Georgia
A healthy balance between agriculture and industry is reflected in the fact that nonfarm employment currently is estimated at 870,000, an increase of 50% since 1941.

THE ATLANTA CONSTITUTION

For 85 Years the South's Standard Newspaper

Fair, Mild
Fair and mild Thursday; chance of light rain Friday. Predicted extremes Thursday 32-35 and 62, Friday 40 and 65. Wednesday's were 58 and 40.

VOL. LXXXV, No. 197 — ATLANTA (2), GA., THURSDAY MORNING, FEBRUARY 5, 1953 — ★★★★★ — Price Five Cents

RALPH

McGILL

Chiang Kai-shek And History

Once again Chiang Kai-shek is in the headlines.

He has a sense of drama and of history. He will do something to keep his name there for a while. But, he will do nothing to endanger his Formosan stronghold. Those who expect him to recapture China within a few weeks will have to wait.

He is a realist, a pragmatist.

I have talked with him once, in a four-man interview in Chungking. He was placid, his face almost mask-like, broken only by an occasional smile, which briefly warmed his face. It was, to tell the truth, not much of an interview. It was full of hope—Japan was then in stubborn retreat and the Nazi tide was ebbing. The interview was mostly optimism and platitudes. He saw, as we all did, victory. Not one of us, sitting there that day in his house on a pine-covered slope above the sprawling town on the precipitous hills where the Yangtze and Kialing rivers meet, even entertained an idea he would not go on to rule China.

And, Yet

Yet, it happened. And only the Truman decision to intervene in Korea saved Formosa. Chinese invasion plans were ready, waiting only the anticipated quick North Korean Communist success. History—as so diverse minds as Harry S. Truman, Douglas MacArthur, and Dwight D. Eisenhower all agree—will write that meeting of Communist aggression in that fateful peninsula was "a light lit in the Asian darkness."

China was, and is, a product of the Chinese Revolution. It is a much older revolution than that of Russia's. Sun Yat Sen organized China's after Japan's conquest of her in 1894. For more than a half century she has been in the throes of this continuing struggle.

Chiang was one of Dr. Sun's favorites, and a rising young officer. In 1917 he resigned and went into business. By 1921 he was back, his star rising.

In 1923—after all the Western nations, satisfied with their treaty port rights—had refused Dr. Sun's requested aid to fight his revolution, Russia offered help. (Let all those who think we are aiding other nations too much, consider what might have happened had we "helped" Dr. Sun.)

Dr. Sun sent Chiang to Moscow. In his official biography Chiang noted down a bit of advice given him in Moscow by Leon Trotsky—"Patience and activity are the two essential factors for a revolutionary party, and one complements the other." When Dr. Sun died in 1925 Chiang assumed office as head of the Kuomintang army. In 1926 he turned suddenly on the Russian leadership and in a series of great successes won control of China.

But, paradoxically, from that time his fortunes turned slowly, and with interruptions, downhill—to Formosa.

Decision

Being a pragmatist, he would like, as some of our congressmen fear he may, to bring us into all-out war. Only defeat of China and Russia will restore him in command of his homeland. But world war is not yet his decision.

He is a mysterious man, much-loved, much-hated, much-feared. There is no doubt whatever but that he lost the people of China. Vinegar Joe Stilwell despised him. Gen. Douglas MacArthur liked him. And so it went. Tit for tat. A new book just out, "The Third Force in China," is by Carsun Chang, a strong anti-Communist, who drafted the constitution of the Nationalist Chinese government. He insists the Formosa government must be supported by the free nations, but that Chiang himself will not do and "must go." If he does, author Chang believes China can be rewon.

There is no middle ground where Chiang Kai-shek is concerned.

He cannot now, of course, invade China. To do so would require almost as much material and support as was used against the Germans on D-Day. But, he can harass and pin down Chinese . . . so long as our fleet protects him.

Chiang and history are about to turn another page.

Associated Press Wirephoto

CHURCHILL ENTERTAINS DULLES AND STASSEN AT LUNCHEON
U. S. Officials Discuss Far East With Prime Minister in London

Gales Aim New Terror At Flood-Swept Europe

AMSTERDAM, Feb. 4—(AP)—Fresh gales in the North Sea loosed new terror tonight along flood ravaged coasts in England, Belgium and Holland. High winds, high tide and rain threatened to expand the havoc wrought by week end storms which claimed nearly 2,000 lives.

Amid winds up to 50 miles an hour, a driving rain broke over the devastated area of Holland—hardest hit of the three kingdoms. Gale warnings went out to all Britain's east coast. Thousands of families whose homes so far had escaped damage were under orders to get set for hurry-up evacuation. Belgian coastal dwellers were warned the night's winds would be violent.

FIGHTING CHALLENGE

Against the sea's rising challenge, rescue work and reconstruction operations went on. Thousands of men, mud-caked and weary, struggled to finish repairing broken dikes before their hard gains were wrested away. Thousands of others battled to reach storm victims still isolated in the flood zones.

The revised three-nation death list, as compiled from official and reliable unofficial quarters, mounted to 1,829. Holland counted 1,269, England 546, Belgium 14.

Storm highlights from the three nations:

The rising River Ouse tore a 40-yard gap in its banks, threatening 35,000 persons living along a 15-mile stretch from King's Lynn to Downham Market. Convoys of trucks loaded with granite rushed across the countryside from Nottingham in an attempt to fill the breach.

FRESH STORM

Many of the persons living in a low-lying danger zone fled their homes on the heels of government warnings that the fresh storm was heading south, kicking up high seas.

Known American dead in the

Continued on Page 11, Column 4

Remington Gets 3-Year Term In Perjury Case

NEW YORK, Feb. 4—(AP)—William W. Remington, convicted Jan. 27 of lying when he denied ever passing War Production Board secrets to a Soviet spy ring, was sentenced to three years in prison today on charges of perjury.

"What was black is now white and vice versa," he complained without bitterness. "This conviction is unfair."

The handsome blond former government economist said he withstood even the pleas of an ailing daughter that he confess wartime Communist spy activities to avoid the perjury indictment. But he added his principles would not let him take this way out.

Federal Judge Vincent L. Leibell continued Remington in $7,000 bail so he can appeal the latest prison sentence. Two years ago Remington upset a five-year prison sentence on appeal.

"Sometimes liberals may go too far to the left," Judge Leibell told him in sentencing remarks that carried an undertone of sympathy for Remington's bleak outlook at the age of 35.

Markets at a Glance

NEW YORK, Feb. 4—(AP)—Market trends today:

Stocks—Steady; trading quiet.
Bonds—Steady; changes small.
Cotton—Mixed; mill buying and short covering.

New York sales: New York stocks, 1,660,000 shares; N. Y. bonds, $3,800,000; Amex stocks, 470,000 shares; Amex bonds, $150,000.

Talk Peace Now on Our Terms--China

By LINDESAY PARROTT
New York Times News Service
Special to The Atlanta Constitution

TOKYO, Feb. 5—Chou En-lai, Chinese Communist premier and foreign minister, has called on the Eisenhower administration for an unconditional resumption of armistice talks at Panmunjom to lead to an "immediate" cease-fire in Korea, Peiping's government-controlled radio said this morning.

A Chinese langauge broadcast monitored here said Chou made the proposal before a committee of the People's Consultative Conference in session in the Chinese capital. At the same time he declared that if the new United States government meant to "extend the war in Asia," the Chinese would mobilize their total manpower for an all-out struggle and with the North Koreans carry the war to a successful end.

Chou's proposal, not given in detail in the radio report, apparently was a demand for United Nations acceptance of the terms already laid down by Communist delegates at Panmunjom and rejected by the United Nations.

The premier's reference apparently was to a draft armistice agreement that was used as a basis for discussion at the truce conferences. Communist delegates interpreted this to mean all prisoners of war must be repatriated by force if necessary after a truce.

The conferences recessed last fall after the United Nations command refused to send back to their former masters many thousands of anti-Communist prisoners who said they would forcibly resist repatriation.

Ike Plans To Meet All GOP Congressmen

WASHINGTON, Feb. 4—(AP)—President Eisenhower hopes to confer with every Republican member of the House and Senate within the next few months, the White House announced today.

The President will give a White House lunch tomorrow for 17 House committee chairmen plus the Republican House leadership.

Fish or Cut Bait, Dulles Tells Europe

By RAYMOND DANIELL
New York Times News Service
Special to The Atlanta Constitution

LONDON, Feb. 4 — The cherished American ideal of helping to build a unified Europe, capable of defending itself, moved a little nearer realization tonight.

This was due largely to the persuasive arguments that have been advanced in the last few days by Secretary of State Dulles and Mutual Security Administrator Stassen, working as a team of policy-makers and paymasters.

Dulles has been advancing the idea that Europe's only salvation lies in unification. Stassen has been saying that the only hope of continued American help is for Europe to show some sign of carrying out its own commitments.

BECOMING IMPATIENT

Together they have created the impression, both in France and here, that the American people and Congress are becoming rather impatient.

This is not to say that they have completely overcome French suspicions or British hesitations. They have made some progress in both directions.

The British are no more inclined toward full membership in any European community effort than they ever were, but it may be that they are willing to go a little bit further than they were before Dulles' visit toward meeting the French conditions of joining in an alliance with the Germans.

According to foreign diplomats, the line that Dulles has taken everywhere in Europe is that the United States Congress has reached the limit of its patience and wants action.

TIME HAS COME

He has pointed out that it is nearly nine months since the European Defense Community treaties were signed but that nothing has been done about putting them into effect. The time has come, he is telling European statesmen, either to fish or cut bait. Unless there is action on the part of European legislators, or a definite promise of it within 75 days, he will find it very difficult to convince the Congress

Continued on Page 11, Column 1

U. R. Hooked

BEDFORD, Ind., Feb. 4—(INS)—Ray Lee, Bedford supermarket owner who cashed a $10.37 check for customer "U. R. Hooked," got it back from the Citizens National Bank today with this notation: "You sure are."

DEATH ON ATLANTA STREETS

Principal Danger Spot At Broad and Marietta

By KEELER McCARTNEY

Impatient drivers who switch suddenly from one traffic lane to another and attempt turns with a total disregard for the simplest of driving regulations have turned the intersection at Broad and Marietta Sts., N. W., into the number one danger spot in Atlanta.

This central downtown intersection led all others during the last 12 months in accident frequency and personal injuries, police records show. Twelve persons were injured there in 44 accidents in which property damage alone reached $13,200.

The second most dangerous intersection is Boulevard and Memorial Dr., S. E., with 39 accidents in 12 months; the third, Ponce de Leon and Piedmont Avenues, 38 accidents; fourth, Spring and Marietta Sts.,

Continued on Page 11, Column 1

Teacher Pay Plan Stalled By Group

Gowen Advances Raise Proposal

By M. L. ST. JOHN

The House appropriations committee rejected by the narrow margin of 13 to 10 Wednesday a plan by Rep. Charlie Gowen of Glynn County to include a teachers' pay raise in the contingent budget by trimming $6,775,000 from Governor Talmadge's recommendations for other items.

Sixteen members of the committee who were present failed to vote.

FIGHT ASSURED

The closeness of the vote assured a floor fight when the entire membership of the House takes up the appropriations bill Tuesday morning as a "committee-of-the-whole." After considering the bill, item-by-item, as a committee, the full House then will vote on the perfected bill.

In answer to an invitation by Chairman Herschel Lovett of Laurens several days ago for anyone in the state to "show us how money can be raised for a 10 per cent teachers' raise," Gowen appeared before the committee Wednesday and outlined in detail how he thought $6,775,000 could be slashed from the contingent section recommendations. Then he asked that this amount be used in the contingent section to grant an over-all cost-of-living pay raise for teachers.

ASKS FUND USE

Gowen suggested using $2,500,000 of the money proposed for school buildings in the contingent section for increasing teachers' salaries. He quoted Speaker Fred Hand and State Auditor B. E. Thrasher Jr., as stating the State School Building Authority program could get along for the next few years on the money provided in the regular section of the budget for this purpose.

Gowen also asked that the regents increase university professors' salaries out of a $3,000,000 fund now proposed in the contingent section for university buildings.

Gowen proposed that a $1,000,-

Continued on Page 12, Column 1

Juvenile Bill Criticized by Authorities

By CELESTINE SIBLEY

A bill which its critics said would "set juvenile court procedure in Georgia back 55 years" and provide for handling children "as if they were criminals" Wednesday drew cries of alarm from juvenile court authorities in Fulton County.

The court bill, House Bill 347, would amend the juvenile court act of 1951 to provide for a prosecutor for juvenile cases and a 12-member jury if parents or guardians request. It would also provide that in case of appeal from the actions of the juvenile judge the status quo would prevail.

It was introduced by Rep. Emory L. Rowland of Johnson County a week ago and had languished in committee, apparently unnoticed, until juvenile court authorities and some members of the House discovered it and became fearful that it would pass.

In rapid order they secured a promise from Representative Rowland that he would confer with Judge W. W. Woolfolk of Fulton County before pressing for passage of the bill.

Fulton's Judge Woolfolk declared the status quo provision of the bill "would simply mean that while an appeal was pending any child found in a situation endangering his health, morals character or general welfare would be returned to that situation until the case was settled. The juvenile court couldn't execute an order against gross neglect or starvation until the appellate court acted."

Under the present law, the child remains in custody of the court while appeals are pending.

Group Okays Smith, Conant

WASHINGTON, Feb. 4—(AP)—The Senate Foreign Relations Committee today unanimously approved the nominations of Gen. Walter Bedell Smith as undersecretary of state and Dr. James B. Conant of Harvard University to be U. S. high commissioner in Germany.

Ike Kills Output Unit, Waves Ax at Controls; Meat Lids Go Friday

Senate Nods To Talbott On AF Post

By WILMOT HERCHER

WASHINGTON, Feb. 4 (AP)—The Senate confirmed Harold E. Talbott as secretary of the Air Force today, completing the civilian high command in the Defense Department.

Senators Kefauver (D-Tenn) and Morse (Ind-Ore) spoke against Talbott's appointment on the Senate floor, but when the roll was called the vote was 76 to 6.

TO SELL HOLDINGS

Talbott, a 64-year-old New York industrialist, agreed to dispose of substantial holdings in Chrysler Motors, Electric Auto - Lite and other corporations to qualify for one of the five big jobs at the Pentagon.

His appointment was approved 14-1 by the Senate Armed Services Committee last Thursday, but Kefauver asked that the hearings be re-opened to question Talbott about a World War I investigation of his aircraft manufacturing company and about the alleged high cost of auto parts the government has been buying from some of the firms in which Talbott is interested.

KEFAUVER CHARGE

During the confirmation debate Kefauver said he was not satisfied with Talbott's attitude regarding evidence that an Army procurement officer gave his firm secret and valuable tips on aircraft contracts during the first World War.

At a hearing Monday Talbott would not say the practice was wrong, but he testified that "as secretary of the Air Force I would not let anything like that happen again."

Supporting Kefauver, Morse said "large segments of the population" would view Talbott's confirmation with "suspicion and distrust."

Senators Gore (D-Tenn), Fullbright (D-Ark), Murray (D-Mont) and Kilgore (D-WVa) joined Kefauver and Morse in voting against the new Air Force chief.

ROK Division Added to Front, 2 More Ready

TOKYO, Feb. 5 — (UP) — Gen. James A. Van Fleet, outgoing Eighth Army commander, announced Wednesday that a new South Korean division is fighting on the eastern front of Korea and that enough trained ROK troops are available for two more divisions.

Allied commanders meanwhile hailed a raid Tuesday against Communist positions near Korangpo at the western end of the front as "one of the most successful" of the war.

The raid, closely patterned after the controversial "Operation Smack," inflicted 1,200 casualties on the enemy, including 400 dead, the Eighth Army reported.

Candy for Britain

LONDON, Feb. 4—(UP)—Britain took candy off the ration and price control list today.

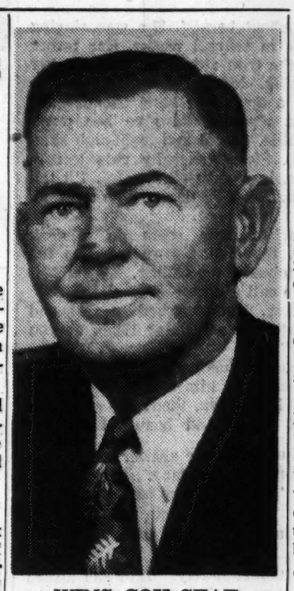

WINS COX SEAT
J. L. Pilcher

Pilcher Wins Cox's Seat In Congress

ALBANY, Feb. 4—(AP)—Election of J. L. Pilcher of Meigs as Representative from the Second Congressional District was conceded tonight by his principal rivals in today's special election held to fill the vacancy caused by the death of E. E. Cox.

Last night H. Grady Rawls, Albany, and H. L. Wingate Jr., of Pelham, conceded the nomination in telephone calls to the Albany Herald, which had supported Rawls.

At the time, Rawls was about 1,000 behind Pilcher and Wingate somewhat farther back. Four other candidates were hopelessly outdistanced.

Unofficial returns from 108 of the district's 136 precincts, representing all of the 14 counties, gave Pilcher 10,669 votes, Rawls 9,572 and Wingate 5,740. Only a plurality was needed to win.

At this stage of the count, half of the counties were complete. Of the other seven, Pilcher led in four, Rawls in two and Wingate one.

Pilcher carried his own populous county of Thomas, and the smaller counties of Calhoun and Decatur. His strength in the latter came as a surprise to backers of Rawls, who had expected their candidate to take it.

Rawls wound up ahead in Miller County, where he was born; Seminole, where he once lived, and heavily populated Dougherty, his present home.

Wingate was ahead in his own county of Mitchell, although hard pressed by Pilcher. He took the big farming county of Tift by a safe margin over Pilcher.

Radar-Jet Passes Test

SEOUL, Korea, Feb. 5—(UP)—The U. S. Marine Corps disclosed today it has battle-tested a twin-jet radar-equipped night fighter in Korea for the first time. The plane, the F3D "Skynight," is equipped with radar which finds Communist planes in total darkness and has knocked down seven in seven months.

Quick Death Expected for Most Curbs

By WILLARD H. MOBLEY

WASHINGTON, Feb. 4 (AP)—The Eisenhower administration put the main industrial control agency out of business as a separate unit today and was reported pushing a series of sweeping orders to decontrol the bulk of consumer goods prices. Those orders are due to start this week.

The functions of the abolished Defense Production Administration were ordered transferred to the Office of Defense Mobilization, but the consolidation move obviously was a step in President Eisenhower's plan to end controls on materials and products except for highly essential defense items.

TARGET DATE

The two moves together round out the series of free economy steps already begun with dismissal notices to employes of the boards that have controlled wages and salaries.

Shortly before the White House announcement of the DPA move a top price official told a reporter two big orders in his field were in preparation, with Friday as the target date for the first one.

He said the intention is to decontrol all meat at that time, along with a list of other consumer items including canned fish and canned meat, children's and infants' clothing at retail, furniture at all levels of distribution, small electrical appliances, housewares, notions, phonograph records, venetian blinds, awnings and some other items.

With shoes, and men's and women's clothing already out from under controls, that order would just about end price ceilings on apparel items.

FREEING MEAT

The official said the plan is to follow up, in two weeks or less if possible, with a second order decontrolling major appliances, such as stoves, refrigerators and washing machines.

Joseph Freehill, price administrator, confirmed part of the official's report, saying in a statement that there will be a decontrol order this week, including meat. He said it was part of the program for "orderly decontrol."

The meat order, an official said, will apply on beef across the board—from the stockyard to the butcher's block. In theory there is still a limit now on what packers

Continued on Page 11, Column 7

Rain by Friday Possible but Mild Due To Stay

Fair and mild weather will prevail in Atlanta and North Georgia Thursday as temperatures remain above normal for the season, the weatherman said.

Mild weather is predicted through Friday, however, increasing cloudiness and a "chance of light rain" is possible Friday, he said.

Atlanta mercury readings indicated for Thursday are 32-35 and 62. Friday's are 40 and 65. Wednesday extremes were 58 and 40.

Inside Today...

FORMOSA ORDER aims air strikes at Red rails, Wiley says — Page 15

ACTRESS JUNE HAVER reported planning to become nun — Page 15

Annie Lou Hardy	19
Bisher	7
Business	22, 23
Celestine Sibley	19
Charles Allen	4
Classified Ads	24-29
Comics	30, 31
Crossword Puzzle	30
David Lawrence	4
Ed Sullivan	30
Editorial Page	4
Financial News	22, 23
Leo Aikman	14
Mary Haworth	19
Obituaries	24
Ollie Reeves	30
Radio and Television	31
Society	18, 19
Sports	7-10
Star Gazer	19
Theater Programs	20
Today's Events	6
Women's Features	18, 19

Replacement of Mundy By Republican Talked

U. S. Atty. J. Ellis Mundy may be the first man here holding a federal appointive position to be replaced by a Republican in a quick and complete turnover of all federal patronage jobs in Georgia, reports from Washington indicated Wednesday.

Frank Gleason of Rossville, a Republican stalwart, was believed to be under consideration by the Department of Justice to succeed Mundy, members of the Georgia congressional delegation reported.

Top officials in regional offices and agencies in Atlanta are considered vulnerable, even though their jobs are under Civil Service.

A Civil Service spokesman, however, said there are probably not more than 20 jobs which carry salaries high enough to make them tempting to Republicans.

Republicans could abolish these jobs, create new ones with similar functions and open exams to fill them, an observer speculated. Appointment to these top-ranking posts usually depends on experience and aptitude rather than results of an assembled examination.

Other appointive jobs in this area include all assistant U. S. attorneys in Georgia's three judicial districts, the U. S. marshal and the collector of the port at Savannah.

Postmasters' jobs have been

Continued on Page 12, Column 1

CAINE MUTINY

Willie Makes Decision To Wind Up Romance

By HERMAN WOUK

CHAPTER XXIII

In the Sonophone Studios Willie found May standing at the microphone, talking to two men in shirt sleeves. The studio was a bare room cluttered with cables and recording machines. Willie halted uncertainly inside the door. "He's here, May!" Marty Rubin called. She turned, ran to Willie, put an arm around his neck, and kissed him on the cheek.

"I want a drink," May said, when they were alone at a table in the deserted upstairs room of Lindy's, "and then I want some breakfast."

"You're keeping queer hours—What's that?" he said as May popped a white pill into her mouth.

"Aspirin. Feel my forehead." Her skin was hot. Willie looked at her with concern. She was haggard, her hair was carelessly pinned up on her head, and there were blue shadows under her eyes. She grinned sadly and a little defiantly.

"You ought to be in bed, May."

"Bed is for those who can afford it—Well, tell me all about the war."

Instead Willie questioned her about herself. She was singing at a 52d Street club, her first job in several weeks. Her father had been ill for half a year, and the fruit store, managed by her mother alone, was earning nothing. May was supporting the family. She had taken a room in a downtown hotel because she feared the long subway rides at night would give her pneumonia. "I'm kind of run down, Willie. School and night-club singing don't mix too well, after all. Sleep generally gets lost in the shuffle. I pass out on subways, in classes—it's awful. I'll tell you what. Let's go up to my room. I can lie down while we talk. I still have to sing tonight."

Her apartment was a wretched little room on a dark areaway. The bedcover, the rug, the chairs were worn to the gray threads, and paint hung in patches on the ceiling.

"You get into bed. I'm going to call a doctor—"

"Now, dear, I've seen a doctor. I'm supposed to rest and take aspirin. The question is, what's the schedule? When do you have to go home to your mother?"

"The night is ours." Willie sounded insulted.

"Oh? That's wonderful." She came to him and put her arms around his neck. "Is it all right if I lie down, then? We can have a nice old chat—and I'll be all bright and beautiful for the evening."

"Of course."

"Darling," Willie said, sitting and taking her cold hand, "I'm sorry I came at such a bad time—sorry I didn't let you know—"

"Willie, you're not half as sorry as I am. Only it's done, and there's no help for it."

"Why didn't you let me know you were in trouble? I have money—"

A look of fear came over May's face. She pressed his palm. "Willie, I'm no charity case—maybe I'm overplaying the scene, trying to cover up for looking so ratty. I'm in fine shape financially and every other way—I just have a lousy cold, see—haven't you ever had a cold?" She began to cry, pressing his hand against her eyes. Warm drops trickled down on his finger. He held her close, and kissed her hair. "Maybe I'd better sleep. I am really shot," she said, in a low dry voice, her eyes hidden against his hand, "if I stoop to turning on the tears. Why don't you go out and catch a movie? Better than sitting around in this mousehole, listening to me snore—"

"I'll stay here." He kissed her.

She said, "This is wrong. You'll catch God knows what plagues."

"Go to sleep."

WILLIE DECIDES

"Some home-coming. A weepy, drunken, jabbering sweetheart, passing out on you in a roach trap—" May slid down into the bed, and closed her eyes, mumuring, "I have amazing powers of recuperation. Wake me at seven-thirty."

He was quite fixed now in his decision to break with May. Seeing her again had confirmed it. He was certain it was right. His ambition went no further than the life of a gentleman-professor at a gentlemanly university. He wanted a wife, in the dim future, of his own kind, smooth, sweet, pretty, and educated, with all the small graces of good background and a moneyed family. May Winn was bright, yes, unbearably attractive, maybe, though not at this moment. She was also vulgar, brassy, and overperfumed in the show-business way, and she had allowed him all sorts of liberties from the first.

"Am I seeing things?" said Willie, when the cab pulled up in front of the Grotto Club. "Where's the Tahiti? Where's the Yellow Door? Isn't this where—"

"This place used to be the Yellow Door," said May. "The Tahiti is gone. That Chinese restaurant used to be the Tahiti. Nothing lasts on this godforsaken street."

She had been subdued and listless through dinner; and listlessly she waved at Willie as she vanished from his sight through the dressing-room curtain. He was amazed when she came out to sing half an hour later. She was fresh-faced and radiant. The customers, crowded in the smoky cellar between narrow walls of papier-mache rocks interspersed with tanks of gloomy gray fish, listened in silence, and applauded loudly after each number.

BREAK-UP LOOMS

Willie sat on the little hard seat for five hours, talking to May or listening to her sing. When they came into her squalid room back at the hotel, it was a quarter to three. Willie was suppressing yawns, and his eyes smarted. Without a word they took off their coats, lay on the bed, and kissed hungrily and wildly for a few minutes.

"Willie, we're all washed up, aren't we?"

It is the worst question in the world. Willie didn't have to answer. The answer was on his miserable face. May said, "Then why are we doing this?"

"You're right, as usual. I am a swine. Let's stop."

"No. I still love to kiss you, unfortunately." And she kissed him again, several times. But the spoken words had snapped the sweetness. They sat up, and Willie went to the armchair.

"May, what can I say: You're the most wonderful girl I'll ever know—"

"Strangely enough, that's the truth. For you, I am. Only you're too young, or you love your mother too much, or something.

"It's quite definite, I suppose?"

"Yes, May."

"You kiss as though you love me. Explain that."

Willie was unable to say that he loved May's mouth, but not enough to drag her through life with him — though that would have been putting it in the simplest terms. "I don't know what love is, May. It's a word. You'll always be the image of desire for me. That's a fact, but there's more to life than that. I don't think we'd be happy together. Not because of any lack in you. Call me a snobbish prig and let it go at that. Everything that's wrong between us is wrong with me—"

"Is it because I'm poor, or dumb, or Catholic, or what? Can't you put it in words, so I'll know?"

TAKES LEAVE

There is only one way to get off this particular kind of griddle. Willie looked at the floor and said nothing, while long seconds of silence ticked off. Every second brought another stab of hot shame and embarrassment, and his self-respect gushed out of the wounds. May managed to say at last, in an unembittered tone, though a shaky one, "Well, all right, Willie. It must be a load off your mind, anyway." She opened a drawer in a peeling, dirty bureau, and took out a bottle and a pillbox. "I'm going down the hall to doctor myself. I won't be long. Want to wait?"

When she came back her eyes were red, and with her make-up removed, she was very pale. She smiled slightly. "Give me a cigarette, dear. I haven't dared to smoke all day, thought my throat would close up." She took an ashtray to the bed and lay back against the cushions with a sigh. "Ah, that tastes wonderful."

They talked some more, not much. She came to the door with him and kissed him affectionately. "You're very, very good-looking, all the same," she whispered.

"I'll call you tomorrow, May. Keep well." He rang for the elevator. She stood in the doorway, looking at him. When the elevator door was opened by a Negro in shirt sleeves, she suddenly said, "Will I see you any more?"

"Sure. I'll talk to you tomorrow. Good night."

He did not call her the next day, nor the day after that, nor the day after that. He went to matinees with his mother, to dinner with his mother, to shows at night with his mother; he visited the family with his mother. When his mother urged him to go out by himself he glumly declined.

Sunday night Willie was in his room, dressing to go to the opera. His eye fell on his wrist watch, and he realized that in 12 hours he would be on an airplane, returning to the Caine and the court-martial. His arm reached around stiffly, like a lever in an automatic phonograph, and picked up the telephone. He called the Woodley.

"May? How are you? It's Willie."

"Hello, dear! I'd given you up . . ."

"I'm going back tomorrow morning. I'd like to talk to you."

"I'm working tonight, Willie . . ."

"May I come to the club around midnight?"

"All right."

"Mother." Willie said later as they came out of the lobby of the opera house to the slushy street, "do you mind if I go on the town by myself for a while? I'll see you back home."

Her face showed how well she understood, and how worried she was. "Willie . . . our last night?"

"I won't be late, Mother." He felt able to stuff her bodily into a taxicab if she argued. She must have known, because she signaled for a cab herself.

"Have a wonderful time, dear."

NATURAL IMPULSE

May was singing when he came into the crowded Grotto. When she had finished her number they went to her dressing room, and Willie said, "I didn't tell you about something last time. I want to know what you think." He described the mutiny and the investigation to her in long detail. It felt like confessing; his spirit brightened as he talked. May listened calmly. "What do you want me to say, Willie?" she said when he had finished.

"I don't know, May. What do you think of it? What shall I do? What's going to happen?"

She heaved a long sigh. "Is that why you came tonight? To tell me about that?"

"I wanted you to know about it."

"Willie, I don't know much about the Navy. But it doesn't seem to me you have to do anything. The Navy is a pretty smart outfit. They won't condemn any of you for trying to save your ship. At worst, you made a well-meaning mistake of judgment. That isn't a crime . . ."

"It was mutiny, May . . ."

"Oh, hell. Willie, dear, you couldn't mutiny — not even against your mother, let alone your ship's captain . . ."

"When are you leaving?"

"Seven o'clock in the morning."

May rose, and slipped the bolt on her door. "Nosiest musicians in the world work here." She came to Willie and put her arms around him. They exchanged a fearfully long, blind wild kiss. "That's all," May said, pushing herself out of his arms. "Remember it the rest of your life. You'll have to go."

He still had not the slightest understanding of why he had really come; he blamed himself for a late flare of desire crudely masked as a need for advice. He had no way of recognizing the very common impulse of a husband to talk things over with his wife.

(Continued Tomorrow)

(Copyright, 1951, by Herman Wouk)

Associated Press Wirephoto

UNPLEASANT PHEASANT—WEYMOUTH, Mass., Feb. 4—Milkman Jack Crawford wards off attack from a pheasant that rushed out of nearby woods and tried to peck him. For some unexplained reason, the pheasant chases all milkmen delivering in the area, but not mailmen, salesmen or peddlers. Bird is believed to be one released last year by a sportsmen club.

Lattimore Letter, Other Missing Data Was Available to Service, Quiz Hears

By C. P. TRUSSELL

New York Times News Service
Special to The Atlanta Constitution

WASHINGTON, Feb. 4—The Senate investigating subcommittee was told by a State department supervisor today that John Stewart Service, dismissed last year on a "reasonable doubt of loyalty" count, not only had general access with 300 to 400 others to confidential foreign field personnel files in 1949 but a key to the file room for work there, alone if he wanted, at night.

Service's dismissal resulted from a decision by the government's Loyalty Review Board, which overruled a State department loyalty board ruling in his favor.

McCARTHY PROBE

Mrs. Helen B. Balog, in charge of some 8,000 foreign service personnel files, was the first witness as the Senate group, headed by Senator McCarthy, began inquiry into alleged mismanagement of such documents within the State department. Congressional investigating committees had been denied access to them by former President Truman.

Although Service, as a personnel official, apparently had spent many night hours among the files, Mrs. Balog said under questioning she could not say whether he had removed any material from them or had just been working overtime and conscientiously to improve a filing system that was "sloppy and cumbersome."

NO SYSTEM

In fact, she added, no one could tell when or whether "derogatory" or other reports on foreign service personnel might have been slipped out of files because there was no serializing or other system through which missing papers could be spotted. This condition prevailed, she said, while hundreds had the privilege of withdrawing files for examination and at times kept them withdrawn for more than a year.

In response to questions concerning the filing and guarding of favorable and unfavorable information concerning foreign service personnel, Mrs. Balog reported a situation such as the following:

THE SITUATION

1. In one case a "derogatory letter" concerning a foreign service officer in Latin America was ordered "burned" by an unidentified State department official, and ordered by Charles Perry Ellis, the official then in charge of the Latin American foreign service area, not to be filed.

The target of the letter, which Mrs. Balog said was written from the American Embassy in Guatemala, was identified by her as Melville Osborne, former vice consul at Guatemala and now assistant attache at the embassy at Mexico City.

Roy M. Cohn, subcommittee chief counsel, suggested that "judicial notice" be taken of the order to burn this letter. He cited a law that barred the State department from destroying documents.

LATTIMORE LETTER

2. A letter written by Owen Lattimore of Johns Hopkins University, a foreign policy expert long in congressional investigation controversy, and now under indictment on perjury charges, disappeared from the file of a foreign service officer. The letter, Mrs. Balog testified, was written to recommend the appointment of Frank Schuler, now a foreign service officer at Paris.

3. A letter indicating that a foreign service officer, unidentified, was scheduled for promotion but who suffered "a mental breakdown" was found missing from the file sent to the promotional panel of the department.

Associated Press Wirephoto

TELLS ABOUT FILES

Mrs. Helen M. Balog

DeKalb Rally To Whet Commission Bill Fight

A public hearing Thursday on pending legislation to modify DeKalb County's one-commissioner form of government Wednesday promised to be a stormy one as two civic bodies announced opposition to the bill introduced by DeKalb legislators.

The hearing, called by the legislators, will be held at 2 p. m. Thursday at the DeKalb Building.

The DeKalb League of Women Voters, in a letter addressed to DeKalb's three-man delegation, urged that the bill be dropped this session, charging that the merits of the measure are outweighed by "the violation of key sound principles, and by the need for further study of DeKalb government in view of prospective rapid growth" in the area.

LETTER NOT RECEIVED

Two of the three legislators said late Wednesday, however, they had not received the letter. Rep. W. Hugh McWhorter said the DeKalb representatives "just got the bill ready and introduced" recently and had not had time to present their side of the controversy. He said he would not comment further until after the hearing.

Rep. Guy Rutland Jr. also reported he hadn't gotten a copy of the league letter. A. Mell Turner, the other DeKalb representative, could not be reached for comment.

The League of Women Voters earlier this week called on all civic clubs in the county to have representation at the hearing and express their opinions on the bill.

H. H. Hutchins of Lithonia, president of the DeKalb Good Government League, Inc., said he will speak against the bill at the hearing. He said his group favors a change from the present one-commissioner form to an elected three-man commission.

MEASURE DEFENDED

The legislators and Commissioner Scott Candler had defended the measure, which sets up a board of five commissioners, one elected by the people and four appointed by the grand jury.

The bill also names Candler as the one elected commissioner for a two-year period following the expiration of his term in 1954.

The four appointed commissioners would have authority only in certain fiscal matters and the one elected commissioner would have virtually the same authority as DeKalb's single commissioner now has.

Candler, who has called the bill a "good compromise" between a one-man and a five-man commission form of government, said he will not be at the hearing.

Solons To Inspect State Resources

The General Assembly was expected to recess Thursday for the week end, thus allowing four committees to make inspection trips to the Georgia coast.

The committees planning tours of the Savannah docks and Jekyll Island include the House and Senate conservation and fish and game groups.

Patience

is a virtue with its own rewards. *Thrift, too, offers ample rewards to the systematic savers* . . . those who regularly deposit a portion of each paycheck in a savings account.

Take advantage of most liberal earnings by opening an insured savings account at this friendly association . . . where every account, large or small, is received with courtesy, efficiency, and convenience for you!

Why Not Telephone and Learn What An Insured Savings Account Will Earn at

GEO. C. MUNN, President
J. W. BATTLE, Exec. Vice-Pres.

DECATUR FEDERAL
SAVINGS & LOAN ASSOCIATION

SAVINGS INVITED BY MAIL

103 SYCAMORE STREET, DECATUR
Branch Office: 536 Candler Road
Assets exceed $31,000,000.00 ★ Reserves exceed $3,250,000.00

Week End Special!

Lovely Potted MUMS 3.50

Weinstock's FLOWER SHOPS

8 Peachtree Arcade, WA. 6908
1090 Roswell Rd., CH. 4111

In Stock
JOHN W. WM. H. CARLSON
"Sales, Service and Erection"
33 North Ave. at Spring St.
ELGIN 5741-8-9
PARKING IN FRONT AND REAR

KAY JEWELERS feature the "Queen Anne"

BOTH RINGS $99.50
$2 DOWN $2 WEEK

Sterling 21-diamond "Queen Anne" ensemble in your choice of 14-K white or yellow gold. Drawing enlarged, price plus tax.

ORDER BY MAIL
If you can't come in order by mail. Clip this ad and send name, address, place of employment and down payment.

IT'S O.K. TO OWE KAY!
KAY JEWELERS
3 PEACHTREE STREET
OPPOSITE PEACHTREE ARCADE
36 BROAD STREET
COR. ALABAMA OPPOSITE RICH'S

Planters specials for your valentine!

Beautiful Valentine GIFT BOXES filled with PLANTERS FRESH NUTS $1.50-$2-$2.50-$3 and up

Planters WHOLE CASHEWS $1.18 lb.

Children's Valentine GIFT BOXES filled with PLANTERS MIXED NUTS 49c BOX

Fresh-Roasted Before Your Eyes

THE PEANUT STORE
31 S. Broad St.
Between Rich's and Viaduct
167 Peachtree St.
Next to Paramount Theatre

Use Journal-Constitution Want Ads

LAST FEW DAYS

final reduction!
FLORSHEIM SHOES
values to $22.95 in Discontinued Styles

YOUR CHOICE
$13.80

There is still a good selection of styles and sizes to choose from . . . and if your size is here you'll get the best buy in town!

Florsheim Shoe Shop
60 PEACHTREE STREET
(Thru to Broad Street)
Store Hours Daily: 9 A. M. to 6 P. M.; Fridays Until 8:30 P. M.

Davison's OF DIXIE

Semi-Annual Clean-up-Day!

Clearance Samples, Closeouts! Davison's Youth Centre, Street Floor

Save 25% to 50%! 684 Brand New Sample Spring Dresses

Size 10 - 1.99 to 5.99 Sizes 3 and 6x - 1.99 to 3.99

Reg. would be 3.98 to 8.98

Samples from the new Spring line of our most famous manufacturers! Dressy and tailored styles in solid, stripes and plaids. Sheers, broadcloths, piques and polished cottons.

305 Little Boys' Tailored Shirts

Sale! 99c

Reg. 1.69 to 2.29

Short and long-sleeved sample shirts from a famous manufacturer. Both sport and dress-up styles. Solids, plaids, checks; sizes 3 to 6x.

Special Purchase! 240 Girls' Sport Shirts

Sale! 1.47

Reg. would be 1.98 to 2.50

Made by a famous manufacturer! Solid colors; sizes 7 to 14.

CHILDREN'S, TEENS' SHOES

	Orig.	Sale!
24 pr. Children's Shoes and Sandals	2.98 to 4.50	1.00
137 pr. Children's Leather Barefoot Sandals . . . welt sole, sizes 5 to 12.	3.33	2.69
151 pr. Children's and Teens' Shoes	5.95 to 7.95	2.99

120 Teen Sample Blouses

Sale! 2.97

Reg. would be 3.98 to 5.98

Pima broadcloth blouses. Dressy and tailored styles. 9 to 15.

30 Teen Sample Dresses

Sale! 7.97

Reg. would be 8.98 to 14.98

Dressy and tailored styles. Many colors in cotton and wool jersey. Sizes 9 to 15.

Boys' Apparel

	Orig.	Sale!
20 Belts . . . sizes 28 to 34	1.50	75c
12 Knit Pajamas . . . sizes 4 to 6	3.50	97c
10 Eton Suits . . . 3 to 7	6.98 to 14.98	3.49 to 6.97
6 Junior Longie Suits, size 3	16.98 to 19.39	9.97
20 Long-sleeve Sport Shirts	3.98	99c

Girls' and Teens' Accessories

	Orig.	Sale!
80 Girls' and Teens' Hats	2.98 to 4.98	99c to 1.99
50 Girls' Robes . . . sizes 3 to 14	4.98 to 10.98	2.99 to 8.99
527 pcs. Girls' and Teens' Jewelry	1.00	2 for 1.00
20 3-pc. Flannel Pajama Sets	3.98	2.99
25 White Angora Berets	3.98	1.69
Sample Belts . . . 22 to 28	1.98 to 3.98	1.00 to 2.99

Little Boys', Girls' Apparel

	Orig.	Sale!
25 Pleated Skirts	4.98	3.99
75 Girls' Blouses	1.98 to 3.98	99c to 1.99
104 Girls' Coats . . . 1 to 6x,	19.98 to 34.98	13.99 to 29.99
70 Boys' 2-pc. Knit Suits, 1 to 6	2.98 to 3.50	1.99
45 Boys' Boxer Corduroy Shorts . . . with matching basque shirts, sizes 3 to 6x	2.98	1.99
11 Boys' Corduroy Eton Suits . . . 2 to 7	6.98	3.99
35 Boys' Coats, 1 to 6	17.98 to 22.98	12.99 to 14.99
255 Boys' and Girls' Poplin Jackets . . . 1 to 6,	3.98 to 5.98	1.99 to 2.99
50 Girls' Sweaters, slipons, 3 to 6x, cardigans 1 to 3	2.98 to 3.98	1.49
147 Girls' dresses 1-6x	2.98 to 17.98	1.99 to 8.99
15 Girls' Gabardine Raincoats, 3 to 5	5.98 to 7.98	2.99 to 3.99
180 Boys' and Girls' Basque Shirts 3-6x	1.19 to 1.69	88c
18 Boys' Blue Gabardine Raincoats	3.98	3.99

Girls', Subteens', Teens'

	Orig.	Sale!
120 Girls' Sample Broadcloth Blouses . . . 7 to 14	2.98 to 3.98	1.97
10 Girls' Coats, 7 to 14	36.98 to 46.98	24.99
22 Subteen Skirts . . . sizes 8 to 14	5.98 to 8.98	4.99
20 Subteen Dresses . . . sizes 8 to 14	5.98 to 10.98	3.99
54 Teen Blouses, sizes 9 to 15	2.98 to 5.98	1.99
49 Teen Dresses . . . sizes 9 to 15	5.98 to 12.98	3.99 to 5.99
12 Teen Formal Skirts and Dresses sizes 9 to 15	19.98 to 29.98	9.99 to 14.99
80 Teen Skirts, sizes 9 to 15	5.98 to 10.98	3.99 to 5.49

Stork Corner

	Orig.	Sale!
12 Infants' Coat Sets	12.98 to 27.98	5.00 to 10.00
27 Infants' Crawler Sets	6.98 to 9.50	4.99
98 Infants' Handmade Dresses	1.98	99c
97 pcs. Infants' Headwear	1.69 to 2.98	99c to 1.49
12 Diaper Bags	2.98 to 4.98	1.99 to 2.99
15 Bassinet Sets	7.98 to 12.98	4.99 to 7.99
12 Infants' Crib Spreads	4.98 to 7.98	2.99 to 7.99
6 Cribs	34.98 to 39.98	25.00
4 Taylor Tots	14.98	10.00
1 Chest of Drawers	55.00	40.00
3 Horse Shooflies	6.98	3.99
1 Maple Wardrobe	75.00	50.00

Swoop-up these fashions at tremendous savings!

½ price and less! Georgian Room Fashions

Wool dresses, rayon crepes! Evening and cocktail fashions! Limited number suits and silk coats! Misses' sizes.

$35 and 49.98
Orig. 59.98 to 89.98

$110 to 149.98
Orig. 159.98 to 239.98

$15 and $17
Orig. $23 to $37

$57
Orig. $77 to $97

Georgian Room, Second Floor

Pay only 10% down

plus regular monthly payments and we will hold your fur in our clean, cool fur storage 'til October!

Fur Coats

	Orig.	Sale!
Dyed Northern-back Muskrat	$299	$199
Dyed Mouton Processed Lamb	$169	$129
Natural Sheared Raccoon	$399	$299
Dyed Squirrel	$499	$399
Dyed Marmot	$279	$199
Natural Spotted Cat	$349	$299
Dyed China Mink	$649	$449
Natural Grey Persian Lamb	$629	$549
Natural Royal Pastel Mink Paw	$649	$599

All prices plus 20% Fed. tax. All fur products labeled to show country of origin of imported furs.

Davison's Fur Salon, Second Floor

Save ⅓ to ½! Coats and Suits

	Orig.	Sale!
31 Fur-trimmed Coats	79.98 to $110	$44
31 Untrimmed Coats	69.98 to 89.98	$38
28 Fashion Coats	89.98 to 129.98	$62
41 Short Coats	22.98 to 29.98	$13
35 Wool Suits	$55 to 69.98	$34
26 Wool Suits	69.98 to 89.98	$44

JUNIOR COATS, SUITS

	Orig.	Sale!
31 Full-Length Wool Coats	$55 to $90	$29
7 Fur Trim Coats	$68 to $119	$39

Davison's Coats and Suits, Second Floor

BUDGET COATS, SUITS

	Orig.	Sale!
35 Wool Coats	$36 to $66	29.99
31 Wool Suits	$35 to 39.98	19.99

Davison's Budget Mezzanine

Sportswear

	Orig.	Sale!
Skirts	7.98 to 29.98	4.99 to 14.99
Evening Skirts	7.98 to $25	4.99 to 14.99
Evening Blouses	3.99 to 16.98	2.99 to 13.99
Slacks, Pedal Pushers	4.98 to 16.98	2.99 to 12.99
Blouses	5.98 to 12.98	3.99 to 8.99
Full-fashioned Cashmere Sweaters	10.99	6.99
Sweaters	***4.98 to 12.98***	2.99 to 9.99

Davison's Sportswear, Second Floor

JUNIOR SPORTSWEAR

	Orig.	Sale!
Wool Skirts	8.98 to 9.94	4.99
Wool Skirts	10.98 to 12.33	5.99
Wool Skirts	14.98 to 17.11	8.99
Rayon Faille Suits	17.98	9.99
Wool Jackets	12.98	4.99
Wool Jackets	20.26 to 25.07	11.99
Weskits	5.63 to 8.98	1.99 and 2.99
Jewel Trim Sweaters	9.12 to 13.98	4.99 to 5.99

Davison's Deb Shop, Second Floor

BUDGET SPORTSWEAR

	Orig.	Sale!
103 Cashmere Sweaters		5.99
151 Skirts	4.98 to 10.98	2.99 to 7.99
231 Blouses	2.98 to 10.98	1.99 to 6.99
75 Sweaters	3.98 to 6.98	2.99 to 4.99

Davison's Sportswear, Street Floor

Save ⅓ to ½! Dresses

	Sale!
Orig. 14.98 to 19.98	7.99
Orig. 19.98 to $25	10.99
Orig. 22.98 to $35	14.99

Moderate Price Dresses, Second Floor

JUNIOR DRESSES

Orig. 10.98 to 17.98	4.99
Orig. 17.98 to 22.98	10.99
Orig. $25 to 29.98	11.99 and 19.99
Evening Dresses ***Orig. 29.98 to 49.98***	24.99 to 39.99
Orig. $35 to 59.98 Deb Junior originals	24.99 to 39.99

Davison's Dresses, Second Floor

151 WOMEN'S DRESSES

Orig. 12.98 to 22.98	4.99
Orig. 14.98 to $25	5.99
Orig. 17.98 to 29.98	6.99
Orig. 22.98 to $35	9.99

Davison's Women's Shop, Second Floor

CASUAL DRESSES

98	***Orig. 6.98*** Faille Jumpers	1.99
102	***Orig. 6.98*** Jersey Dresses	2.99
24	***Orig. 10.98 to 14.98***	3.99 to 7.99
42	***Orig. 16.98 to 22.98***	5.99 to 11.99
22	***Orig. $25 to 39.98***	6.99 to 19.99

DAYTIME DRESSES

	Orig.	Sale!
Rayon Gabardines	3.98	2.49
Corded Cottons	10.98	8.99
California Cotton Turn-a-bouts	7.98	5.99
Spring Prints	6.98	4.99
Cotton Piques	6.00	2.99
Crepes, cottons, wool jersey ***9.98 to 17.95***		4.99 to 9.99
White Cotton Poplin Uniforms	5.98 to 8.98	3.99

Tall Girl Fashions

9	Dresses	17.98	5.99
21	Dresses	29.98 to 39.98	14.99
5	Wool Suits, sizes 10 only	59.98 to $65	$22
25	Skirts	12.98	8.99
3	Wool Coats	69.98	$32

Second Floor

BUDGET DRESSES

161	***Orig. 8.98 to 10.98***	4.99
122	***Orig. 10.98 to 17.98***	5.99
101	***Orig. 14.98 to 22.98***	6.99

Davison's Budget Mezzanine

THE ATLANTA CONSTITUTION

For 85 Years The South's Standard Newspaper

CLARK HOWELL, Publisher — RALPH McGILL, Editor

Established June 19, 1868

Issued daily except New Year's Day, July 4, Labor Day, Thanksgiving and Christmas and entered as second-class matter at the Post Office at Atlanta under Act of March 3, 1879.

The Atlanta Constitution (morning), The Atlanta Journal (evening), and the Atlanta Constitution and The Atlanta Journal (Sunday) published by Atlanta Newspapers, Inc., 10 Forsyth St., Atlanta, Georgia.

Subscription rates to carrier: Morning and Sunday or Evening and Sunday, 1 week, 45c; 1 month, $1.95; 3 months, $5.85; 6 months, $11.70; 1 year, $23.40; Morning or evening, daily only, 1 week, 30c; 1 month, $1.30; 3 months, $3.90; 6 months, $7.80; 1 year, $15.60. Morning, evening and Sunday, (13 issues), 1 week, 75c; 1 month, $3.25; 3 months, $9.75; 6 months, $19.50; 1 year, $39.00. Subscription prices by mail on request. Single copies: Daily, 5c; Sunday, 15c; plus 3% sales tax on sales and deliveries made within the State of Georgia.

'Trim the Fat' Is Good Policy

In acting swiftly to initiate trimming of the topheavy federal bureaucracy, President Eisenhower has begun the first steps toward a balanced budget. In restricting government building projects until his administration can take a closer look at spending and revenues, he takes another step toward the heart of the problem.

There is no doubt that tremendous economies can be effected in government through eliminating needless bureaus and employees. This is no reflection on the host of loyal and efficient government workers, but on human nature itself. Department heads, anxious to make themselves secure and their agencies assume greater importance, are famous for padding their requests. They never cut. They only add to.

Repeatedly, we have called for a program of economy in Washington, for eliminating waste and duplication, and for slowing down appropriations for pork-barrel projects during the defense emergency. We know that the Democrats, long in power, were reluctant to take the political risks that such a program entailed. Senators, representatives and the President alike protected pet projects. This was a natural reaction. The fact that the Eisenhower administration can start off with a new slate is one of its greatest virtues.

In that connection, too, it is desirable that the Executive department begin with its own house. Although many of the Hoover Commission recommendations have been carried through, there are many more still pending. The Congress is acting wisely in giving the President full authority to go ahead with streamlining all executive agencies. The savings should be tremendous.

* * *

If the President needs an additional blueprint on how to cut government costs, Sen. Paul H. Douglas, Illinois Democrat, has already provided it. His exhaustive studies during the past few years revealed some amazing things. His frequent tirades on the floor of the Senate about government waste and extravagance are well known. In a recent book, "Economy in the National Government," he detailed these recommendations, which he said would save $7,500,000,000 annually without injuring essential services.

Some of his recommendations are already being carried out. For instance, the military has trimmed the fat from its divisions by eliminating thousands of useless jobs. "The military authorities are probably the greatest wasters of manpower and materials in the country," the senator said, in pointing out how $4,000,000,000 could be saved every year without danger to the services.

His description of the State department would fit almost any other agency in Washington. Of this, he said: "The State department has a touching faith that the more men and women it hires, the more readily problems can be solved. A much smaller staff would not be so administratively muscle-bound."

At any rate, we are glad to see President Eisenhower moving in on fat and waste. The job needs to be done. The President will have the full cooperation of the American people in his task. Under present economic conditions, few terminated government employees need worry about finding a job. There are plenty available in private industry.

* * *

Give Blabbermouths Deserved Attention

The Eisenhower administration is reported to be shaping up a new security system designed to fire drunks, "blabbermouths," and the like out of the government along with the disloyal. The objective deserves a long round of applause.

In addition to subversives, we have long had a particular aversion to "blabbermouths"—the government employees who for reasons of their own, often political, set out deliberately to wreck a program or policy. It's not only the careless, but the ambitious, who indulge. It causes confusion, waste and loss of direction.

In our list of "blabbermouths" we include those who pop off in print against the policies they are charged with carrying out. This applies in particular to generals and admirals who continually spout off in public to influence opinion against policies of the government to which they are pledged to serve. We might be so bold as to include in our list of champion "blabbermouths" the names of General MacArthur, General Van Fleet and others who have forgotten at times who takes and who gives the orders.

* * *

Flu Epidemic Cuts Off the Blood Flow

Old Man Flu can be a very mean customer. He disrupts the home and the office; he can play havoc with the schoolroom and the shop.

Right now he is wrecking the Red Cross blood program in Georgia. Flu epidemics this week have caused the cancellation of Bloodmobile visits to three Georgia cities.

The Red Cross people were counting on that blood. They were counting on it for shipment to Korea, for civilian needs here at home.

The Red Cross can't help it about the flu. Neither can you. But if you are hale and hearty and unscathed by the "bug," then you can go out to the Blood Center as a volunteer donor. You can go in the place of that fellow who had to cancel his appointment because the flu caught up with him.

He'd do the same for you some time. You never know when you might need him.

* * *

Let the Law State Date of Primary

We applaud the Georgia Senate for its vote approving the second Wednesday in September as the legal date for the state primary. We trust the House will concur.

There is no valid reason for a "floating" primary, the date arranged at the convenience of a committee or of candidates. As Sen. Everett Millican says, a voter has a right to know from year to year just when the balloting will be.

Fixing the date by law is advisable. So is the choice of September as primary month, thus to cut down on the time between nomination and official election, election and taking of office. Little good ever has come of "lame duck" administrations. They should be kept as short as possible.

* * *

The West Africans Have Strong Stomachs

Natives of French West Africa have found a simple solution to the problem of how to rid themselves of a voluble and pious public servant who fails to do their bidding. They make steaks of him.

Biaka-Boda, Negro, served French West Africa in Paris as a member of Parliament. Early in 1950, while on a stump-speaking tour of the bush, he vanished. It now looks like he may have been eaten by his constituents.

As accustomed as we are to stump-speakers and as irritated as we often get with members of Congress, the worst we have ever suggested is "hang the bum." However, the West Africans, evidently imbued with the idea that a public servant must serve or be served, chose the latter. Somehow or other we find ourselves engaged in a wee bit of behind-the-curtains applause for their choice. It's comforting to know that others, too, have found there's a limit to human endurance, even in the jungles of Africa.

* * *

Waycross Fire Chief Set Fine Example

A fine public servant died last week at Waycross.

He was Harvey C. Thackston, for 40 years a member of the Waycross Fire Department and for 30 years its chief. Under his direction, the fire department gave the south Georgia city one of the lowest per-capita loss records in the nation and won for it numerous national and state fire-prevention awards.

One of Chief Thackston's last official acts was the filing of his annual report in which he cited the Waycross loss rate of 87 cents per capita in contrast to the national average of more than $4 per capita.

But in the next breath he warned that a city cannot prevent fire in 1953 by pointing with pride to past laurels. Conscientious administrator that he was, he knew that plaques and award certificates are important only as they represent property and lives saved.

The city Chief Thackston served, and the state as well, are the poorer by reason of his death. But he has left an example of efficient service as an inspiration to his successor and to others charged with protecting our communities against fire.

David Lawrence

Ike Gets Off To a Good Start

WASHINGTON—This administration is certainly getting down to business fast. Orders of far-reaching consequence are being issued without flourish or fanfare. And, what's more, there is actually harmony between President Eisenhower and Senator Taft and between the White House and Congress generally despite the efforts of some hostile factions in the press to exaggerate differences and magnify them into instances of alleged friction. A case in point is the overwhelming vote of the House of Representatives just given to the President's request for a two-year extension of the present powers to reorganize federal bureaus.

There was a conference between the President and top leaders of both houses of Congress last week. The proposal to extend the reorganization powers was mentioned. There was agreement that they should be granted, but one of the leaders said there was a sentiment on Capitol Hill to change the existing law so that, when the President sent in a reorganization plan, it could be vetoed by a simple majority of either house instead of by a constitutional majority as at present. Mr. Eisenhower was dubious but one of the members present said he didn't think the point was material. So the discussion turned to other matters.

Within a few days, Joseph M. Dodge, the new director of the budget, was testifying before a House committee and saying it was important to retain the constitutional-majority provision so that any veto would be exercised by an actual majority of the House or Senate. Otherwise, 25 senators or 110 House members could kill a reorganization proposal. It was a surprise to Mr. Dodge to find the House Republicans on the committee lined up solidly for the weaker form. The same thing happened the next day in the Senate committee.

What actually happened was this: the congressional leaders were quietly advised that, upon further advice from the director of the budget, the powers were deemed very important as a means of cutting expenses and that the President would like to have the same authority that Mr. Truman had, and he felt sure it could be exercised effectively.

Anyway, the leaders of the Republican Party in both houses recognized it as an honest misunderstanding of the President's position and set about to give him what he wanted—the same law that Mr. Truman had.

Thomas L. Stokes

Senators Reflect Strange Hysteria

WASHINGTON—Perhaps it is old-fashioned to feel uneasy over a current spectacle in the United States Senate.

This was the querulous and quibbling quizzing in secret session by elders of the Senate foreign relations committee of the former head of one of our great universities about views he had expressed, openly and publicly, in a speech and two magazine articles, as is the right and privilege of American citizens.

In the case of Dr. James Bryan Conant, who recently retired as president of Harvard to accept President Eisenhower's appointment as high commissioner of Germany, it is more than a right. It is a duty and responsibility for him to speak up and contribute to our common store of knowledge because of his education, his training, and his experience, both as an educator and as a scientist who has served his country and government well.

To have to defend here that right and responsibility is, itself, evidence of the fever and fret into which we have excited ourselves. Another bit of evidence is that senators, who are reasonable men, alive to our traditions, should feel compelled to summon Dr. Conant into secret session with them and ask him to explain, as if he were a schoolboy or a miscreant, what he meant by this or that sentence or phrase. That reveals, shockingly, the pressures of the hysteria that seems to be tightening its grip on us.

President Eisenhower, who appointed Dr. Conant and who himself was head of a great university also, does not share the senatorial timidity about Joe McCarthy. In fact, he was talking directly to the senator in his message to Congress when he announced flatly that he hereafter was going to handle the loyalty program without any "policing" from Congress. This obviously meant Joe McCarthy's hot and cold-running inquisitions.

Some senators might note well something that Dr. Conant said in his final report to Harvard, to which President Eisenhower also certainly would subscribe:

"As to the charge that some professors hold unpopular political opinions, the answer is, of course, they do. It would be a sad day for the United States if the tradition of dissent were driven out of the universities. For it is the freedom to disagree, to quarrel with authority on intellectual matters, to think otherwise, that has made this nation what it is today. Indeed, I would go further and say that our industrial society was pioneered by men who were dissenters, who challenged orthodoxy in some field and challenged it successfully. The global struggle with communism turns on this very point."

Long and distinguished is the list of pioneer dissenters—among them, Robert Fulton, Eli Whitney, Thomas A. Edison, the Wright brothers, Henry Ford and, along with them in the realm of political ideas, all those men who wrote our Constitution, as well as Thomas Jefferson, Andrew Jackson, Abraham Lincoln, Theodore Roosevelt, Woodrow Wilson and Franklin D. Roosevelt.

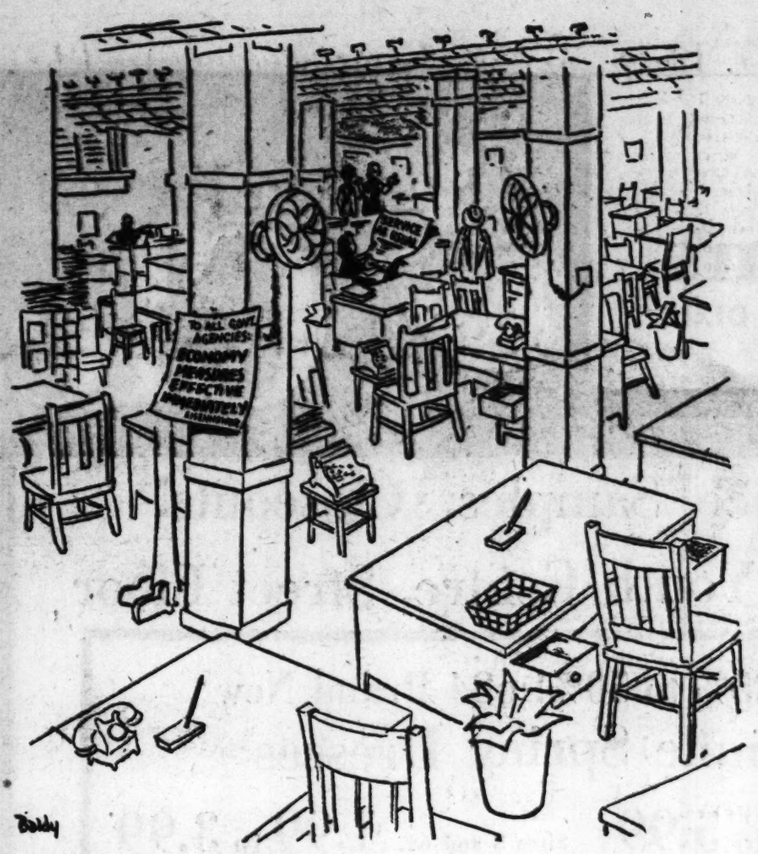

'A Little Something We Learned During Coffee Hour'

Pulse of the Public

She Sees No Lack of Capable Men To Serve Georgia in Governorship

Atlanta—We hardly agree with Baldy's cartoon that Tom Linder would have to shoot his way into the Georgia governorship. Mr. Linder has proved that he would make a good state executive. Fred Hand would make a fine governor. Robert Elliott of Columbus would make a fine governor. Roy Harris would also be a good one.

All these men and many other native Georgians have followed Thomas Jefferson's wise injunction that we should keep our government close to the heart and mind of the farmers, so as to stabilize our country. We have a good governor now, who keeps his ear to the ground and his mind on Georgia.

MARY FRANK DUFFEY.

* * *

The Peacock Is a Good Weather Indicator, Says He

Atlanta—Katherine Barnwell quotes biologist Robt. B. Platt (Emory) as saying he does not believe animals can prognosticate the weather.

The peacock, with a four-to-five-foot tail, will never roost on top of a house or barn when a storm or beating rain is on the night weather program. He will invariably stay close to the ground, or roost in the thick brushes of some tree if one is near.

Ask anyone who has ever raised them. I think he will agree. C. P. TALBOT.

* * *

He Says Time From School For Religion 'Impractical'

Miami, Fla.—Dr. J. R. Brokhoff sent a letter to you protesting an editorial in which you branded as "impractical" a proposal made by the Atlanta Christian Council to release city and county school children once a week for religious training. I would like to offer this belated support of your editorial.

It is not necessary to be an expert nor to have a very deep insight of human nature to realize that one or two or more hours of religious indoctrination a week cannot have any influence in the formation of an ethical and well-integrated personality. What is more, this time released for religious indoctrination can lead only to accentuate religious strife, hatreds and division by making children conscious of their conflicting religious beliefs. The school must be a place to unite all children in working for a free and prosperous America and not to divide them with meaningless labels. M. MARTINEZ.

* * *

Praises Lawrence, Pegler For Giving 'Facts of Life'

Atlanta—A few of your readers who are partial to a one-sided press have been complaining about David Lawrence and Pegler. What's the matter? Do the facts of life and a good dose of the truth scare them to death?

Lawrence is one of the most brilliant writers of our time. Few columnists can approach his record for sane and impartial reporting and keenly analytical writing. Pegler, too, cleverly satirical but factual, has courageously continued reporting the evils of our day and communism.

Go ahead, stick your heads in the sand, enjoy your freedom and don't read them—but let the rest of us enjoy them!

M. L. IRSAY.

* * *

Return to Democratic Slate, He Urges Our Poet Laureate

Atlanta—A reply to Ollie Reeves' poem in Jan. 31st Constitution:

We thought our Poet Laureate
Should not espouse the candidate
Whose backers, we regret to state
Were of the Grand Old Party.

And now that the election's o'er,
We hope that Ollie tries once more
To be his charming self of yore
With humor hale and hearty.

As poet for the Cracker State
Which votes the Democratic slate
We think that he should "get the gate"
Or come back to the Donkey.

But while he stays with GOP
Let's hope Ike does not bend the knee
To Taft, McCarthy and, maybe,
Become the Elephant's Monkey.

A CRACKER POET.

Gladstone Williams

Democrats Incensed at Eisenhower Implications About Seventh Fleet

WASHINGTON—Democratic members of Congress have been quick to take exception to the manner used by President Eisenhower in his State of the Union message to explain his order withdrawing the American Seventh Fleet from the waters around the Island of Formosa.

Complaints are being made that he dealt none too fairly with the situation. These Democrats point out that from the wording of the President's explanation anyone might get the impression that the whole purpose of the naval blockade laid down there in June, 1950, was to protect Communist China against any possibility of attack by Chinese Nationalist forces stationed on Formosa. The very reverse of that was true, of course.

The original order sending the Seventh Fleet to neutralize Formosan waters was issued by former President Truman immediately after the Korean outbreak. We were thinking almost entirely about the protection of Formosa. Chiang Kai-shek had been chased out of China by the Reds and with the remnants of his Nationalist forces had taken up a refuge on Formosa. Having just been forced out of China, with his once huge army disintegrated, there was little prospect that he would be able to undertake an invasion soon. And certainly not without our active help.

As a sop to the Chinese Reds, whom we were trying to keep out of the Korean War, the 1950 blockade was made to apply to both Communists and Nationalists under Chiang. We said that neither side should be permitted to attack the other. In that way, the original Seventh Fleet order was intended as an act to neutralize these two conflicting Chinese elements.

But anyone who is in the slightest degree familiar with the events of that time can have no doubt as to the real purpose of the order. It was to protect Chiang and the last foothold of the Nationalists from being overrun by the Communists.

In the light of that bit of history, it is interesting to see how General Eisenhower puts the matter in his announcement to Congress about the withdrawal of the fleet. Speaking of our fleet operation around Formosa, he had this to say:

"This has meant, in effect, that the United States Navy was required to serve as a defensive arm of Communist China . . . there is no longer any logic or sense in a condition that required the United States Navy to assume defensive responsibilities on behalf of the Chinese Communists, thus permitting those Communists, with greater impunity, to kill our soldiers and those of our United Nations Allies in Korea . . . I am, therefore, issuing instruction that the Seventh Fleet no longer be employed to shield Communist China. . . ."

Some Democrats are downright incensed at the President's remarks. They can see no justification for them at all. More will probably be heard of the matter in the debates that are to follow.

One of the most charitable criticisms made of this part of the President's State of the Union message was that it was probably written for him by someone with a political flair. At any rate, it had a political twist to it which some Democrats find none too much to their liking. General Ike is being condemned for not making a more straightforward statement of the case.

Charles L. Allen

Past Sins Do Not Void Future Hope

The other day I spent some time talking with a man who felt he was forever condemned by a foolish act he had committed long ago. The matter long weighed upon his conscience. It has brought him restlessness, anxiety, and mental strain. I interpreted to him the Christian gospel of forgiveness and quoted to him the words of Christ. After we had prayed together, he left. But our interview stayed in my mind and I continued to think of all the things I might have said but didn't think of at that moment. Ministers frequently meet folks with similar burdens. We hear persons say, "But I've got a past" or "I have a bad record behind me." All of us, I suppose, have had experiences we'd rather not recall. Christianity, however, teaches that through sincere repentance a man's sins, though they be as scarlet, may become as white as snow. Do you take that word in faith? If you do, you won't be a man with a past, but a man with a glorious and hopeful future.

Church tradition has long associated the beloved saint, Mary Magdalene, with the woman taken in adultery (read John 8:3-11). One day in the temple the scribes and Pharisees brought to Jesus this woman whose sin was notorious. By ancient custom, she should be stoned to death. Christ said: "He that is without sin among you, let him first cast a stone at her."

The accusers could not ignore the voice of their conscience and slowly each slunk off into the shadows of the mighty temple pillars. The woman then looked into the kindly eyes of the Master and realized, perhaps for the first time in her life, the meaning of divine love. Christ said to her: "Go, and sin no more."

Well, church tradition says this very woman was indeed Mary Magdalene, who at the dark hour of Calvary stayed near the Master's cross even as the disciples in fear hid from the light of day. And she it was to whom Christ first spoke on Easter morning.

I know some New Testament scholars caution us against identifying these two persons together, but this identification is surely consistent with many gospel experiences and with our experience, too. Through Christ many persons who have a past record have become persons with a future hope.

Just think of all those Biblical giants who had a past they would rather not remember. Moses had a past record and so did Jacob and Joseph and David. And what a sinful past the Apostle Paul had! And St. Augustine, too. But through the love of God each was forgiven and each became a man with a bright new future.

Leo Aikman

They Take Up Space in Class

A course in space travel has been added to the curriculum at Marietta College in the Ohio city by the same name. For the time being, says the instructor in Space I, the objective will be to study "the principles involved in any proposal to propel rockets through regions remote from the earth" rather than to settle the question of whether space travel is possible. Apparently, the professor has his feet on the ground. But the possibilities in a course like that are interesting. There's no telling just how far you can go. For instance, how about field trips? Or exchange students from Mars? Even an elementary space class presents one novel feature—the collegian gets credit for studying that into which up to now he has been only staring.

Speaking of space, there was the scientist who said he had invented a rocket with a camera attached which shot 3,000 miles up into the stratosphere, took a picture of the whole world and then landed safely with the film. "How did the picture turn out?" he was asked. "Not so good," said the scientist. "Somebody moved."

* * *

FAME IS FLEETING indeed, especially in the turnip patch. One day, on the basis of an 8-lb. specimen, I claim the Georgia turnip-growing championship for the Robert Wilsons of Taylor County. In the next day's mail there comes evidence to wrest the turnip title from the Taylor Countians quicker than you can say rutabaga.

First, June Moseley of Douglas testifies that J. F. Hester of Rt. 2, Douglas, carried into The Coffee County Progress office a turnip which weighed 8½ pounds. The Progress editor, Melvin Curtis Waters, held the scales. The count was no doubt accurate. Melvin is a bachelor and hence not given to exaggerations about weights in the 7-to-10-pound range.

By half a pound, the Coffee County entry goes to the head of the turnip class, but not for long.

The next testimony is from A. G. Garbutt, Jesup lumberman who knows his vegetables. He introduces as Exhibit A an item from The Jesup Sentinel that in a patch on Little Satilla Creek, Jack Stephens of Odum raised a turnip that weighed 9 lbs., 2 oz. Jack took it to the Sentinel staff, telling them he pulled up this little one so the really big ones would have a chance to spread out and grow.

So to Odum's Jack Stephens goes the 1953 heavyweight turnip belt.

Next? The title having passed, will someone please pass the turnips?

* * *

THE OBVIOUS: It doesn't take a seventh son of a seventh son to see that taking the Seventh Fleet out of the Formosan Straits gives Chiang a Chinaman's chance.

* * *

IT'S A FACT: There are 76 pounds of glass in the modern automobile.

5 Pct. Drop in U.S. Farm Income in 1953 Predicted by Economist

WASHINGTON, Feb. 4 — (AP) — The Agriculture department's top economist told alarmed members of the Senate agriculture committe today that farm income this year is expected to skid at least 5 per cent below 1952.

The testimony was by O. V. Wells, chief of the Bureau of Agricultural Economics. He added, however, that farm prices should remain stable or even improve during the next few months but that the average still will remain below last year.

He said the end of price controls, promised by President Eisenhower, "certainly will not hurt" farm prices and probably will "strengthen them."

He testified before a committee that already is divided over what to do to stem a two-year slump in agricultural prices.

Chairman George D. Aiken (Rep., Vt.), has made it clear he agrees with Mr. Eisenhower on the need for a "thorough" study of the farm picture before drafting new farm policies and programs.

But alarmed farm state senators, led by Sen Milton R. Young (Rep., N. Dak), want immediate action. They are urging the administration to commit itself now to continue high price supports.

Young has introduced legislation to extend the mandatory support on six basic commodities at 90 per cent of parity beyond the present 1950 expiration date.

Wells said declining farm prices stem from last year's bumper crops, a sharp decline in foreign demands for U. S. products and a "substantial change" in farm price expectations.

Wells forecast high prices for livestock during the next few months, with hogs leading the way. He also said he thinks cattle prices will stabilize.

FOAM RUBBER
America's No. 1 Cushioning Material
Mattresses • Pillows • Furniture Cushions
Bulk Foam for Cushioning and Padding
LATEX FOAM RUBBER CORP.
FOAM RUBBER 410 Peachtree AL. 7907 Atlanta, Ga.

Associated Press Wirephoto
TO "TELL ALL"
Pat Ward

Model Vows Testimony in Jelke Trial

NEW YORK, Feb. 4—(AP)—Eleven married men and a bachelor were chosen today as the jury to hear the vice trial of margarine heir Minot F. (Mickey) Jelke III, and his former sweetheart promised to "tell all" for the prosecution.

All but one of the all-male jury were over 40 years of age. They were preponderantly family men with children. Both of the alternate jurors are married.

Assistant District Attorney Anthony J. Liebler was granted a recess until Friday, after the jury was completed. He said he needed the delay in order to prepare his case further.

Leading off a parade of some 11 attractive women on some of whose earnings Jelke is accused of living will be auburn-haired Pat Ward, 19, Jelke's supposedly jilted sweetheart, who originally brought the scandal crashing around the heir to $3,000,000.

He allegedly induced her to become a prostitute in what the state calls his cafe society prostitution ring.

She appeared in court briefly today in a one-piece black dress with a white collar and a camel hair's coat thrown over her shoulders. She entered the witness room but left when it became evident she would not be called to the stand today.

The model attempted to end her life last May. Jelke was reported to have refused to marry her. She subsequently went to the district attorneys' office and told a story of being placed by Jelke in a house of prostitution run by red-haired Erica Steel, alleged California madam, who also is a material witness in the case.

Defense Attorney Sam Segal attacked charged that Jelke had promised to marry Pat Ward. He said today that he would show that when she claimed to have been rejected by the 23-year-old margarine heir, she was keeping "steady company" with a well-known night club crooner.

Jelke is on trial on charges of living off the proceeds of prostitution and with compulsory prostitution. If convicted, he could be sentenced to some 140 years in prison.

Gulf Gas Wells FireExtinguished

CHICAGO, Feb. 4—(INS)—The Pure Oil Co.'s office in Chicago said today the 10-day fire in two of its gas wells in the Gulf of Mexico south of Morgan City, La., has been extinguished.

Sea-going and land fire fighters, aided by dynamite and Army sharpshooters, combined to snuff out and control the stubborn flames, the company announced.

Company officials on the scene said rehabilitation of the wells would begin immediately. The fire began Sunday, Jan. 25.

French Woman Flier Aims at Sound Wall

PARIS, Feb. 4 (AP)—President Vincent Auriol's flying-ace daughter-in-law, Jacqueline, said today she soon will try to break through the sound barrier in a Frency Mystere jet fighter.

Jacqueline, holder of the world speed record for women pilots, said the test would be made in the south of France when the weather clears up.

(ADVERTISEMENT)

MUSTEROLE
is recommended by many
BABY DOCTORS
to relieve distress of
CHEST COLDS

A number of baby doctors are recommending Child's *Mild* Musterole—made *especially* for kiddies. Musterole quickly relieves coughs, sore throat and helps break up painful local congestion. Just rub it on!

Musterole creates highly medicated *protective warmth* on chest, throat and back, assuring long-lasting relief. There's also Regular and Extra Strong Musterole for adults.

Park and Shop Friday and Monday 'til 9 P. M.

SEARS ROEBUCK AND CO.

February SALES for HOMES

Bring The Family—Plenty of Parking!

Sale! modern bedroom

LIMED OAK VENEER
BED, CHEST, VANITY

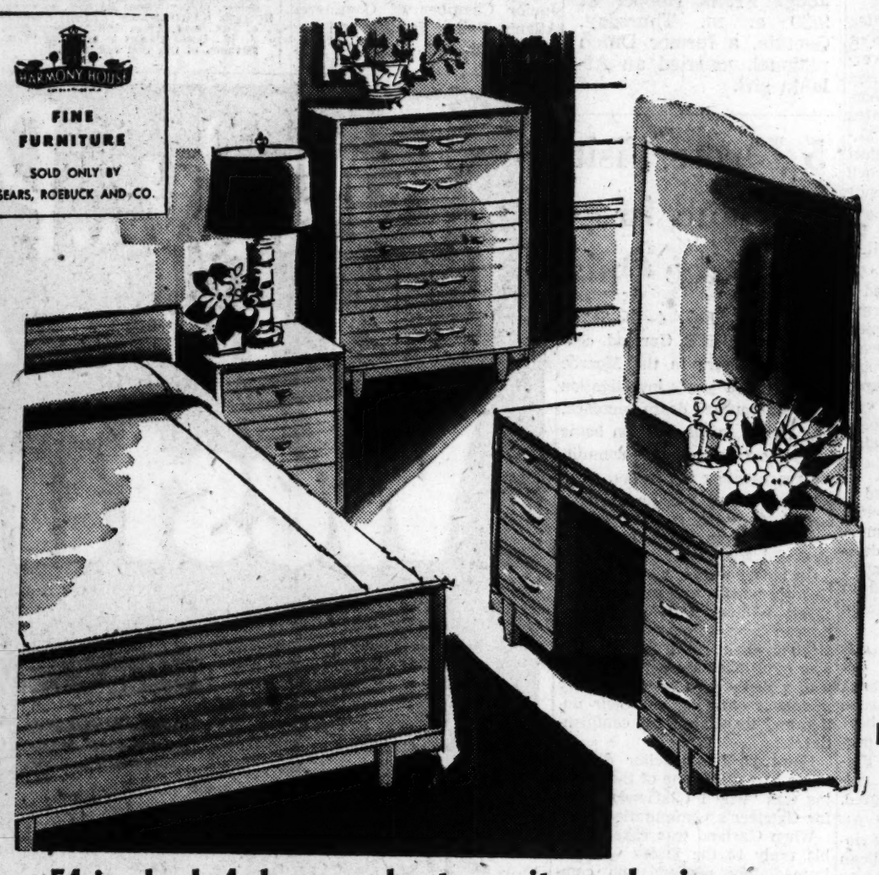

158.88
$16 DOWN, $10 MONTH
Usual Carrying Charge

• 54-in. bed, 4-drawer chest, vanity and mirror

Get that new bedroom suite you've been wanting right now at special low price. In smart limed oak (that goes with every color scheme) with handsome tailored lines, gold colored metal drawer pulls. 5-ply veneer tops, front and bed panels, 3-ply end panels, dustproofed and center-guided drawers, well finished throughout.

FROM OUR OPEN STOCK:

Panel Bed	39.95
Double Dresser	103.79
Matching Vanity	69.95
Vanity Bench	12.95
4-drawer Chest	59.95
Nite Stand	36.95
Bookcase Headboard (And Footboard)	59.95

Sale! Reg. $69.95 Combination Innerspring
mattress, box spring
Both for 48.88
$5 DOWN, $5 MONTH *(Usual Carrying Charge)*

Save 21.07 extra and enjoy healthier, more comfortable sleep! 180-coil springs, padded, covered with striped blue and white ACA ticking. Has flexolators, taped edges, handles. 90-coil matching box spring.

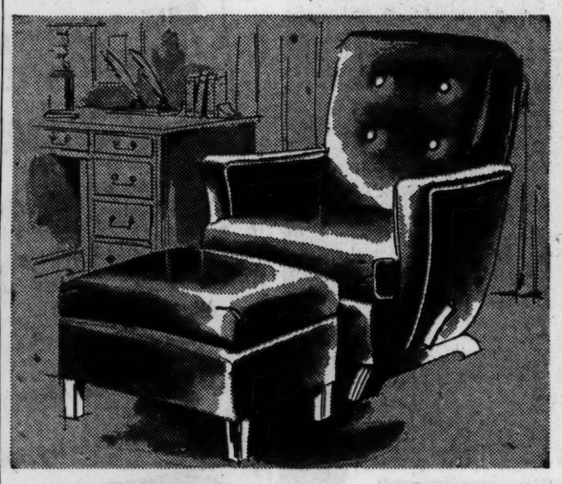

Reg. $74.95 Harmony House Quality
rocker-recliner
• Ottoman Included
• Save $16.07 Extra
58.88
$6 DOWN, $5 MONTH *(Usual Carrying Charge)*

Gracefully styled, fully upholstered spring filled seat and back platform rocker with comfortable matching ottoman. Rocker easily locks into place as a tilt-back reclining chair. Covered in washable plastic in popular Harmony House colors.

Sale! Lawson Lounge Chairs
Sparkling Nail-Head Trim
Compare at 49.95 29.88

Built from top to bottom for years of rugged wear! All kiln-dried hardwood frame with double doweled glued joints. Custom styled with welted edges, blond or mahogany finish frame, 4 colors.

Closeout! Save $15.36 extra on 9x12 ft.
marbleized patterns in 17c linoleum tile

11c each

CALL FOR FREE ESTIMATES
Dial RA. 9771 (Gordon St.) or WA. 6040 (Ponce de Leon)

• Design Colorful, Custom Floors for Your home

Six modern, textured colors . . . wax-sealed surfaces that resist dirt and stains! Easy-to-handle 9x9-in. tiles are thick and resilient . . . patented felt backs paste direct to floor.

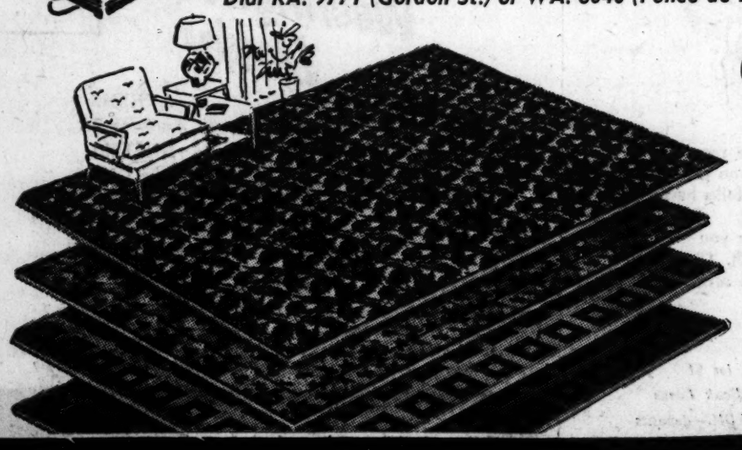

9x12-ft. printed rugs
Save 1.10 Extra! 4.88 REG. 5.98

• 4 bright, new patterns • Exclusive, long-lasting colors

At this Sales for Homes special low price, these colorful printed rugs are sure to go fast! Harmony House quality for nursery, den, bedroom!

Limited Quantity. Reg. 2.79 sq. yd. Inlaid Linoleum, 1.33 sq. yd.

"Satisfaction guaranteed or your money back"

SEARS • NORTHEAST 675 Ponce de Leon WA. 6040 • WEST END 895 Gordon St. RA. 9771

Plaza Park, New Grady Win Okay in Assembly

Committees Back General Bills; Sandy Springs Seeks Fire Station

By ALBERT RILEY

Legislation paving the way for construction of a $1,000,000 plaza park near the State Capitol and City Hall and a $22,000,000 new Grady Hospital won committee approval in the General Assembly Wednesday.

While these two general bills moved nearer passage, Sandy Springs residents asked for a Fulton County bill to authorize the county to establish and maintain a fire station in that north Fulton community.

Maurice Womack, president of the Sandy Springs Businessmen's Association, said his group is asking the Fulton delegation to pass such a measure so as to provide badly needed fire protection for an area bounded by the Chattahoochee River, the DeKalb County line and Atlanta city limits.

ALL APPROVE

The Senate finance committee gave unanimous approval to a permissive bill by Sen. G. Everett Millican that would authorize the State Office Building Authority to issue revenue certificates to finance construction of the $1,000,000 park plaza. The project would be located on Mitchell Street between Central Avenue and Washington Street. It would include underground parking facilities for about 500 automobiles.

Meanwhile, the House state of the republic committee okayed a Senate bill that would permit counties to increase their hospital tax levies from five to seven mills. Such an increase would enable the Fulton-DeKalb Hospital Authority to issue revenue certificates to finance the proposed new $22,000,000 Grady Hospital.

OPPOSITION SEEN

A general bill was introduced in the House by Rep. Ed McGarrity of Henry County that may meet opposition from the Fulton delegation. It would permit counties in which notes are recorded to collect the intangibles tax due on these accounts.

Since Fulton County now collects intangibles taxes on accounts handled by Atlanta banks which lend money and finance purchases for borrowers and buyers in many other counties, passage of the bill would reduce Fulton County's intangibles tax collections to an undetermined degree.

Other legislation affecting Atlanta introduced Wednesday included a bill by Senator Millican authorizing Fulton grand juries to continue special inxestigations beyond their normal terms of service.

ON THE LINE

Rep. Hamilton Lokey said he will introduce a bill to clarify the property status of eight houses located on the Atlanta-Hapeville boundary line by placing all eight in Hapeville.

Meanwhile, Fulton lawmakers have been delaying action an a bill that would prohibit East Point annexing additional territory. This bill has resulted in a deluge of protesting telegrams from East Point residents.

Cobb County lawmakers introduced bills to provide 10 per cent pay raises for the sheriff, clerk of Superior Court, ordinary, tax commissioner and chief deputies of the clerk of the court, tax commissioner and sheriff.

The DeKalb County delegation planned to introduce a bill authoring a study of local government needs by professional experts and prepared to hold a public hearing at Decatur at 2 p. m., Thursday on a bill that would create a five-member commission to supervise county expenditures.

Sylvan High Pupil Dies After Crash

A 17-year-old Sylvan High School student who died Wednesday night of head injuries received Monday in an auto accident, was counted as Atlanta's fifth traffic fatality of the year.

5

This year compared with 5 killed during the same period last year.

Meanwhile, a 19-year-old plumber's helper was killed in an auto wreck on old U. S. 41 Highway near Oakdale Road in Cobb County, police reported.

Mary Lou Guidry, 17, of 1419 Lee St., S. W., the student, was injured Monday when the car in which she was riding collided with another car at the intersection of Azalia and Beecher Streets, S. W. The driver of Miss Guidry's car lost control after the collision and struck two parked cars and a tree, officers said.

Cobb County police said Billy McCutcheon, 19, of 137 Gilbert St., Smyrna, recently discharged from the Air Force, was killed when the driver of a car in which he was riding lost control and smashed through a service station, knocking over two gasoline pumps and pillars supporting the station.

Three others were listed as injured in the wreck: Mrs. Sue Jean Formmeypr, 19, of 2100 Mt. Paran Rd., N. W., Atlanta, the driver, body abrasions; Richard Thomas Parris, 17, of Smyrna, fractured skull and bruises, and Ralph Chastain, 18, of Smyrna.

Auto Dealer Bound Over In 4 Thefts

An Atlanta used car dealer to whom police said they traced four stolen automobiles was bound over to the Fulton County Grand Jury Wednesday under $8,000 bond.

Detectives P. H. Beasley and H. W. Reed told Municipal Court the four stolen cars were traced back to J. W. Flynn who operates a used car lot at 723 Marietta St., N. W., after Flynn sold the cars to another used car dealer.

Detectives located the cars after one of the victims spotted his car on the lot of the second dealer. A check on the lot revealed three other stolen cars, all of which had been purchased from Flynn, detectives said.

Ike Withdraws Shackelford for Army Dept. Post

Special to The Constitution

WASHINGTON, Feb. 4—President Eisenhower Wednesday withdrew the nomination of Francis Shackelford of Atlanta as assistant secretary of the Army, a post to which he originally had been appointed by President Truman.

Shackelford had been given a recess appointment by Mr. Truman back in the fall for a period of service in the Defense department as counselor for the Army. The former President then sent in his nomination for the assistant secretaryship shortly before leaving office Jan. 9.

This was intended more as a gesture to the Atlanta man than anything else, as it had been expected that Mr. Eisenhower would name someone of his own choice. The Senate never had confirmed the nomination.

Brodnax Heads Industry Board

Fulton County Commission named George H. Brodnax Jr. Wednesday to succeed the late J. C. Greenfield as chairman of the Fulton County Industrial Authority.

Brodnax is vice-president and Atlanta division manager of Georgia Power Co. Also named to a post on the authority was Robert L. McDougald, construction company owner.

On request of Mayor Albert Roberts, the board voted to divide East Point into four voting precincts.

Staff Photo—Hugh Stovall

BECOMES CITIZEN — George T. Gaerste, 23, here with his wife Elizabeth and his 9-month-old daughter Nita, will be among 87 persons who will become U. S. citizens at naturalization proceedings before U. S. District Judge Frank Hooper at 9:30 a. m. Thursday. Gaerste, a former Dutch national, married an Atlanta girl.

5 Jurors Visit Garland in Ogletree Quiz

FORSYTH, Feb. 4—(AP)—Solicitor General Ben B. Garland, controversial figure in the Monroe County grand jury's investigation of a commutated death sentence, was visited in his Jackson home today by a five-member committee representing the jurors.

"I was questioned for about an hour," Garland stated tonight, "and the group was unusually nice and friendly."

Garland, whose plea to the Georgia pardon and parole board saved William Ogletree, Negro Korean war veteran, from the electric chair, said the meeting was of utmost secrecy since "it was a conference by grand jury members carrying out their duties and therefore very confidential."

However, the solicitor did divulge that the theme of the meeting was "why I (Garland) asked for Ogletree's commutation."

When Garland was asked what his reply to the jurors was, he immediately replied, "no comment."

Prior to the jury's investigation of the commutation Garland went on record as saying that Ogletree did not receive a fair trial.

Ogletree was found guilty by a Monroe County jury of a charge of the murder of William Bell, white service station operator.

Garland named only one of the jurors who visited his home, John Bittick.

Nixon To Present Festival Queen

WASHINGTON, Feb. 4—(AP)—Vice-President Nixon has accepted an invitation to attend the Louisiana state society's Mardi Gras ball here Feb. 13 and will present the festival queen.

Making the announcement today Felix M. Broussard, society president, said that the Vice-President would be the queen's escort in the traditional presentation to the royal court.

The identity of the festival king and queen will be kept secret until the night of the ball.

CITY HALL

'Clean City' Drive Nears Blueprint

By HERMAN HANCOCK

"One of the most important efforts in the life of Atlanta" is the annual "clean city" campaign, which will be held this year during April 12-27.

So said Councilmen Wayne Blanchard and John A. White Wednesday at a meeting to formulate plans for the campaign. Blanchard is chairman of council's sanitation committee, and White heads the slum clearance committee.

Mrs. Lucille Huffman, chairman of the planning committee of the Women's Chamber of Commerce who presided at the session, said that this year "more effort will be exerted toward making individuals feel responsible in making Atlanta a cleaner city."

The "clean up, paint up, fire prevention" drive is designed to enlist every Atlantan in beautification, cleanlines and safety, she said.

Also represented at the meeting were the fire department, Junior Chamber of Commerce, Atlanta Paint, Varnish and Lacquer Association.

Today's Events

NATURALIZATION HEARING, Federal Courtroom in Old Post Office Building, 10 a. m.

ATLANTA THEATER GUILD PRESENTATION OF "THE DOUGHGIRLS," Tower Theater, 8:30 p. m., performance to be repeated Friday and Saturday nights.

GEORGIA FEDERATION OF WOMEN'S CLUBS, Henry Grady Hotel, executive board meeting, all-day session.

SANDY SPRINGS GARDEN CLUB, residence of Mrs. A. K. Adams, 11 a. m., Frank A. Smith to speak on "Caring for Camellias and Azaleas."

LINWOOD GARDEN CLUB, residence of Mrs. O. Lester Furbee, 967 North Ave., N. E., Mrs. J. Frank Pattile to speak on "Herbs in the Garden and Their Many Uses."

WEST FULTON HIGH SCHOOL ALUMNI ASSOCIATION, School, 6:30 p. m., organizational meeting.

BROOKVIEW GARDEN CLUB, residence of Mrs. Jack W. Leathers, 980 Wadsworth Dr., N. W., 10:30 a. m., Mrs. Frances McKay, Fulton County home demonstration agent, to speak on "Herb Gardening."

ATLANTA JUNIOR CHAMBER OF COMMERCE, YMCA, 12:30 p. m., Walter B. Thomas to present awards to outstanding performers in Empty Stocking drive.

ANTIQUE COLLECTORS CLUB, Plantation House on Stone Mountain Road, 12:30 p. m.

COLONIAL GARDEN CLUB, Georgia Power Co. at Buckhead, 10:30 a. m., lesson in Japanese arrangements to be directed by Mrs. C. C. Sloan.

DEKALB COUNTY SCHOOL SYSTEM "FAMILY DINNER," East Lake Country Club, 7 p. m.

WOMEN LEADERS IN CIVIL DEFENSE IN DEKALB COUNTY, Decatur City Hall, 10 a. m.

BAPTIST REST HOME DEMONSTRATION CLUB, Clubhouse, 10:30 a. m.

UNION CITY HOME DEMONSTRATION CLUB, Union City School, 2 p. m.

MAPLE GROVE NO. 86, SUPREME FOREST WOODMAN CIRCLE, Wisdom Building, 8 p. m.

ATLANTA HUMANE SOCIETY, Atlanta Public Library Assembly Room, 3 p. m., annual meeting; public invited.

FIFTH DISTRICT CHAPTER, PRACTICAL NURSES ASSOCIATION OF GEORGIA, Sheffield Clinic, Georgia Baptist Hospital, 8 p. m., Miss Katherine Joiner, of the Nurses Registry, to speak.

HOBBY GARDENERS CLUB, residence of Mrs. R. J. Allen, 489 Mellview Ave., S. W., Curtis Barnes to speak on "Conservation of Our Soil and Trees."

Labor Wins Round on Worker Disability

Organized labor won a first-round victory in a fight to increase employee benefits under the Workmen's Compensation Act Wednesday as the House industrial relations committee referred House Bill 240 to a subcommittee for further study at the request of a labor spokesman.

The action was taken after Charles S. Dudley, president of Associated Industries of Georgia, asked the committee to kill the bill which he labled "an extravagant act which will seriously hurt Georgia businessmen."

Speaking for the bill Wednesday was W. D. Lanier of Augusta who urged the subcommittee study. Terming the measure still inadequate compared to laws of other states, Lanier said "it is a bill devised for those that are hurt. It is not charity."

He told committee members that organized labor "wants you to send this proposal to a subcommittee for further study in order to arrive at a fair amount of compensation to be paid injured workers."

The bill, introduced by Rep. Emory Rowland of Johnson County would extend coverage to firms employing five rather than 10 employees and would raise disability benefits from one-half of the workers average wage to two-thirds of his average wage.

It also would extend the coverage under the act from 350 days to 700 and raise the maximum weekly benefits that the employer will pay during a disability from $24 to $35 weekly.

Also speaking against the bill was James Hill, representing cotton manufacturers of Georgia, and Don Channell of the State Chamber of Commerce.

Channell, explaining that Georgia now is on the threshold of "its greatest industrial development," told members the bill would seriously hinder efforts to attract new industry to the state.

SEE ALL THE
NEW 1953
WESTINGHOUSE
TV SETS
AT
SHARPE'S
APPLIANCE STORES

457 Moreland Ave., N. E. CY. 1788
478 Candler Rd. EV. 6821
1261 Glenwood Ave., S. E. DI. 4265

Beauty...Performance...UHF
GET THEM ALL IN NEW 1953
Westinghouse TV

GIANT 21" PICTURE
The Gilbert, model 756K21, half-door console in beautiful hand-rubbed mahogany. $379.95
*NO HIDDEN COSTS
Price includes Federal Tax and Full-Year Warranty on Picture Tube

ONLY WESTINGHOUSE GIVES YOU THIS EXCLUSIVE FEATURE PARADE
• NO STREAKS—NO FLUTTER—NO FLOP-OVER. Annoying static is rejected by the exclusive Electronic Clarifier.
• AUTOMATIC AREA SELECTOR adjusts circuits electronically for local or distant reception.
• SNOW-FREE PICTURES wherever you live, with the world's newest and finest Advanced Cascode 100-mile-plus Tuner.
• GLARE-FREE VIEW with giant 21" cylindrical-face tube.
• BUILT-IN ANTENNAS for VHF and UHF reception.
• BEAUTIFULLY CRAFTED, hand-rubbed cabinets.

See Your Westinghouse Dealer

See all channels.
Exclusive Plug-in UHF gives you one or two new UHF channels.
No service calls.
No service costs.

OTHER BIG-SCREEN VALUES AS LOW AS $199.95*

ATLANTA
Carroll Furniture Co. 122 Whitehall St., S. W.
Electrical Center, Inc. 155 Peachtree St., N. E.
Prior Tire Co. 458 Peachtree St., N. E.
Sharpe's Appliance Stores 457 Moreland Ave., N. E. 478 Candler Rd., S. E. 1261 Glenwood Ave., S. E.
Radio Television Co. 723 Ponce de Leon Ave.
ATHENS
Hancock Appliance Co.
AUSTELL
Griffith Jewelry Co.
BARNESVILLE
Wilson Appliance Co.
BREMEN
Stubbs & Hogg Furniture Co.
CALHOUN
Calhoun Furniture Co.
CARROLLTON
Meeks Home & Auto Supply
CARTERSVILLE
Tatum & Brooks TV Service
COLUMBUS
McLemore's TV Center
COVINGTON
Covington Electric Co.
DALTON
Hill Furniture Co.
Whiteside Furniture Co.
Leonard-McGee Furniture Co.
EATONTON
Farmers Hardware
GAINESVILLE
Wall Television Service
GRIFFIN
Griffin Sales & Service
LAGRANGE
Taylor Plumbing & Electric Co.
Western Auto Assoc. Store
LAWRENCEVILLE
F. Q. Sammon Furniture Co.
MACON
Foremost Auto Stores
MARIETTA
Du Pre's
MADISON
Madison Appliance Co.
ROCKMART
Stubbs & Hogg Furniture Co.
ROME
Coosa Valley Furniture Co.
TV and Radio Service Co.
SPARTA
Western Auto Asso. Store
TALLAPOOSA
Bailey & Barnes
TEMPLE
Otwell Furniture Co.
THOMASTON
Wilson Appliance Co.

Tune in TV's top dramatic show... WESTINGHOUSE STUDIO ONE ... every week over WAGA-TV

YOU CAN BE SURE...IF IT'S Westinghouse

Getting 15 for $1?

Open a checking account at Peoples . . . Bank by mail if you wish

No service charge. No minimum balance required. Statements mailed to you monthly, *and you get 15 checks for $1.* So, as thousands of other thrifty folks have asked, ask yourself—*why take less?* You'll like the efficient, courteous service you get at Peoples. Bank by mail if you wish. Open your checking account at Peoples now—*you'll save.*

The PEOPLES Bank
58 Marietta St., N. W.

15 Checks for $1
Low-Cost Bank Loans
Member FDIC—deposits insured to $10,000

Furman BISHER

Sports Editor, The Constitution

Vienna Lives a Dream

VIENNA, Ga., Feb. 4—Things were pretty much the same as they were 25 years ago in Vienna. The basketball game was over out at the high school. The "Wonder Five" had won another one, and the gang was gathering down at Forbes' drug store.

The two Walters boys, Gus and Bascom, were hanging over the fountain drinking Cokes. Wendell Horne was dragging on two straws inserted in a milkshake. Tall Ted Raines was leading a conversational group over by the magazine counter. Tom Witcher and his girl friend—she's Mrs. Witcher now—were holding hands in a booth in the back.

Bisher

Back in 1927 and '28, the booths would have been iron-legged tables with marble tops. But Joe Forbes had made progress along with the times. He'd redecorated the old hangout in that modernized expose-all dress, open-faced front, chrome trim and dazzling lights. But old Joe hadn't changed much. His hair had turned a dusty grey, but he was still behind the fountain pulling the levers and hustling up the drinks just as he was when the "Wonder Five" had been able to go four quarters without breathing hard.

Besides the length of the wind, other transformations enforced by the years had taken place in the "Wonder Five," the Vienna High School team of '27-'29, a legend in this unchanging village, near national champions in '27 and '28 and probably the greatest high school basketball team this state ever saw. This was their reunion, first time the entire group had been together as one since they graduated and scattered to the four winds.

Even so, one was missing. Peggy Campbell, the great forward, the boy with all the shots, had not come down from Chattanooga. They all kept expecting him to show up at the last minute, because "Peggy never was on time for anything, anyway," they said.

—Flags, Nostalgia and a Traffic Jam

Time had exacted its toll from each of the heroes who came back. Gus Walters had grown the handsomest bread-basket, so round, so firm and so fully packed that he had to play in a pair of startling swim trunks. Twenty-five years of combing had

(See Page 10 for Additional Pictures and Story on "Wonder Five" Reunion.)

thinned out the wigs of Bascom Walters and Witcher. Raines, who'd gone away to Texas to fly airliners for Braniff, had come home looking like a Texan. The figure was still trim, the hair black as the back of a chimney, the years showing only in the valleys of his face.

Perhaps the greatest change had taken place in Horne, who had broadened and stoutened considerably from years of sitting on the Superior Court bench. The judge had had to rush away from a session that afternoon in Cordele to get here in time for the reunion feed at the Metropolitan Cafe.

"You've been eating pretty good for a bachelor," Raines hooted at His Honor. "I knew you when you weren't big enough to make a shadow."

"Wendell wanted to play awful bad," said Col. J. H. Jenkins, the hearty old gentleman who coached the team, and who still lives here. "I sent him home and told him to drink a quart of milk a day. He did it, and he made the team, and then made all-American at Duke University."

Everything about Vienna dripped with sentiment on this nostalgic day. Flags lined the streets. Traffic around the square was in a constant jam. "Hasn't been this many cars on the street since these boys went off to Chicago," one old gentleman said.

The street itself was the scene of the first actual reunion of the old team. Raines and Bascom Walters shook hands on the curb, and Walters said, "This is the first time I've seen you in over 20 years."

Some of the elderly townspeople who hadn't given a fig for basketball since the local temperature simmered down, came out to wring the hands of the boys who'd given them their last big

Staff Photo—Ryan Sanders

COL. J. H. JENKINS AND THREE "WONDER FIVERS"
Old Coach Talks With Raines, Witcher and Bascom Walters

sports thrill. Then they hobbled out to the old gym—and it hasn't changed much either—and thrilled one more time to the sight of big Raines dribbling out on the court followed by the rest of the "Wonder Five" and substitutes. There were over a thousand people in the rustic old barn, a full house including an entrance-way full of standees. At the sight of the old heroes, a sentimental wave swept over the audience. They stood as one and joined in an unpolished but soulful rendition of the Vienna alma mater.

—Judge Horne Was Effective Close In

The "Wonder Five" stopped short, stood with shoulders erect, stomachs retracted and listened to the old song again. You could tell, from the sight of them, that this alone had made all their pains to return worthwhile. There was vigor in the manner in which they approached the attack on Hazel Walker's Arkansas Travelers' girls team. There was even more surprise that each of them played the first quarter without relief, and in bachelor Judge Horne's effectiveness under the basket, and in ultimate 60-58 victory, though assisted by some moderns in the place.

How good was this "Wonder Five?" Sammy Kline, who played with Campbell, Witcher and the Walters boys on the House of David team, and who flew in from Tampa for the affair, said he thought he knew.

"The best," he said. "It was the best high school basketball team I ever saw. I don't know how good they'd have been if they'd gone to college together. When we played together we beat the Celtics, Olsen's Swedes, all the good pro teams of the day. This Campbell—what a player he was. He had all the shots."

It was late when weary Joe Forbes turned out the lights at the drug store and drove home. Some of the boys were still standing around on the corner unwilling to let the last big moment go. It had been 25 years between "Wonder Fives," and it probably would never be again. But for a night at least, Vienna had indulged in a lavish dream.

A PASS PAYS OFF AGAINST GEORGIA

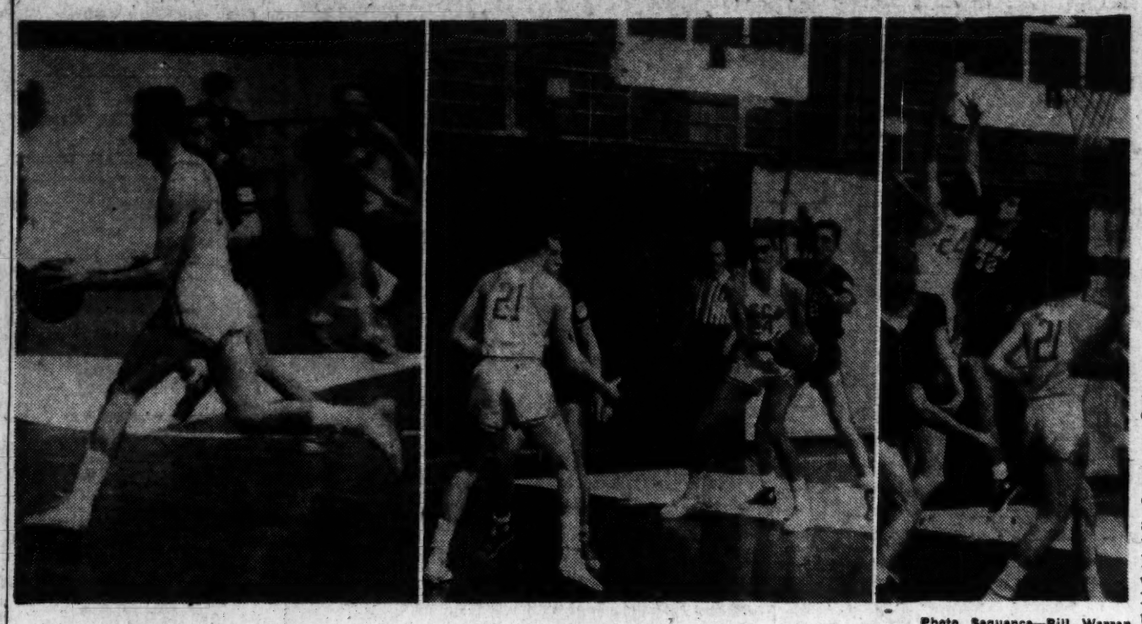

Tech's Harwell Drives — Cohen (24) Takes Pass — It's a Bucket

Photo Sequence—Bill Warren

SMU Board Talks With Brumbelow

Tulsa's Brothers Next on Agenda

DALLAS, Feb. 4—(AP)—Coach Mike Brumbelow of Texas Western got the first chance to sell Southern Methodist University on the idea he ought to be the Mustangs' new head football coach.

Next up, probably next week, will be Buddy Brothers, former Tulsa University coach; Andy Pilney, Tulane backfield coach, and Milburn (Catfish) Smith, East Texas State coach.

SMU officials said only these four men have been invited to appear before the faculty athletic committee to talk about the job vacated Sunday night by H. M. (Rusty) Russell. The wolves howled him out.

Brumbelow spent Wednesday chatting noncommittally with newsmen and looking over the campus. He talked to the committee Tuesday night after flying in from El Paso.

Athletic director Matty Bell said:

"Dr. Edwin D. Mouzon, chairman of the committee, will be out of town until next Monday night. It isn't likely any definite decision will be made until next week, after the other men have been interviewed."

Piedmont Tops ADUG

Special to The Constitution

DEMOREST, Feb. 4—Maxie Skinner bagged a field goal and Jay Thornton a foul shot in the final 30 seconds here Wednesday night as the Piedmont College basketball five came from behind and upended the Atlanta Division University of Georgia team, 66-64.

Piedmont (66)		ADUG (64)
Skinner (11)	F	Cawthon (20)
Fowler (9)	F	Doak (4)
Starnes (10)	C	Maney (5)
Thornton (13)	G	Dempsey
Carter (7)	G	Smith

Score at half: AUDG 34, Piedmont 27. Subs: Piedmont College—Cain (5), Jones (3), Manley (8), Adams. ADUG—McCalman (13), Bush (13), Dyer (4), Moon (5), Hannah.

SPORTS IN BRIEF

Robinson and A's Ehlers Swap Compliments but No Signatures

Condensed From Wire Services

First baseman Eddie Robinson and Philadelphia A's General Manager Arthur Ehlers were the best of friends Wednesday but still weren't on the same team.

Robinson, recently traded by the Chicago White Sox, had lots of nice things to say about Ehlers after another long salary conference. And Ehlers' reciprocated all the remarks. But Robinson didn't sign.

Robinson: "Ehlers is a nice fellow."

Ehlers: "Robinson is a grand fellow."

When they got through slapping each other on the back, Ehlers said sure, he understood Robinson's position—Eddie was a hero in Chicago last year, where they had a million paid receipts—but the A's can't pay the kind of money Robinson wants.

There was one mild sour note, when A's Manager Jimmy Dykers walked into the office and asked Robinson if he was in shape and did he like to run?

"I've got to catch my train to Baltimore," said Robinson.

Brooklyn became the first major-league club to sign all its players for 1953 when third baseman **Billy Cox** and outfielder **Bill Sharman** agreed to terms. . . . Other Wednesday signees: Boston Red Sox—catcher **Sammy White** and pitcher **Ellis Kinder**; St. Louis Browns—outfielder **Vic Wertz** and pitcher **Bob Cain**; St. Louis Cardinals—pitcher **Jack Crimian**; Chicago Cubs — outfielder **Bill Serena**; Philadelphia Phillies — pitcher **Steve Ridzik**; Pittsburgh Pirates—pitcher **Johnny Lindell**; Cleveland Indians—third baseman **Al Rosen**. . . . And the Philadelphia A's gave outfielder **Sherry Robertson** his unconditional release.

Cincinnati manager **Rogers Hornsby** told Red fans they would see the best center fielder ever to play at Crosley Field in **Bob Marquis**. . . . New York Yankees released their 1953 home schedule and it showed, among other things, that the TV-split-conscious St. Louis Browns will

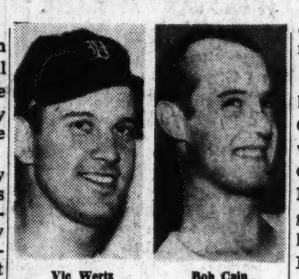

Vic Wertz — Bob Cain

not play a night game in Yankee Stadium.

Three bankers and real estate men from Osceola, Ark, disclosed they had been dickering with **Fred Saigh** for possible purchase of the St. Louis Cardinals, acknowledged that Saigh has set a price .

Youthful heavyweight **Rex Layne**, an old pro at 24, worked four fast rounds with a sparring partner and announced he was ready for **Roland LaStarza** come Friday, the 13th, in New Yok . . . Maneuvering for **Sugar Ray Robinson's** vacated middleweight title took a new turn as the Massachusetts Boxing Commission cut Saturday night's **Norman Hayes-Bobo Olson** bout from a scheduled 12 rounds to 10. The cut automatically cancelled the billing as for "The American middleweight title" since the championship distance is 12 rounds.

Sunny Dale came from way back to win the $15,000 added Columbiana Handicap at Hialeah, with **Emardee** second and **La Corredora** third . . . Bookies in New Orleans shut down as the grapevine passed word that "the heat's on." . . . At New Orleans Fair Grounds, **Dusty Darlin** led the way from the gate to win the feature, with **Tattenham** second, **Grass Fire**, third.

Carl Wise, who was offered a job as assistant at North Carolina, says he will sign a new three-year contract as head football coach at Washington and Lee. . . . **Ernie Jorge** resigned as College of Pacific grid mentor and was named as assistant to chief **Joe Stydahar** of the Chicago Cardinals. **Stydahar** picked **Dick Gallagher**, head coach of Santa Clara, which dropped football after last season, as another aide. . . . Government attorneys may complete their portion of the federal anti-trust suit against the National Football League Thursday. The government charges the NFL violated the Sherman Anti-Trust Law by establishing 75-mile radio-TV-rights areas for each of its 12 teams, thereby restraining trade.

Tech Rally Belts Georgia

Eric Crake's 27 Points Spark 78-73 Win; Morocco Hits 29

By EDWIN POPE

Piano-legged Eric Crake couldn't miss for hitting Wednesday night and pokered up a third-quarter blaze that melted down Georgia's iron men and gave Georgia Tech a 78-73 basketball victory in Tech gym.

Thus Tech won the season's series, two games to one.

Crake, 5-10 senior from Kilgore, Texas, who long has been the squad's most distinguished battler but rarely its high scorer, lost his unexpected scoring match with Georgia's amazin' Zippy Morocco by two points. But of the 27 points Crake beamed into the bucket, 10 came in the third quarter and shouldered the come-from-behind Tech drive that is so much a part of the Jackets' home-court repertoire it should be copyrighted by this time.

As in each of its three previous Southeastern Conference home victories, Tech trailed at half. This time it was 39-35. Crake's spree and some pinpoint distance-shooting by junior Bill Sennett caught the Bulldogs at 53-53 and trimmed them back to 59-55 by the end of the third. Then on, it was all Tech.

The setback was No. 8 in succession in SEC play for Georgia. Captain Morocco had his third best show of the year with 29 points—18 on arching shots almost from midcourt—but the little man in red gave it everything in the first 30 minutes and was out of gas by time for the stretch kick.

Georgia Coach Harbin (Red) Lawson did not substitute for the first 36 minutes, when Marvin Satterfield came in for Doug Foster at forward. Guards Morocco and Bill Shain, center Al Parrish and forward Bubba Potts played the whole game. This lack of depth told on the Bulldogs, particularly in rebounding, where Tech's Capt. Pete Silas and Johnny Harwell dominated the boards.

Silas was supposed to be Morocco's chief duelist, but he suffered from a combination of

Continued on Page 8

Georgia	g	f	pf	tp	Ga. Tech.	g	f	pf	tp
Foster,f	7	2	4	16	Silas,f	5	3	3	13
Satt'fld,f	0	0	0	0	Sennett,f	4	1	3	9
Potts,f	2	6	1	10	Anders'n,f	1	0	2	3
Parrish,c	2	2	3	6	Cohen,c	3	2	1	8
M'r'co,g	12	5	4	29	Lenholt,c	2	1	0	5
Shain,g	6	0	2	12	Harwell,g	4	2	4	10
					Snead,g	1	1	1	3
					Crake,g	12	3	2	27
Totals	29	15	14	73	Totals	32	14	16	78

Score by quarters:

Georgia	18	21	16	18—73
Georgia Tech	17	18	24	19—78

Free throws missed: Georgia—Foster 4, Parrish 4, Morocco 2, Shain 2; Georgia Tech—Silas, Anderson, Cohen, Lenholt 2, Harwell, Crake 2.

THE ATLANTA CONSTITUTION PEACH SPORTS SECTION

Kiner Bids Not Enough, Says Bucs' Rickey

PITTSBURGH, Feb. 4—(AP)—Branch Rickey, general manager of the Pittsburgh Pirates, said Wednesday night he is not satisfied with offers he has received for his home-run hitting outfielder, Ralph Kiner.

Rickey declared:

"I am dissatisfied with the offers made for Ralph. I am after playing strength. The clubs which would like to obtain Kiner have only added money to their propositions.

"I have not given up the idea (of a trade) at all but right now I can only sit back and await further developments from the other parties."

Rickey, with a little smile, quipped:

"I have never offered Kiner in a trade — he has been sought."

Try to match this '53 BUICK

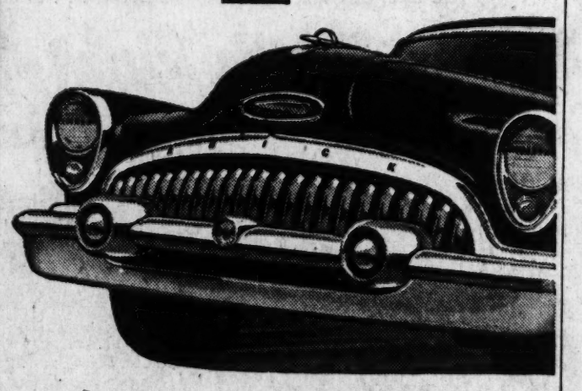

at only $2354.88* delivered!

Match it for power, for ride, for room, for comfort—you'll find this brand-new 1953 Buick SPECIAL all by itself in the value spotlight. Come in, try it—and see for yourself that here you have Buick's greatest value in 50 great years.

*2-door, 6-passenger Sedan, Model 48D, illustrated. Optional equipment, accessories, state and local taxes, if any, additional. Prices may vary slightly in adjoining communities due to shipping charges. All prices subject to change without notice.

SEE YOUR NEAREST BUICK DEALER

ARRIVING DAILY . . .
a very large selection of
NEW SPRING SUITS
65.00

Quiet and neat patterns, checks, miniature herringbones in blues, grays and tans . . . flannels, gabardines, light-weight tweeds and worsteds. And tailored to perfection . . . many in the new natural shouldered 2-button single-breasted suit with patch pockets. By shopping early now for Spring, you have the advantage of seeing our most complete stock, and you have the advantage of quick delivery.

Don Richards Imported Flannels, 55.00
Duo-Wear 2-Trouser Suits, 64.50
Varsity-Town Suits, 67.50
Rogers Peet Young Executive Suits, 79.50
Kuppenheimer Suits, 90.00 up
Rogers Peet Hand-Tailored Suits, 100.00 up

PARKS-CHAMBERS
ESTABLISHED 1896
43 Peachtree at Five Points

You'll double the pleasure of your "leisure hours" because . . .

Only CREAM OF KENTUCKY gives you DOUBLE RICH taste!

Only "Cream" gives you PREMIUM KENTUCKY QUALITY

90 PROOF

KENTUCKY WHISKEY • A BLEND • 90 PROOF • 70% GRAIN NEUTRAL SPIRITS • SCHENLEY DIST., INC., FRANKFORT, KY.

Decatur Five Wins In Fading Moments

Higginbotham's Free Throws Shade Invading Spalding

By RUSSELL MUSGRAVE

Jimmy Higginbotham, who led a final-quarter resurgence by Decatur High's home-court Bulldogs, dumped two charity throws through the hoops with two seconds left in the basketball game Wednesday night and invading Spalding of Griffin fell, 50-48.

Higginbotham had missed two foul tries in an effort to break the tie with 45 seconds remaining, and Bobby Stephens had failed on a pair with five seconds left before Higginbotham made his game-winning points.

The Spalding girls, led by Peggy Woodward with 21 points, downed by the Decatur lassies, 43-34, despite a 21-point night by the losers' Martha Abbott. Dan Critchett's 19 points sparked the Decatur Bees to their twelfth consecutive victory in the opener, a 44-43 squeak past an Atlanta Athletic Club five.

Decatur led, 14-9, at the end of the first quarter of the boys' game, but Spalding took over at 18-16 in the second period and set the pace until the final two minutes.

Spalding, leading by 41-22 at the end of the third quarter, was sparked by Ross McGuffey and Marion Brown, who tossed in 16 and 11 points.

Decatur, playing without injured Earl Fuller and Gene Dunn, got even at 47-47 on a Higginbotham free throw and it was a thriller from there out. Higginbotham and Charles McDowell, who played sparkling floor ball, cracked for 17 and 10 points.

Decatur (50)		Spalding (48)
Higginbotham (17)	F	Stansell (1)
Maynard (7)	F	R. McGuffey (16)
Wells (4)	C	Clepham (6)
McDowell (10)	G	Brown (11)
Stephens (5)	G	Buffington (3)

Score at half: Spalding 26, Decatur 22.
Subs: Decatur—Wulff (7), Scarborough; Spalding—McGee (4), Hall (3), Chambers (2), Goss.

Associated Press Wirephoto

DRILLS FOR KEED—Chicago, Feb. 4—Chuck Davey (R) goes through a sparring session with Red Evans in preparation for his bout with welter champion Kid Gavilan next week. Trainer Issy Kline looks on at left.

Basketball

COLLEGE

Georgia Tech 78	Georgia 73
Mercer 70	Fla. Southern 64
Florida 86	Auburn 62
Chattanooga 75	N. Ga. College 63
Piedmont 66	ADUG 64
Union 104	Carson-Newman 74
Notre Dame 80	Butler 58
W. and L. 76	VPI 74
St. Michaels 69	American Inter. 49
LaSalle 73	Loyola (Md.) 61
Johns Hopkins 81	Wash. Col. 69
Tulsa 75	Detroit 74
Amherst 65	Brown 57
Norwich 71	St. Lawrence 64
Cornell 69	Syracuse 65
Ark. State 88	Ala. State 77
W&M 88	VMI 54
Loyola (La.) 73	Pittsburgh 70
Western Ky. 88	Dayton 77
Louisville 72	Xavier (Ohio) 69
Elon 86	Appalachian 47
Dickinson 75	Upsala 64
Iona 79	Queens 52
St. Francis 69	Siena 66 (overtime)
N. C. State 91	South Carolina 51
Heidelberg 64	Muskingum 62
DeFiance 112	Ashland 100
Princeton 72	Colgate 61
Army 79	Swarthmore 60
Tulsa 75	Detroit 74
Stetson 80	Miami 77
Penn 63	Columbia 58
Northeast State 70	Millsaps 49
Bluffton 77	Ohio Northern 74
Ohio Wes. 92	Otterbein 78
Millersville 77	E. Stroudsburg 55
Wofford 96	The Citadel 62
Virginia 75	Roanoke Col. 67
Case 74	Oberlin 69
Geneva 87	Youngstown 80
Presbyterian 76	Newberry 64
Pay. Iai. Marines 96	Ga. Teachers 84
Akron 69	Phillips 64
St. Bernard 110	Athens (Ala.) 64
New York Aggies 81	Kings Point 62
Ft. Meade 76	Lincoln U. 70
Harvard 71	Tufts 65
Villanova 93	Canisius 80
Wichita 77	Drake 71
Washington (SL) 101	Mo. Mines 69
Corpus Christi 77	St. Mary's (Tex.) 71
Grove City 66	Carnegie Tech 59

PROFESSIONAL

Boston 105	Syracuse 92
Philadelphia 96	Baltimore 88

HIGH SCHOOL

BOYS

Decatur 50	Spalding 48
Norcross 71	Dacula 39
Avondale 63	Tucker 38
Clarkston 74	Stone Mountain 36

GIRLS

Spalding 43	Decatur 34
Suwanee 43	Buford 26
Sugar Hill 34	Snellville 32
Tucker 35	Southwest DeKalb 15
Druid Hills 39	Lithonia 11

Cunkle Stars For Florida

AUBURN, Ala., Feb. 4—(AP)—Florida countered an early Auburn threat with steady second-half pressure and defeated the Tigers Wednesday night, 66-62.

Forward Curt Cunkle and guard Sonny Powell kept the Gators out front after the visitors moved ahead in the third quarter of the Southeastern Conference basketball game.

The failing Tigers suffered a fourth quarter blow when their big center, Bob Miller, fouled out. Miller, high scorer in the contest, tallied 16 of his 18 points in the first half.

Florida's Cunkle and forward Roy Roberts turned the tide in the third period.

FLA.	g.	f.	pf.	tp.	AUBURN	g.	f.	pf.	tp.
Cunkle, f	4	5	4	13	O'Don'll, f	2	5	4	11
Roberts, f	6	2	5	14	Cochran, f	1	0	2	2
Greiner, f	0	4	1	4	Pickling, f	2	1	2	5
Casares, c	1	7	4	9	Miller, c	6	6	5	18
Mims, g	3	2	4	8	Fenn, c	0	0	0	0
Powell, g	5	4	3	14	Fausett, c	2	2	2	6
Tringas, g	2	0	1	4	Turner, g	1	3	5	5
					Parish, g	3	1	3	7
					Kirkp't'k, g	3	1	0	7
					Beatty, g	0	1	0	1
Totals	21	24	22	66	Totals	21	20	23	62

Florida	16	21	17	12—66
Auburn	19	21	12	10—62

Free throws missed: Florida—Cunkle 4, Roberts, Casares 2, Mims 2, Powell, Greiner. Auburn—O'Donnell, Miller 6, Turner, Pickling, Fenn 2, Beatty, Fausett 4.

Wofford's Phil Dickens Lands Wyoming Post

LARAMIE, Wyo., Feb. 4—(AP)—Phil Dickens, 38, football coach at Wofford College at Spartanburg, S. C., the past six seasons, was appointed Wednesday as head football coach at the University of Wyoming.

Dickens, a standout player at Tennessee in his undergraduate days, was chosen by the board of regents to succeed Bowden Wyatt, another Tennessee player, who resigned to become head coach at the University of Arkansas.

During six seasons at Wofford, teams coached by Dickens won 40 games, lost 16 and tied seven.

Dickens left Spartanburg for Laramie last Monday but university officials here refused steadfastly to confirm that he had been offered the job. The board of regents signed him to a three-year contract.

Dickens said he was "very happy to be at Wyoming to work and to live. My wife and children feel the same way about this part of the country and we can hardly wait until we are permanently settled.

"As far as the coaching job is concerned no one could ask for finer facilities or a better organized and co-ordinated athletic program in which to work"

Wyoming is a member of the Skyline Conference.

Dickens was a tailback at Tennessee in 1934, 1935 and 1936. As a senior he was a unanimous choice as all-Southeastern Conference halfback. He won the Circle and Torch award as Tennessee's most outstanding athlete for the four years, 1933 through 1936.

Dickens' style of play includes a strong passing game with patterns for every member of the backfield. His attack is generally more wide open than in the traditional single wing.

Duke Adds Purdue, Army

DURHAM, N. C., Feb. 4—(AP)—Duke University Wednesday announced a 10-game 1953 football schedule which athletic director Eddie Cameron called "the most attractive and most difficult" ever arranged for the Southern Conference champions.

Purdue and Army replace Washington and Lee and Southern Methodist on the card which sees the eight other 1952 rivals retained.

Purdue, which never has played Duke in football, will be here on Oct. 10 for Homecoming, one of four Duke home games. Tennessee, Virginia and South Carolina will be played away from home.

The schedule:

Sept. 19—At South Carolina (night); 26—Wake Forest; Oct. 3—at Tennessee; 10—Purdue; 17—Army (at West Point or New York City); 24—N. C. State; 31—Virginia at Norfolk (Oyster Bowl); Nov. 7—Navy at Baltimore; 14—open; 21—at Georgia Tech; 28—North Carolina.

(ADVERTISEMENT)
"Quickly Checks ATHLETE'S FOOT ITCH"
What wonderful relief! Also, soothes misery of minor skin irritations. Baby's diaper rash. For all the family's use, get the economical 70¢ size of Mexsana now.
MEXSANA A MEDICATED POWDER

USE WANT ADS—WALNUT 6823

"MAKING SHAPES FROM BOILER PLATES SINCE 1888"
BOILERS • TANKS
STEEL FABRICATORS • BOILER REPAIRS • QUALIFIED WELDERS
J. J. FINNIGAN CO.
INCORPORATED
455 MEANS ST., N. W., ATLANTA MA. 6011

FULLY AGED
CENTURY CLUB

90 PROOF
STRAIGHT BOURBON WHISKEY
THIS WHISKEY IS 4 YEARS OLD
NATIONAL DISTILLERS PRODUCTS CORPORATION, N. Y.

Like Rep Stripes?
Here's a new collection

Narrow stripes, wide stripes, medium stripes—what kind of stripes do you like? They're all here, all silk—all beauties! $2.50.
John Jarrell INC.
Broad at Peachtree

Unusual Opportunities to participate in History-Making Events
ENGINEERS
DESIGNERS
DRAFTSMEN
For design and development of Warship Nuclear Propulsion Plant and other diversified work at Newport News, Virginia
Enjoy pleasant working conditions and generous Employee Benefits in one of the world's great Shipyards. A backlog of over $300,000,000 in diversified orders assures years of uninterrupted production.
Enjoy the suburban-type life of the historic Virginia Peninsula. Mild winters for year-round sports and outdoor life. Recreational activities include boating, hunting, fishing and beaches.
A wide variety of positions available including the following categories:
NUCLEAR • STRUCTURAL STEEL • MACHINERY • PIPING • ELECTRICAL
VENTILATION • SHIP JOINER • TECHNICAL
Write for 40-Page Illustrated Booklet, "A Blueprint of Your Future." Address Inquiries to:
EMPLOYMENT MANAGER
NEWPORT NEWS SHIPBUILDING AND DRY DOCK COMPANY
Newport News, Virginia

TECH-GA.

Continued From Page 7

a natural letdown from his 39-point peak against Furman five nights before and superb defensive play by Potts. Silas scored 13 points.

Tech wheeled into an 8-2 lead at the outset but Foster, Irwinville product who fired 16 points, hit two longies to cut it to 8-6. Bill Cohen's hook specialty gave Tech a 10-6 margin before fielders by Morocco and Swain tied it up.

Morocco pushed in a goal three seconds before the first-quarter horn and Georgia led 18-17. Crake and Cohen spurred the Jackets into a 26-24 lead midway of the period but Georgia cut loose with a spree good for 12 points before Tech counted again. From that 36-26 bulge, the Bulldogs went on to the four-point halftime margin.

Crake's push shots followed this third-quarter pattern:

Pulled Tech to 37-41, to 41-43, to 47-46, to 53-53 and to 55-53. Georgia did not lead again.

Crake hit 12 of 25 field goals for a 48 per cent accuracy percentage. At one time in the third quarter, he was riding hard on 66 per cent. Morocco clicked on 12 of 27 attempts from the field for 44 per cent.

Georgia scored on 36.2 per cent of his field tries, Tech 35.3.

It was Tech's 42d victory against 36 losses since the series opened in 1914.

Whack Hyder's Jackets, now 4-3 in SEC competition, play Ole Miss at Oxford, Miss., Saturday night. Georgia goes to Tuscaloosa to meet Alabama.

JACK DANIEL
Tennessee Sour Mash
90 PROOF
JACK DANIEL DISTILLERY
LYNCHBURG, TENNESSEE

MAN'S WORLD AT RICH'S
For 3 Days Only
No Charge for a Tune-Up on Your
Schick Electric Shaver
by factory-trained experts
• cleaning • oiling • adjusting

Let us help you get the most out of your faithful Schick shaver with a tune-up now. If you need new parts, they'll be installed while you wait, at factory prices . . . Thursday, Friday and Saturday only!
Schick will allow you 5.00 Trade-in Allowance on any make on the purchase of a
New Schick "20"
regular price 24.50
less trade-in 5.00
you pay 19.50
The Schick "20" has new and exclusive features that amaze veteran electric shaver users. Beveled comb edges give skin-line shaves.
Rich's
Smoke and Shave Shop, Street Floor, Man's World

NOW... you don't need a dime!
TO PUT
1-2-3 OR 4
GOODYEAR
TIRES ON YOUR CAR
Here's welcome news. NOW . . . you can get America's favorite tires — Goodyears — and you DON'T need CASH! Your present tires can be the down payment . . . the balance in small weekly installments. So don't take chances on worn, unsafe tires . . . not when it's so easy to own first quality Goodyears. They're stamina-built to give mile after mile of dependable service . . . to take plenty of highway punishment . . . to last longer for miles of extra wear. So why not stop in . . . make this great deal for Goodyears NOW . . . no cash needed . . . we pay YOU for the unused miles in your present tires and you ride on new, safer Goodyears, first choice of car owners and car manufacturers alike. Don't wait . . . get new Goodyear Tires NOW this easy way!
That's Right—NO MONEY DOWN!
Get your GOODYEAR TIRES now!

Pay as little as $1.25 a week for a set of GOODYEARS!
ATLANTA
36 Courtland St., N. E.
WA. 0933
GOODYEAR
DECATUR
134 E. Ponce de Leon Ave.
DE. 5711

Associated Press Photo

LADY DRIVER SARA CHRISTIAN SEES THAT SON GETS EARLY START

15-Year-Old Daughter Patricia Also Offers Advice to Five-Year-Old Speedster

ATLANTA'S LADY SPEEDSTER ATTACKS RACE MARKS AGAIN

By MERCER BAILEY
Associated Press Sports Writer

An Atlanta mother of two children, whose idea of relaxation is roaring around a race track with the footfeed on the floorboard, hopes to set a stock car speed record next month.

She is Mrs. Sara Christian, a trim 34-year-old brunette who claims the distinction of being the first woman to compete in a race sponsored by the National Association of Stock Car Automobile Racers.

She has her eye on the measured-mile stock car record, set at 100.28 miles per hour by Joe Littlejohn of Spartanburg, S. C. in 1950.

Mrs. Christian, who has driven against some of the best men on the stock circuit, makes her bid for the record book during Daytona Beach's Speed Week, Feb. 8-15.

She and her husband, Frank, who has been dabbling in stock-car racing as a hobby since 1938, think she can better the record. She will drive a 1953 Oldsmobile.

"My mechanic says he expects to have the car ready to do 118 miles an hour with the wind," said Christian.

Mrs. Christian will make two runs—from opposite directions—over the measured-mile course and the times will be averaged. This is done to compensate for any wind, which would affect a one-way run.

The Christians have a 15-year-old daughter, Patricia, and a 5-year-old son, Tommy. Tommy is the official mascot for NASCAR and has his own little racer, powered by a one-cylinder motor.

Mrs. Christian first started racing in 1949 to help a friend promote a track near Atlanta. Later that year she drove in a NASCAR race at Charlotte, but motor trouble forced her to drop out. She said this race was the first time a woman had driven in a NASCAR event.

"I never won a Grand National Circuit feature," she said, "but I didn't do too badly, and I had a lot of fun. I finished sixth in a 200-mile feature at Langhorne, Pa., in '49. I was the only woman in the race against 49 men.

"I turned over in a race at Lakewood (Atlanta) in October of '49 and injured my back. Frank let me drive one more race, then grounded me."

That final race was at Reading, Pa., in 1950. Mrs. Christian won a special women's race, finished second in the feature, competing against men drivers, then won a match race among the two women and two men with the fastest qualifying times.

"After my first race, I knew I wanted more of it," she said.

And what's the ambition of this speed-minded mother? A shot at the Indianapolis Speedway classic?

"No, my ambition is to raise corn on 15 acres of bottom land on one of our farms near Dahlonega. We're fixing to move up there. I want to plant, to cultivate and harvest—all by myself—corn on that bottom land."

She can do that and still drive—she plans to use a tractor.

Avondale, Clarkston Boys Roll; Tucker, Druid Hills Girls Win

DeKalb Tourney Favorites Impressive; Semifinals Start at Chamblee Tonight

By AL THOMY

Four more favorites dribbled their way into the DeKalb County high school basketball tournament semifinals with convincing Wednesday night victories at the Southern Tech gym in Chamblee.

The Avondale and Clarkston boys racked up one-sided wins to join Druid Hills and Chamblee in the semis, while the Druid Hills and Tucker girls had little trouble in entering the round of four with Clarkston and Avondale.

Avondale's boys, powered by Ronald Bradley and Billy West, turned back Tucker, 63-38, after Clarkston experienced one of its better shooting nights in moving past Stone Mountain, 74-36.

Opal Cain and Janice Young, after a poor first half, began to connect regularly in the final two periods as Tucker's girls stopped Southwest DeKalb, 35-18, and jumping Jane Harpole paced the Druid Hills girls to a 39-11 triumph over Lithonia.

Two semifinals are scheduled Thursday night at Southern Tech. In the opener at 7:30 o'clock, the Clarkston and Avondale girls will tangle for the right to the finals, and the Druid Hills and Chamblee boys match baskets in the 9 o'clock contest.

The other semifinalists play Friday, and the finals are slated for Saturday.

CHIP SHOTS: When Clarkston and Avondale girls play Thursday, the former will pit its spectacular **Joyce Barineau**, who has averaged over 30 points a game, against Avondale's **Judy Richardson**, another noted scorer in girls' basketball circles. It should be an interesting duel. . . . And Coach **Elmer Morrow** of the Druid Hills boys is expected to unveil his two stars—**Donnie Plonk** and **Russell Jessee**—for the first time in the tournament againts Chamblee . . . **Plonk** and **Jesse** didn't see a minute's action against Lithonia. . . . Chamblee features **Bobby Brown**, who is tournament high scorer with 27 points in one game.

High scorers for Wednesday's games were: **Janice Young**, with 16, and **Opal Cain**, with 15, led Tucker's girls over Southwest DeKalb, whose **Joan Pittard** counted 11 points . . . **Bobby Joe White** got 18 points for the Clarkston boys, **Bud Hay** led Stone Mountain with 16 . . . **Jane Harpole** scored 18 for Druid Hills girls, **Ellen Reagin** 11 for Lithonia . . . And **Ronald Bradley** led Avondale's boys with 18 . . . **Mackey Waters** hit 11 for Tucker.

It was a night for defensive work in the girls' division . . . Tucker's **Mary Lee Paden** and Lithonia's **Maude Johnson** stole the show from the scoring forwards . . . Druid Hills' boys go after their 17th straight victory Thursday. They are unbeaten for the season.

GIRLS

Southwest DeKalb (18)		Tucker (35)
Pittard (11)	F	Young (16)
Cole (1)	F	O. Cain (15)
Merritt (4)	F	M. Cain (4)
McElroy	G	Miller
White	G	Daden
Eggleston	G	Donald

Score at half: Tucker 12, Southwest DeKalb 5.
Subs: Southwest DeKalb—Alexander (2), Self; Tucker—Dillard.

Druid Hills (39)		Lithonia (11)
Harpole (18)	F	McEachern (1)
Morris (10)	F	Reagin (6)
Rowland (2)	F	Sa. Abbott (1)
Campbell	G	Johnson
Kurman	G	Shirley Abbott
Meadows	G	Perdue

Score at half: Druid Hills 14, Lithonia 6.
Subs: Druid Hills—Castle (2), Mitchell (7), Burke, Lewis. Lithonia—Wilson, Pybus.

BOYS

Clarkston (74)		Stone Mt. (36)
DeFoor (14)	F	Ford (2)
G. Williams (4)	F	Brownlee (2)
Martin (14)	C	Hay (16)
H. Williams (7)	G	Thompson
Armistead (6)	G	E. Gouge (6)

Score at half: Clarkston 37, Stone Mountain 17.
Subs: Clarkston—Buffington (1), Savage, Campbell (8), White (18), Gibson (2). Stone Mountain—Mitchell, Wade, M. Gouge (2), Reeves, King, Schubert.

Avondale (63)		Tucker (38)
Bradley (18)	F	Waters (11)
West (14)	F	Singleton (5)
Barlow (7)	C	Dunn (7)
Flannigan (12)	G	Langford (8)
Ackerman (7)	G	Hopkins (2)

Subs—Avondale—Casteel (2), Creech (1), Colner (2), Tallent, ollway, Tucker—Morris, Craft, Humphries, Redd (3), Dempsey (2).

Hialeah Double Pays $1,136

MIAMI, Feb. 4 — (AP) — Troy Weight and Faces East won the first and second races Wednesday at Hialeah Park and produced a $1,136.40 daily double.

The double was topped only by the $1,295.20 for $2 double formed by Stagger Home and Pakistan at Tropical Park Dec. 26.

KENTUCKY'S FINEST STRAIGHT BOURBON
CHURCHILL "88"
NOW AVAILABLE IN ALL STORES
88 PROOF. DISTILLED AND BOTTLED BY FLEISCHMAN DISTILLING CORP., OWENSBORO, KY.
NOW 5 YEARS OLD

Oglethorpe Edges WGC On Debes Shot

Special to The Constitution

CARROLLTON, Feb. 4—Warren Debes rammed home a field goal with 45 seconds remaining to break a 62-62 tie and give an invading Oglethorpe University basketball team a 64-62 victory over West Georgia College here Wednesday night.

Debes and Milton led the Stormy Petrels with 21 and 20 points in the nip-and-tucker, and Charlie Webb and Jerry Siegel chipped in with 11 and 9 counters.

Ken Johnson and Dan Pritchett were high for the home towners with 18 and 15 points. Kenneth Nunnally bagged 11 for the losers, also.

Oglethorpe (64)		WGC (62)
Milton (20)	F	Johnson (18)
Hopper	F	Ingram (8)
Siegel (9)	G	Pritchett (15)
Debes (21)	G	Vaughn (7)
Webb (11)	G	Nunnally (11)

Score at half: Oglethorpe 31, West Georgia 29.
Subs: Oglethorpe—Murphey (1), Sivils (2); West Georgia—Hudson (3).

Valentine's Day, February 14!
give him Check-Mates . . . by McGregor!
as seen in the current LOOK MAGAZINE

Give him one . . . or both of these for Valentine . . . The jacket's reversible . . . neat four-color check on one side, lustrous solid color gabardine on the other . . . and it's tailored for action, with an easy-action zipper and snug-fitting waist. Team it up with a washable sport shirt in the same check pattern for the perfect gfit!

McGREGOR REVERSIBLE JACKET
Button cuffs; roomy slash pockets. Colors of toast or blue in sizes 38 to 46 ..... $19.95

McGREGOR CHECK SPORT SHIRT
Tailored of Gayley & Lord's rayon-cotton blend fabric in brown or blue. S, M, ML, L.
$7.95

open till 8:30 Fridays!

ZACHRY
85-87 PEACHTREE STREET

GOLFING ROUNDUP

USGA Vote To Run Gals' Open Could Shelve National Amateur

By BERT PRATHER

For one reason or another, reports out of New York on the annual meeting of the United States Golf Association last week end were lost in the shuffle, excepting, of course, the fine stories on Bob Jones and the unveiling of his portrait in Golf House.

Bert Prather

Checking with our friend T. R. (Dick) Garlington, who was again elected to the all-important executive committee, we find that golf's ruling body conducted quite a bit of business.

Probably one of the most important moves was to take over the Women's National Open golf championship. The 7-year-old tournament, which has been handled in the past by the Ladies Professional Golfers' Association and its able director Fred Corcoran, will be run under the direction of the USGA in the future. This year's tourney will be staged at Rochester, N. Y., with Atlanta's Louise Suggs in the role of defending champion.

Although it is pure speculation, this move by the USGA may be even more important than it would seem on the surface. Where does this leave the National Women's Amateur? It will certainly play second fiddle to the Open under the new setup and may eventually be shelved altogether. Present-day tendency of the gals to jump to the pro ranks as soon as they nail an important amateur crown has gradually eliminated the glamor from this once-proud championship.

CHIP SHOTS: Keeping abreast of the times, the USGA upped entry fee for its championships from $7 to $10. . . . Dropping behind the times, the golfing fathers passed a rule barring wearing of shorts by feminine competitors in their championships. . . . **Harvie Ward** and **Arnold Blum** will have to wait until after the USGA spring meeting at Pinehurst, N. C., before learning their Walker Cup status. . . . East Lake CC sent a check for $1,000 to Golf House Fund. . . . **Garlington**, a man who gets things done, is again a member of the USGA Championship and Greens Section Committees. . . . Look for an important announcement out of USGA headquarters soon on eligibility. . . . **George Sargent**, father of East Lake's pro Harold Sargent, will arrive in town Thursday for a week's visit with his old cronies at the Lake. . . . George served as head pro there for several years before retiring to the life of Riley at Lake Wales, Fla. . . . **Claire Doran** and **Dot Kirby** played E. L. Wednesday. Getting their games in shape for Augusta Titleholders. . . . E. L. assistant pro **Bob Sullivan** back on the job after an appendectomy.

TomboysPlay Dons at Arena

The touring Kansas City Dons, who recently downed the strong AIC Davenport, Iowa, girls basketball team that was runner-up in the 1952 national AAU tournament, will play the Atlanta Tomboys at 7:30 o'clock Thursday night at Sports Arena.

The Delta Airlines and Atlanta General Depot boys' quintets will clash in the 9 p. m. finale on the annual high school night program.

Jerry Ford and Pat Rock are standouts for the highly-regarded Dons. Faye Bruce and Mildred Clifton, former stars in the North-South All-Star game that is a feature of the yearly coaching clinic here, have led the Tomboys to a 24-3 record to date.

Rent Dollars Will Buy a Home
How much will you pay for rent alone in the next ten years? These same dollars could be paying for your own home right now. Come in and let us explain our low-cost home loans.
STANDARD FEDERAL SAVINGS AND LOAN ASSN
48 Broad St., N. W. Atlanta, Ga.

(ADVERTISEMENT) (ADVERTISEMENT)

ON THE TRAIL

By J. L. FRANKLIN

NOBODY following the nation's trap and skeet shooters more intently than Jimmy Robinson of Sports Afield magazine. In the February issue, Jimmy selects the sharpest gunners in the land and honors two Atlantans in the process.

Young Bob Autrey Jr., Atlanta, is the captain of the 1953 Sports Afield All-America Junior trapshooting team. Bob took the Grand American Junior Championship with 197 out of 200, High-over-all with 948 out of 1,000, placed sixth among nearly 2,000 gunners at the Grand American.

"Mr. Trap and Skeet" names Mrs. Clyde "Frances" King, Atlanta, as his choice to captain the 1953 All-America Women's trapshooting team. Mrs. King won the High-over-all and National Women's Championship at the Grand American. Frances led women high-average shooters last season with a mark of .9567.

• • •

FEBRUARY 25 rings down the curtain not only for Bob White but for Old Ruff as well. Old Ruff? you say. I mean the ruffed grouse, and Georgia has some of these birds in its rugged mountain regions.

More than one fly fisherman out for a rainbow or a brown trout has heard this bird drumming. It's a sound that's difficult to place. It seems to come from here or there or anywhere. This drumming is a ritual with Old Ruff in the springtime, and occasionally he treats the world with it on sunny days in the fall.

Old Ruff is not as well known as Bob White, his range is not as great, but hunters who know him well deem it a privilege to follow him into the deepest forest and the densest thicket. They call him the "King of the Game Birds."

The ruffed grouse rises like a peal of thunder. He delights in dodging behind a tree and leaving the hunter with only the echo of the flush and an itchy trigger finger.

A good dog can help a great deal in hunting Old Ruff. A wise old setter that hunts close is often the best choice.

The limit in Georgia is three birds. If you get one, you may return saying that in all wing shooting there is no greater thrill than ruffed grouse hunting. Once you get a taste of it, you may be doomed to follow this grand bird the remainder of your life.

• • •

IN A FEW MONTHS word will get out that a "hatch is on" or "bream are bedding." You can be ready to meet such a message by visiting 53 Peachtree Street, N. E., and the Sporting Goods Department of the

KING HARDWARE COMPANY

The whiskey that didn't watch the clock... seven long years

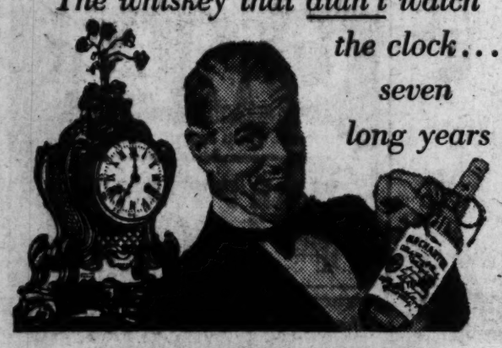

OLD CHARTER
KENTUCKY'S FINEST STRAIGHT BOURBON
STRAIGHT BOURBON WHISKEY • 7 YEARS OLD • 86 PROOF
OLD CHARTER DISTILLERY CO., LOUISVILLE, KY.

KEEPS ITS SMOOTH DRAPE AND COMFORT INDEFINITELY!
MORE WRINKLE RESISTANCE • PRESS AND SHAPE RETAINING •

Dacron*-and-wool sharkskin worsted suits for Spring!
$55

It's a wise man who gets the most possible good from every clothing dollar . . . and we strongly recommend these suits to help you do just that! Fine quality woolens are blended with a touch of Dacron, giving you plus performance on every count! Dacron*, a wonderfully stable fiber, lends its assistance to wool . . . helps it bounce back from wrinkles, hold its press and shape amazingly well through long, hard wear. Choose yours from sharkskin patterns of blue or brown in a complete size range.*

*DuPont's trade-mark for its polyester fiber

it's easy to shop at Zachry!
Park conveniently at the "Park-and-Shop" Garage, 67 Pryor Street, while shopping at Zachry! Have your claim check stamped at the time of your purchase for an hour's parking . . . FREE!

open Fridays till 8:30!

ZACHRY
85-87 PEACHTREE STREET

High-Scoring Boyce Plays Here Friday

Imp Ace Takes 1-AA Lead; Lanier Nearing Fifth Crown

By ELLWOOD MOYER
Special to The Constitution

COLUMBUS, Ga., Feb. 4—Columbus High's lanky Harry Boyce, who will display his wares to Atlanta high school basketball fans Friday and Saturday, took over leadership in the Region 1-AA scoring parade over the week end. The six-four captain of the Imps now has a 16.6 average on 133 points in eight games.

Meanwhile the Lanier Poets of Macon, who also will demonstrate their savvy for Atlanta fandom Friday and Saturday, all but clinched their fifth straight region championship and are now a cinch to play in The Atlanta Constitution-sponsored state tourney in the same city, Feb. 24-28.

Selby Buck's Poets bowled over strong Columbus and R. E. Lee and have a 7-2 record with only three region games left. They need only 136 points in those games to break their own region scoring record.

Baker's Captain, Robert Burgess, holds second place in the scoring race, including games of last week. And the five-eleven star, who is averaging 15.4 on 123 points in eight games, is another who will pound Atlanta boards in a wholesale invasion of the capital city by out-of-town teams.

Boyce tallied 47 points against Baker, Lanier and Moultrie for his ten-point edge over Burgess.

Billy Whittle, the 1952 region high scorer, moved into third place with 121 points, while Lanier's Billy Mason, last week's leader, dropped to fourth with 117 points.

Lanier is the only club with a tournament spot virtually clinched. Baker, Columbus, Albany, Jordan and Moultrie will have to battle down to the wire for the other three posts. R. E. Lee appears to be out of the picture.

STANDINGS

	W.	L.	Pts.	Op. Pts.
Lanier	7	2	565	386
Baker	5	4	453	459
Columbus	5	4	454	459
Albany	4	4	425	414
Jordan	3	4	297	323
Moultrie	3	5	388	386
R. E. Lee	1	5	235	390

SCORING LEADERS

	G.	Fg.	Ft.	Tp.	Avg.
Boyce, Columbus	8	43	47	133	16.6
Burgess, Baker	8	44	35	123	15.4
Whittle, Albany	8	45	31	121	15.1
Mason, Lanier	9	47	23	117	13.0
C. Boynton, Alb.	8	39	38	116	14.5
Greene, Lanier	9	45	24	114	12.7
Herring, M'trie	8	46	31	113	14.1
Lee, Baker	8	27	26	80	10.0
Anderson, Col.	8	24	28	76	9.5
Manley, Moultrie	8	24	28	76	9.5
Garner, Baker	7	28	20	76	10.9
Middlebrooks, La.	9	32	8	72	8.0
Kinser, Jordan	7	23	23	69	9.9
Fordham, R.E.Lee	6	23	22	68	11.3
Starnes, Col.	8	21	20	62	7.7
J. Kitchens, Lan.	7	24	12	60	8.6
Moncrief, Moultrie	8	25	10	60	7.5
Miles, Jordan	7	22	15	59	8.4
Johnson, Lanier	9	24	11	59	6.6
Briggs, Albany	8	17	25	59	7.4
MacQuirter, J'dn.	7	17	22	56	8.0
Johnson, Albany	8	16	26	'58	7.3
Smith, Jordan	7	21	7	49	7.0

Staff Photo—Buddy Colley

ADVICE FROM OLD IMP STAR TO NEW ACE
Harry Boyce (L) Gets Earfull From Predecessor Johnny Byrne

Tommy Bolt Takes Aim on El Paso Title

Hits 67 in Pro-Am Warmup; Mangrum Sits This One Out

EL PASO, Texas, Feb. 4—(AP)—Tommy Bolt, who now prides himself on his even temperament, was the main attraction Wednesday in preliminaries to the $10,000 El Paso Open golf tournament.

Bolt, a favorite for the championship, did a four under par 67 in the pro-amateur. The erstwhile tempestuous one—he says he hasn't lost his temper anywhere along the winter tour—drew the biggest gallery and he put on a good show despite two three-putt greens.

Tommy Bolt

He had six birdies and was sinking putts on the lightning fast greens up to twenty feet.

Bolt, who registers out of Maplewood, N. J., has won $4,766.66 in the first month of the winter tour and colleagues say he is playing the kind of golf that could bring him his third top money of the campaign in the El Paso Open which starts Thursday.

Sharing the favorites role with Bolt is defending champion Cary Middlecoff of Memphis, Tenn. But not because of anything that happened Wednesday. Middlecoff practiced only, confining himself mostly to putting.

Art Wall of Pocono Manor, Penn., also registered a 67 in the pro-amateur.

Lloyd Mangrum of Niles, Ill., the leading money winner of the year, isn't participating in the El Paso Open, choosing to take a rest, and several other top-flighters of the tour are missing, but the field of more than 140 that goes into the first round has plenty of quality.

Included are fellows like E. J. (Dutch) Harrison, Jim Ferrier, Vic Ghezzi, Jack Burke, Al Besselink, Jim Turnesa, Dave Douglas, Lew Worsham, Ted Kroll and El Paso's own Jack Harden and Fred Hawkins, who should know every nook and Cranny of the El Paso Country Club course.

Villanova Loses Ex-Bulldog

Special to The Constitution

VILLANOVA, Pa., Feb. 4. Bill Hegarty, who attended the University of Georgia before moving on to all-East honors as a Villanova College tackle, Wednesday was ruled ineligible to play any more with Main Liners.

Hegarty was knocked out of 1953 play because of an Eastern Intercollegiate Athletic Conference rule which limits a student's eligibility to five years from the day of his registration at any college, university or junior college.

Also ruled out was tackle Dick Connor.

The 235-pound Hegarty, of Medford, Mass., has been drafted by the Los Angeles Rams of the National Football League.

WE TOP 'EM ALL
"44 Years Business Integrity"
CHAS. N. WALKER ROOFING CO.
WAlnut 5747
141 Houston St., N. E., Atlanta, Ga

for the Young— and the Young in Heart!
Russell Stover Candies

WIN YOUR VALENTINE with a gorgeous red Heart filled with Russell Stover Assorted Chocolates.
priced from .75¢ to $7.50

OR, Say "You are loved" with her all-time favorite Box . . . ASSORTED CHOCOLATES . . . "Heartfully" Packaged.
$1.25 Pound
Russell Stover Candies
145 Peachtree Street CYpress 8836
Hours: Daily 8:30 A. M.-9:00 P. M.
Sunday 11:30 A. M.-8:00 P. M.
MAILING SERVICE & GIFT WRAPPING AT SMALL COST

McWane Upset At Palm Beach

PALM BEACH, Fla., Feb. 4. (AP) — Co-favorites had narrow squeaks Wednesday in the opening round of the annual Palm Beach women's golf tournament.

Medalist Pat Garner, Midland, Texas, edged Mary Agnes Wall, Mid Pines, N. C., 1-up on the 19th. Polly Riley, Ft. Worth, Texas, the 1951 winner here, just managed to beat Mrs. Jo Ann Tracy, Bloomfield, N. J., 1-up on the 20th.

In other close matches, Mrs. Margie Mason, Wes Englewood, N. J., beat Mrs. Maurice Glick, Baltimore, 1-up on the 19th, and Shirley Smith, Binghamton, N. Y., upset Bea McWane, Birmingham, Mich., 1-up on the 19th.

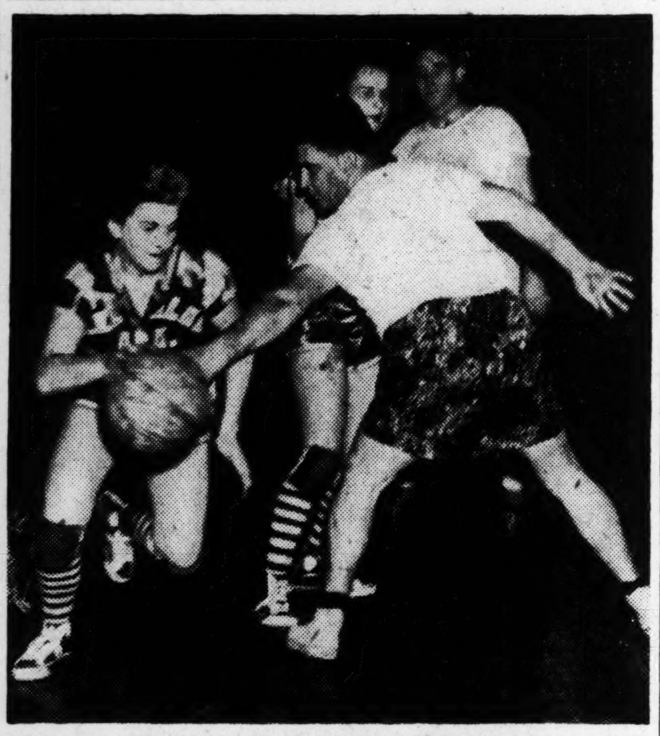

GUS WALTERS MAKES STAB AT TRAVELER ACE
Loud-Trousered Guard Misses, Frances Garoutto Dribbles By

SEC Group Recommends Bowl Split on March 1

Approximately $120,000 To Be Divided Among 12 Schools in Conference

BIRMINGHAM, Feb. 4—(AP)—The Southeastern Conference executive committee Wednesday recommended cutting a $120,000 or more bowl melon among the 12 SEC schools about March 1.

Alabama played in the Orange Bowl, Tennessee in the Cotton Bowl and Florida in the Gator Bowl Jan. 1. Georgia Tech met Mississippi in the Sugar Bowl last New Year's Day.

Commissioner Bernie Moore said the executive committee does not have the power to take action, but makes recommendations to the member schools.

Moore said that under conference rules schools that play in bowl games pay 25 per cent of their net gross—that is, before deducting expenses—into the conference treasury.

This later is prorated among the members after conference expenses have been deducted. The committee action here was to recommend the approximate date for the division.

Conference treasurer Dr. N. W. Dougherty, University of Tennessee faculty athletic chairman, was authorized to cut the bowl melon.

It is estimated that at least $120,000 will be split and possibly a good deal more. Dr. Dougherty was to check the 1953 operating budget for the conference before a final decision.

Among topics discussed was long-range football scheduling, with a view to working out schedules suited to the conference as a whole.

Discrepancies between National Collegiate Athletic Association regulations governing spring practice for football and basketball and those of the Southeastern Conference also were discussed.

The SEC law on spring football practice is stronger than that of the NCAA and SEC coaches are pleading that it be changed. NCAA allows 20 sessions over a 36-day period, while the SEC limits the 20 session to a 30-day period.

Charles Tops Harrison On TKO in 9th

DETROIT, Feb. 4—(AP)—Sharpshooting Ezzard Charles methodically cut Tommy Harrison of Los Angeles down Wednesday night and stopped him in the ninth round to continue his bid for another shot at the heavyweight title.

The dead-game ex-GI Harrison took terrific punishment all the way as he was floored for an eight count in the eighth and was cut about the nose, mouth and left eye when Manager George Parnassus signaled that his fighter was through.

Harrison who came in at 181¼ for this 10-round bout gave away five and three-quarter pounds to the more experienced ex-champ and got a sound boxing lesson.

Charles rocked him with a vicious body attack in the opening minute of the fight to let him know who was boss man and the Californian never caught up. Harrison continually ran into Charles' vicious left hooks to the body which took a lot of steam out of the younger man.

✓CHECK this BUY
Fleischmann's Preferred
BLENDED WHISKEY
90 PROOF

65% GRAIN NEUTRAL SPIRITS. THE FLEISCHMANN DISTILLING CORPORATION, PEEKSKILL, N. Y.

Grady's Russell Father of Boy

Erskine Russell, Grady High's head football coach, has a pocket full of cigars, a stuck-out chest and an everything's-wonderful look.

John Erskine Russell—not a "junior," thank you—was born Tuesday morning, but the elder Russell was so shocked that the newcomer had to live his first day without a name. Mrs. Russell, the former Jean Farmer of Birmingham, Ala., and the 8-pound, 11-ounce boy are reported doing well at Georgia Baptist Hospital.

'Wonder Five' Undaunted by Pros, Undimmed by Years- -Wins Again

By FURMAN BISHER
Constitution Sports Editor

VIENNA, Ga., Feb. 4—This peaceful Dooly County seat surrendered to its memories Tuesday night. The "Wonder Five," the Vienna High School team that won Georgia state championships in 1927-28-29 and blazed a hot trail through tournaments all about the country, came home for its first reunion.

Even on their reunion night, 25 years since the last time they played together as a team, the "Wonder Five" was still dealing in success. With the help of some younger substitutes, this group of 40-year-olds won their homecoming game from Hazel Walker's Arkansas Travelers, a team of touring girl pros, 60-58.

The reunion for this team, perhaps the greatest and surely the most storied in Georgia prep history, was staged as a benefit affair by the Vienna Business Women's Club. The man who directed the affair was the man who ran the "Wonder Five" in their high school days, Col. J. H. Jenkins, their coach and still a resident of Vienna.

From the very first play of the game, the "Wonder Five" was the hottest thing in this excited town Tuesday night. The game was played by the old center-jump rules, with a few modern variations. On the opening topoff, Center Theo Rains collaborated with Wendall Horne and Tom Witcher on one of Colonel Jenkins' old plays, and the "Wonders" took a 2-0 lead as Witcher drove in for a crip.

Raines, Horne, Witcher and the other two members of the team, brothers Gus and Bascom Walters, played the entire first quarter without relief, though some of them hadn't touched a basketball in 15 years.

When the "Wonder Five" was off the court for a breather, the work was carried on by reserves off their team and some lively locals. High scorer was Glenn Cassell, former Mercer ace who coaches the present Vienna team, who hit for 15 points. The "Wonder Five" scored 21 of the Vienna team's 50 points, eight by Horne, who is now a Superior Court judge living in Cordele.

Frances Garoutte, using a one-hand set shot, led the pros and the whole congregation with 31 points.

The game was played in the same old gym in which the "Wonder Five" first brought fans to their town. The place was jammed and overrun by more than 1,000 people who turned out for the game.

BRIEFCASE—Only star missing was **Peggy Campbell**, ace of the 1927 team who now lives in Chattanooga. **Horne** succeeded **Campbell** on the 1928 team. . . . When **Coach Jenkins** introduced the team at halftime, he put his hand on **Gus Walters'** shoulders and said: "This was the best high school guard I ever saw." **Walters** is in the filling station and used car business in Ocilla. **Brother Bascom** works with the U. S. Soil Conservation Service in Fitzgerald.

Joining in on the reunion were **Cy Polan** of Atlanta and **Sammy Kline** of Tampa, Fla., who played with Campbell, **Witcher** and the Walters boys on the House of David team in 1930-31. As pros, the team had trained in Vienna before hitting the road.

GMA Quint Wins, 54-52

Captain Garland Watkins' GMA ...ketball quintet shaded South... Tech's B team, 54-52, at GMA ...nesday afternoon as Doane ...son and two Bills—Bell and ...y—led the winner's attack ...17, 12 and 11 points.

... Col. (54)		Sou. Tech B (52)
...(11)	F	Mitchelson (15)
...(17)	F	Saphire (15)
...)	C	Metzer (8)
... (4)	G	Ward (3)
...	G	Powers (4)

...half: GMA 28, Southern Tech ...

...GMA—Gresham (6). Southern ...ones (4), Waites (3).

(ADVERTISEMENT)
...RHEUMATIC Pain
...MORE PLEASANT PERIODS ...REATER COMFORT
...ering the annoying pain ...n, neuritis, muscle aches, ...yourself to greater com... the proved salicylate ...23. Thousands keep it ...gularly, time and time ...the pain makes them ...y call C-2223 "the ...ce of first bottle back ...Get C-2223 today— ...for pain relief you'll ...ne! Ask for C-2223.

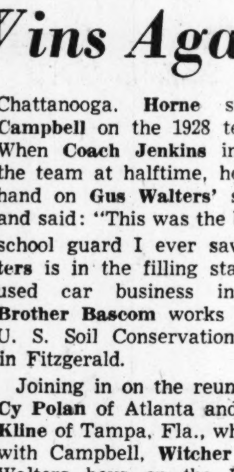

SAVE *in Georgia's* OLDEST Savings Bank
ESTABLISHED 1898
EACH DEPOSITOR INSURED UP TO $10,000
FOR THE CONVENIENCE OF OUR CUSTOMERS ½ HOUR FREE PARKING AT PARK & SHOP GARAGE
2%
A DEFINITE RATE OF INTEREST
Georgia Savings Bank AND TRUST COMPANY
74 PEACHTREE
MEMBER FEDERAL DEPOSIT INSURANCE CORPORATION

STILLBROOK
STRAIGHT BOURBON WHISKEY
Now—4 YEARS OLD
Now—90 PROOF
Now—You Save the Difference
AMERICAN DISTILLING COMPANY, PEKIN, ILLINOIS

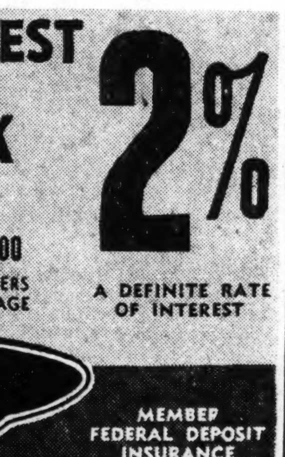

Your Opportunity to avoid regrets
WHEN YOU BUY YOUR NEW CAR ON TIME!

Ask your dealer in General Motors products why so many people buy — over and over again — on the GMAC Thrift-Guard Plan. Only GMAC offers you all these four savings!

1. YOU SAVE VALUABLE TIME
You get complete financing at one place without delay.

2. YOU SAVE EXPENSE
You get a flexible low-cost plan that buys the greatest value — and with no red tape.

3. YOU SAVE WORRY
You get considerate personal treatment when you buy and when financing problems arise.

4. YOU SAVE TROUBLE
You get emergency assistance from coast to coast, through 220 GMAC offices in the United States and Canada. You establish a nation-wide credit standing.

You Save 4 Ways!
When you choose the GMAC Thrift-Guard Plan!

GMAC
GENERAL MOTORS ACCEPTANCE CORPORATION
TIME PURCHASE PLAN

The Plan Millions Use Again and Again!
Offered only by dealers in
CHEVROLET • PONTIAC • OLDSMOBILE • BUICK
CADILLAC new cars, and used cars of all makes;
Also FRIGIDAIRE • DELCO APPLIANCES
GM DIESELS

REMEMBER:
BEWARE of so-called "easy terms" • FINANCE no more than you need.
Be sound and sure with GMAC.

GENERAL MOTORS ACCEPTANCE CORPORATION

DEATH ON ATLANTA STREETS

Principal Danger Spot At Broad and Marietta

Continued From Page 1

N. W., 37 accidents: fifth, New Marietta Highway and West Paces Ferry Rd., 36 accidents; sixth, Peachtree and Harris Sts., 34 accidents; seventh, Forsyth and Marietta Sts., 31 accidents: eighth, McDaniel and Whitehall Sts., 30 accidents, and ninth, Lee St. and Campbellton Rd., 27 accidents.

The 347 accidents at these intersections during the last 12 months resulted in injury to 47 persons and property damage totaling $104,700, police records show. Investigating officers attributed the high accident ratio to four major causes—improper turns; disregarding or rushing traffic signals, following too closely and switching traffic lanes.

Lack of courtesy and a disregard for driving regulations also accounted for a vast majority of non-intersection accidents during the last year. Police records show 2,933 accidents resulted from the failure of drivers to yield to other machines which were moving in an orderly traffic flow; 1,335 were following so closely that they were not able to stop in time to avoid an accident; 1,328 were speeding; 1,265 were swinging from one traffic lane to another; 1,165 were on the wrong side of the street and 1,119 were driving while drinking.

At Broad and Marietta Sts. 15 drivers attempted to switch traffic lanes within a scant few feet of the

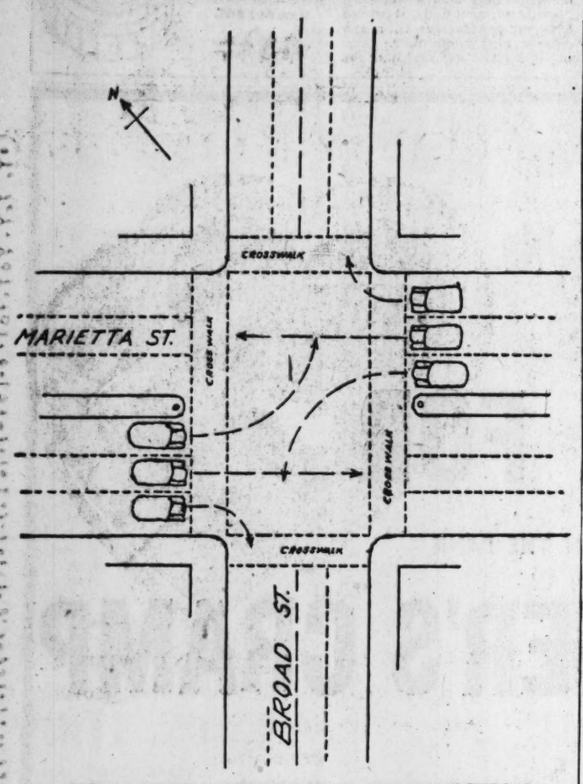

CITY'S MOST DANGEROUS INTERSECTION
Arrows Indicate Proper Traffic Lanes at Marietta and Broad

busy intersection, police records show; 11 whipped around corners and knocked down pedestrians who felt safe in legal crosswalks; one pedestrian ventured out of the crosswalk and was promptly hit.

Drivers overrunning red lights accounted for 19—or almost half of the 39 crashes at Boulevard and Memorial Dr., and 17 of the 34 accidents at Peachtree and Harris Sts. Improper turns resulted in 20 of the 38 accidents at Ponce de Leon and Piedmont, and 10 of the 34 accidents at North Ave. and Spring.

Following too close caused 14 accidents at the New Marietta Highway and West Paces Ferry Rd.; 11 at Lee and Campbellton; 10 at Spring and Marietta, and six at McDaniel and Whitehall.

"It all boils down to the fact that Atlanta drivers do not know how to operate an automobile or else they don't care," Traffic Judge Frank White said. "There is nothing we can do except step up enforcement and punishment to the point where they will be forced to obey the laws."

Fish or Cut Bait, Dulles Tells West Europe Heads

Continued From Page 1

that further appropriations should be made for Europe's defense.

The important thing is the North Atlantic Treaty Organization conference on April 23. It will be easier for him then to go to Congress with definite recommendations about what he thinks the United States contribution to Europe should be.

What Dulles has been able to convey to the French and the British is that a period of urgency is upon all the Western Allies. Far from the danger of war receding, the message from the American was that perhaps it had become more immediate.

In the face of this danger, according to foreign diplomats, Dulles argued, both in Paris and London, that the only hope of survival for Western Europe was a unified Europe in which Germany would have a part.

How far he overcame French fears and British reservations remains to be seen. Nevertheless, outside observers said tonight that they believed that the chances of European unity becoming a reality were greater than they were before Dulles and Stassen left the United States.

Dulles was here only a little time but he accomplished quite a lot. He arrived yesterday late in the day and spent most of today at the Foreign Office, lunching with Prime Minister Churchill and dining with Foreign Secretary Eden.

The talks at the luncheon and dinner ranged over the whole subject of British-American relations, especially in the Far East and the Middle East. Dulles explained the reasons behind the new orders to the Seventh Fleet, ending the United States-imposed neutrality on Formosa.

The British government faces a debate tomorrow with the Labor opposition, which generally opposes the new United States policy as enunciated by President Eisenhower in his State of the Union Message No doubt Churchill and his advisers received some good advice today from Dulles and Stassen on how to meet the attacks of their critics.

Trucks Bill Said Tricky; Delay Action

After a railroad attorney branded the bill to increase truck and bus lengths "tricky" and the county commissioners' lawyer argued it would abet damage to highways, a state Senate motor vehicles committee voted unanimously Wednesday to postpone action.

T. V. (Red) Williams, attorney for the Georgia Railroad Association, called the proposal to raise the maximum length from 45 to 50 feet "the most insidious weight-increasing bill ever offered the Legislature."

Crawford Pilcher, lawyer for the Georgia Motor Trucking Association, countered that the extra five feet would reduce load shifting. He added the extra length had the endorsement of the American Association of State Highway Officers and the Federal Bureau of Public Roads.

Passage would allow truckers to carry "four more bales of cotton, five more cattle, 30 more hogs or an extra ton of produce," the truckers' representative said.

Associated Press Wirephoto
REUNION IN HOLLAND
Finds Her Daughter

Gets Japanese Gift

SAN FRANCISCO—(AP)—This city received an addition to its Japanese Tea Garden and an artistic stone Lantern of Peace as a gift of the Japanese government recently. Presentation was made by Yasusuke Katsuno, Japanese consul general here.

Europeans Brace for New Gales

Continued From Page 1

English floods mounted to 15 with the recovery of the bodies of two women, a U. S. airman and a boy Three others still missing are believed dead.

BELGIUM

Lightest hit by the first storm, Belgium might suffer considerably if the situation worsens. Troops worked into the night to build up broken dikes against the sea. A quarter million sandbags already have been dropped into place and 450,000 more are on hand.

Young King Baudouin, who toured the devastated area Monday, went to the French Riviera for a 10-day stay.

HOLLAND

The new storm menaced the efforts of an amphibious rescue force which is laboring heroically to save the lives of thousands of men, women and children still trapped on broken dikes, trees and rooftops.

By boat, truck and helicopters, they have rescued many of the thousands marooned. But the task is by no means ended.

The full extent of the destruction inflicted on South Holland, West Brabant, South Flanders and the 23 Zeeland Islands still is unknown. But the loss in human lives, property damage, cattle, crops and farmlands will run into hundreds of millions of dollars.

Associated Press Wirephoto
CATTLE HUDDLE IN FLOOD WATERS
Stranded on Storm-Ravaged Coast Near Kent, England

Ike Kills Output Agency, Hones Knife for Controls

Continued From Page 1

may pay for live animals though the requirement for record keeping was abolished months ago. Thus no enforcement has been possible, but none was in the cards since the falling market has pulled cattle below ceilings.

The Office of Price Stabilization said beef has dropped to about pre-Korea levels and in some cases below, with plentiful supplies in sight.

Across-the-board decontrol also is slated for veal, though OPS officials said it is the only meat now pressing against ceilings. Under usual pricing standards, the officials said, veal would not be decontrolled, but it makes up only about 6 per cent of the total meat supply and there would be no use keeping the curbs with other meats free.

On lamb, mutton and pork, removal of ceilings is necessary only at retail, since controls were taken off at other levels last fall.

In New York, sales managers for several big food chains said retail meat prices mostly are so low that decontrol is unlikely to have any major price effect immediately. They said, however, that the move would free dealers from a burden of record keeping, and permit a return to customary cutting practices. The latter effect, they said, should produce some bargains for housewives and cuts more to local liking

Price Stabilizer Freehill said the decontrol of meat will be accompanied by the end of compulsory grading requirements on beef.

The executive order issued by Eisenhower on the DPA shift also provides that the acting director of the Office of Defense Mobilization will serve as administrator of the Economic Stabilization Agency.

Drought Hits Cattle

SANTA FE, N. M.—(INS)—There are 30 per cent fewer beef cattle and sheep on the New Mexico ranges today than in 1942 as a result of drought.

(ADVERTISEMENT)
How To Hold
FALSE TEETH
More Firmly in Place
Do your false teeth annoy and embarrass by slipping, drooping or wobbling when you eat, laugh or talk? Just sprinkle a little FASTEETH on your plates. This alkaline (non-acid) powder holds false teeth more firmly and more comfortably. No gummy, gooey, pasty taste or feeling. Does not sour. Checks "plate odor" (denture breath). Get FASTEETH today at any drug store.

You'll say "WOW"!
when you feel that ride!

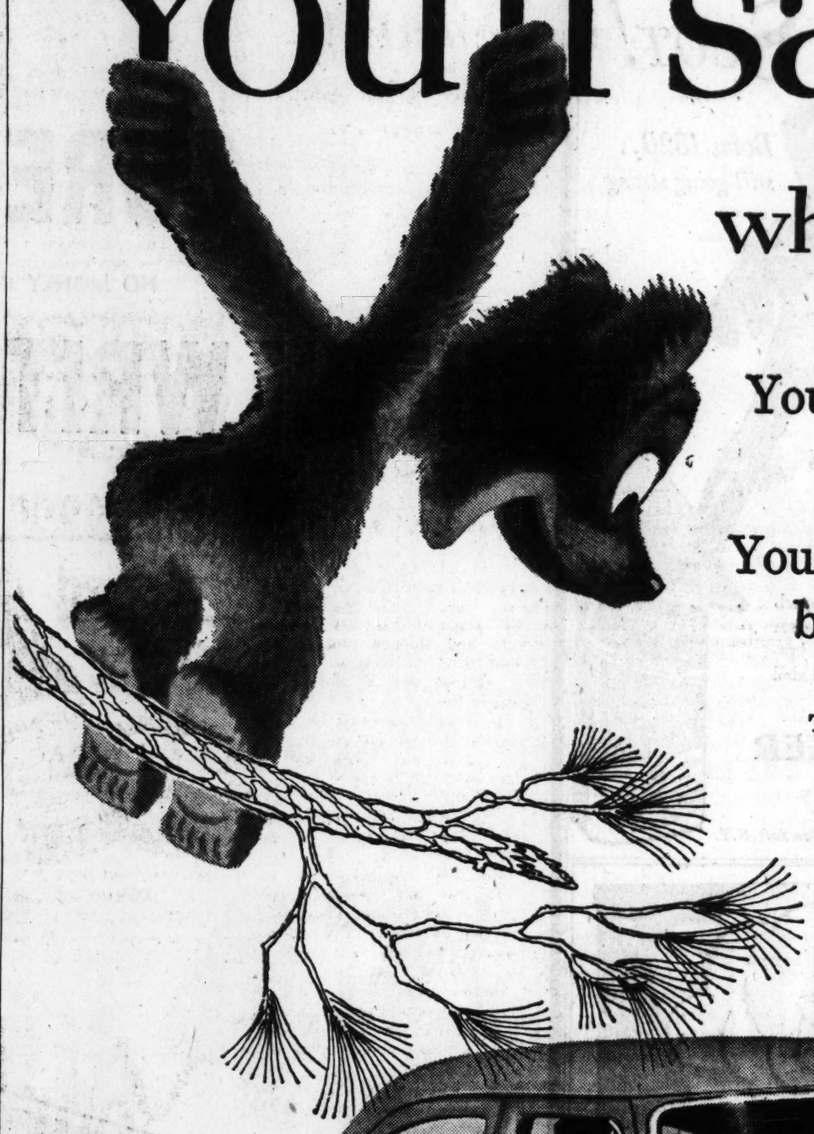

You'll say those 41 "Worth More" features are really something!

You'll see why Ford's worth more when you buy it...worth more when you sell it!

This '53 Ford will "spoil" you for any ordinary car. For an amazingly low price it gives you the long, low, massive styling that will set tomorrow's trend. It gives you a choice of flashing V-8 or Six "GO." It brings you a new Wonder Ride without sacrificing easy handling. Then, too, among its 41 "Worth More" features you'll find Center-Fill Fueling, a quality-design Crestmark Body, a big curved one-piece windshield, suspended pedals. It's easy to see why this Ford is worth more when you buy it . . . worth more when you sell it . . . why it brings you a whole new standard of driving.

The New Standard of the American Road

White sidewall tires optional at extra cost. Equipment, accessories and trim subject to change without notice.

See it...Value Check it...
Test Drive it at your Ford Dealer's

The swing is to the 1953 FORD

F.D.A.F.

Ernest G. Beaudry, Inc. 143 Cone St., N. W.
Hub Motor Co. 450 Peachtree St., N. E.
Wade Motor Co. 399 Spring St., N. W.
Burke Motor Co. 3167 Peachtree Rd., N. E. Buckhead
Universal Motors 3418 Stewart Ave., Hapeville
A. M. Chandler 126 W. Court Square Decatur
East Point Ford Co., Inc. 1224 N. Main St. East Point

Teacher Raise Plan Stalled by House Unit

Continued From Page 1

000 fund for constructing new buildings at Milledgeville Hospital be eliminated, stating that the State Hospital Authority is authorized to issue revenue certificates to handle this work.

He asked abolition of $225,000 from State Ports Authority for purchasing land and constructing buildings, pointing out that the authority can issue revenue certificates for this purpose.

Here are the other items on which the Glynn County representative would reduce the "contingent" budget in order to take care of teachers:

1. Welfare maintenance of building, $750,000. Gowen said $1,000,000 from the regular budget would care for these needs.

2. Alcoholism commission, $500,000. Gowen said $200,000 is provided for the commission in the regular section. In addition, the Eugene Talmadge Memorial Hospital in Augusta will provide a ward for alcoholics.

3. Comptroller General, $75,000. Gowen said the new regular budget provides $275,000 while the department spent only $230,000 this year.

4. Forestry, $300,000. Gowen said the regular section provides $1,900,000 and the department is spending only $1,692,000 this year.

5. Health department operations, $500,000. Gowen said the regular budget provides $8,050,000, and the department is spending only $6,300,000.

6. Farm markets, $250,000. Gowen said there is a similar appropriation in the regular section.

7. Game and Fish, $300,000. Gowen said there was $800,000 in the regular section while the department is spending only $625,000 this year.

8. Parks, $350,000. Gowen said the department spent $750,000 on repairs during the current year so the parks should be in fair condition.

The committee approved an administration amendment adding $25,000 to the regular budget to finance the medical scholarship program to train rural doctors. This item would be increased to $45,000 the second fiscal year. Thrasher said it was his oversight that the item was not included in the original bill.

EARMARKS MONEY

At the request of Rep. Phil Campbell of Oconee County and Rep. Chappell Matthews of Clarke County, chairman of the university system committee, the appropriations committee voted unanimously to earmark an additional part of the regents' appropriations for agricultural research. This would cause the regents to spend $1,240,000 instead of $940,000 for agricultural research.

Campbell and Matthews declared the regents had been unfair to the farmers in the spending of the educational funds. Campbell said agricultural research had suffered because "there are no farmers on the board of regents."

Rep. Weldon Williams of Franklin County urged an investigation of the State Department of Education to determine whether economies could be effected. However, at the request of Chairman Lovett, Williams didn't insist on this committee naming a subcommittee.

NO OBJECTIONS

Lovett suggested that Williams make his request to the House. Lovett said he had no objections to the probe, but, being a member of the State Board of Education he was reluctant to create a sub-committee for it.

Then, Lovett added: "From my own observations, I find the department is being run all right."

Williams complained that the State Department of Education was creating jobs for defeated county school superintendents.

Associated Press Wirephoto

SNAKY LOOK—CEYLON, Feb. 4—A cobra neckpiece may not be smart afternoon wear, but British film star Vivien Leigh seems to take it in stride. The imperturbable actress allowed a local snake charmer to drape his pet around her neck during a pause in the shooting of her latest film on Ceylon. The secret of her calm smile is the knowledge that the cobra's poisonous fangs had been extracted.

NAVY DISPUTES FIGURES

Top Brass at 4 Times War Peak, Inquiry Told

WASHINGTON, Fb. 4—(AP)—There are about four times as many men in the higher officer ranks now than there were at the height of World War II when forces were two to four times bigger, witnesses told the House Armed Service Committee today. The Navy disputed the figures for that service, however.

The testimony was given in a hearing on legislation to repeal an amendment under which 5,400 senior Navy lieutenants face demotion on April 1 and 4,691 junior lieutenants are threatened with being frozen in rank.

Rep. Glenn R. Davis (R-Wis), author of the controversial amendment, conceded there should be a revision to avoid blocking the careers of the young officers. His formula, written into an appropriation bill last year, puts a ceiling on the number of commissioned personnel the armed forces can have.

"But it would be a mistake to repeal it without other legislation," Davis told the committee. "This would be an open door to further abuse."

He said that in June this year the Navy will have about four times as many men of the rank of commander and higher than it had in June, 1945, which he said was a high point in war mobilization.

Rep. Norblad (R-Ore), a member of the committee, put in similar figures, which he said were official, for the Army and the Air Force: about four times as many top officers for a current strength of around two million as the two services had for about eight million men during the war.

"There are more colonels in the regular Air Force than first and second lieutenants combined," Norblad said. "There are five times as many lieutenant colonels as second lieutenants."

He said there is one general for about every two second lieutenants.

Vice Adm. Laurence Dubose, chief of Navy personnel, testified the snarl in the Navy came about because the service submitted figures that were "greatly in error." He said the mistake grew out of "simultaneous mobilization and demobilization."

The admiral told the committee that actually the percentage of officers in the total force has been constant at around 10.5 per cent.

Associated Press Wirephoto

DEER, DEAR!—TAMPA, Fla., Feb. 4—A pretty visitor to the Florida State Fair gives a baby deer a snack at the wildlife exhibit. Lois Alter holds the bottle for Bucky, orphaned during the hunting season and raised by state wildlife officers.

Send Flood Aid War Vet Urges

An Atlantan who served in Holland during World War II is asking that former members of his old unit—the 101st Airborne Division—gather up old clothes and blankets to aid families left homeless by recent storms and floods in The Netherlands.

Vincent Layman of 1160 St. Augustine Pl., N. E., who served as an enlisted man with the 506th Airborne Regiment, said the Dutch "helped us then by hiding us out in their homes and by helping us get back to our lines, so now we should help."

Layman said American airlines are transporting such items free of charge to the flooded countries. He added former servicemen and any others who would like to send clothes may contact him at ATwood 8096.

New Cream Deodorant Proved
53% MORE EFFECTIVE
In Keeping Underarms Dry and Odorless

Used daily, Arrid protects 5 ways:

1. Keeps underarms dry. Prevents appearance of perspiration.
2. Safe for clothes. Does not rot dresses. Saves clothes from stains.
3. Takes odor out of perspiration—deodorizes instantly on contact.
4. Antiseptic. A smooth, white, gentle-action vanishing cream.
5 Creamy. Will not dry out.

Now doctors tell you how to get 53% more security against underarm odor and perspiration. New Arrid, used daily, is proved 53% more effective than any other leading deodorant in keeping underarms dry and odorless.

More men and women use ARRID than any other deodorant.

43¢ plus tax

Republicans Seen Getting Top U. S. Jobs in Georgia

Continued From Page 1

placed under Civil Service, but the Republicans may get to name postmasters for offices where there are now no permanent postmasters. Atlanta is one of these.

Whether GOP leaders have actually agreed on the proposed appointment of Gleason as attorney could not be determined immediately.

Gleason told The Constitution Wednesday night, however, he had not been contacted about the position. His only knowledge about it, he said, was that members of the bar in the Rome and Lookout Mountain Circuits where he served had "unanimously endorsed" his appointment to such a job "should there be a vacancy."

The 47-year-old Rossville lawyer was a delegate to the GOP convention that nominated Eisenhower last June. He was born and reared in Salem, N. H., moved to Georgia in 1926 and received his law degree from the University of Chattanooga two years later.

Mundy's four-year term as head U. S. attorney for the Northern District of Georgia still has two years to run, but U. S. attorneys customarily serve at the pleasure of the President. Mundy is a native of Jonesboro and has been in the U. S. attorney's office here since 1934. In 1947 he was named to his present post on recommendation from Senator Russell.

Control of appointments to patronage jobs is in the hands of the GOP national committee members from Georgia, Roscoe Tucker of Dawsonville and Mrs. Robert Snodgrass of Atlanta and Republican State Chairman Elbert P. Tuttle of Atlanta.

While the Democrats were in power in Georgia U. S. senators named most officers.

10 Honored By FFA'ers In Jonesboro

Constitution State News Service

JONESBORO, Feb. 4—Ten business men of the Clayton County area tonight were awarded honorary Junior Farmer degrees and plaques during the annual father-son banquet of the Jonesboro FFA Chapter in the high school cafeteria.

The awards, highest honorary degrees that can be conferred by a local FFA chapter, went to E. J. Swint, Edgar Blalock, J. W. McNeely, E. S. Kemp, E. S. Rawls, J. E. Edmonds, T. W. Cole, R. C. Job and J. A. Garner. J. A. Boykin, tenth man selected for the honor, was unable to attend.

The awards were made by T. O. Gurley, vocational agriculture teacher at Jonesboro High School. He was assisted by Billy Henderson, FFA chapter president.

E. W. Oliver, superintendent of North Clayton High School, was chief speaker and urged closer relationship between father and son in preparing for and facing problems of the future. He was introduced by J. E. Edmonds, Clayton County school superintendent.

Another speaker was H. A. Casey, of Terrell County, state FFA secretary. He spoke on FFA activities.

Local chapter officers, in addition to Henderson, are Thomas Murphy, vice-president; Thomas Bradley, treasurer; Douglas Sharpton, secretary, and Charles Partin, reporter.

The banquet was served by members of the Jonesboro FHA Chapter.

GREAT SCOT!

Born 1820.. still going strong

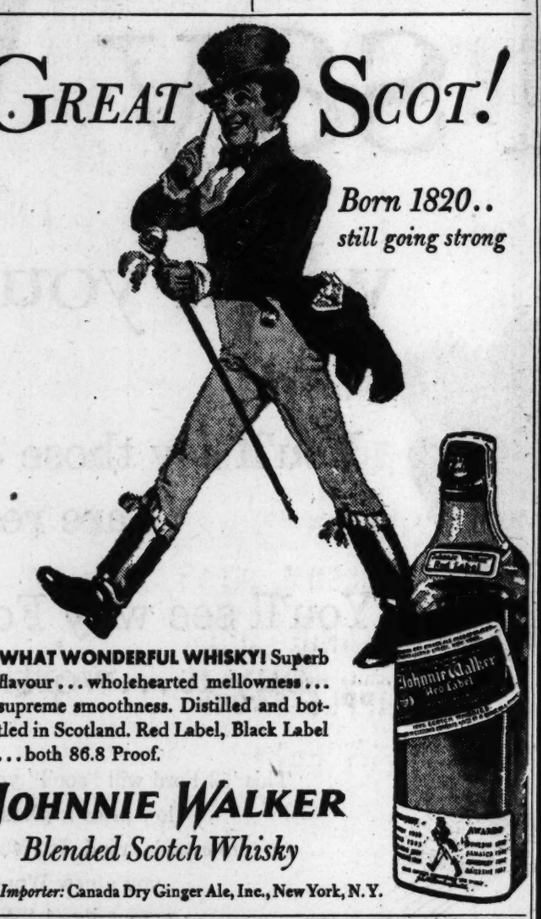

WHAT WONDERFUL WHISKY! Superb flavour... wholehearted mellowness... supreme smoothness. Distilled and bottled in Scotland. Red Label, Black Label ...both 86.8 Proof.

JOHNNIE WALKER
Blended Scotch Whisky

Sole Importer: Canada Dry Ginger Ale, Inc., New York, N.Y.

Azaleas JOIN Camellias
IN A CHORUS OF BEAUTY
AT Bellingrath Gardens

Such color! Such perfect harmony! When azaleas appear on the scene in their lively costume, the tempo quickens and Bellingrath Gardens is at the height of its biggest show. Now is the time when every flowering shrub and plant wants to "get into the act." Camellias continue their regal parade, while azaleas crowd on the stage. It's a beautiful sight to see and deserves your applause. Make sure you're in the audience during this triumphant scene.

VISIT THE GARDENS NOW!

"CHARM SPOT OF THE DEEP SOUTH"

Bellingrath Gardens
MOBILE, ALABAMA

OPEN FROM 7 A. M. TO SUNSET EVERY DAY OF THE YEAR!

CURE FOR
NO MONEY IN THE BANK
CHECK WRITER'S CRAMP

LOANS
$4.99 a month GETS YOU $100.00 CASH

$300 CASH—Payments only $14.98 a month
$250 CASH—Payments only $12.48 a month
$200 CASH—Payments only $ 9.98 a month
$150 CASH—Payments only $ 7.49 a month
$100 CASH—Payments only $ 4.99 a month

LOANS $300 up cost only $6 per $100 per year Terms up to 24 months

REAL ESTATE LOANS UP TO $5,000.00

$5000.00

YOU have the need—WE have the money—come in and see us TODAY

Master LOAN SERVICE
212 Healey Bldg. WA. 2377

YES We do make Loans in Austell, Leland, Powder Springs, Clarkdale and Mableton.

Ideal for Salads or Salmon Loaf and many other economical dishes.
Packer's

CHUM SALMON

No. 1 Tall Can **37¢**

HERE'S POWERFUL PROOF THAT KROGER LOW PRICES HELP YOU

—LIVE BETTER FOR LESS!

Kroger
LIVE BETTER FOR LESS

Economical for soups, stews and sauces. Solid packed for greater economy.

TOMATOES 10-Oz. Can 10¢

Locust Blossom Yellow—Save on several cans!

CREAM CORN 2 No. 303 CANS 25¢

Avondale Cut
GREEN BEANS ..... 2 No. 303 Cans 29¢

Kroger Pure
PEACH PRESERVES ... 12-Oz. Jar 21¢

Kroger Pure
CHERRY PRESERVES .. 12-Oz. Jar 27¢

Packer's Solid Packed
TURNIP GREENS ..... 2 No. 2 Cans 25¢

Bush's Best
WHITE HOMINY ..... No. 2 Can 11¢

Kroger Fancy Pack
SWEET POTATOES ..... 23-Oz. Can 33¢

Pet, Borden or
CARNATION MILK .... 3 Tall Cans 45¢

Assorted flavors Gelatine
JELL-O OR ROYAL ... 3 Pkgs. 27¢

Assorted flavors
KROGER GELATINE ... 4 Pkgs. 25¢

Kroger's assorted fine fruits
FRUIT COCKTAIL ..... No. 303 Can 25¢

Pillsbury
PIE CRUST MIX ..... 9-Oz. Pkg. 19¢

Ready Sliced
COMSTOCK APPLES ... 2 No. 2 Cans 43¢

Get Aunt Jemima's Cream and Sugar Set
A. J. PANCAKE MIX ... 20-Oz. Pkg. 19¢

Ready-Mix Wheat and corn flour
A. J. BUCKWHEAT MIX . 20-Oz. Pkg. 20¢

Serve with Ritz Crackers! Campbell's
TOMATO SOUP ..... 3 10½-Oz. Cans 35¢

Serve with Campbell's Tomato Soup!
RITZ CRACKERS ..... Lb. Pkg. 31¢

Buy several bars
WOODBURY SOAP ..... 3 Reg. Bars 25¢

For tub or shower
WOODBURY SOAP ..... Bath Size 12¢

Best for Babies and Cooking! Why pay more when top-quality Kroger Evaporated Milk costs so little. Triple your savings and "Live Better for Less."

KROGER EVAPORATED MILK 3 tall cans 40¢

2nd Week of 49c SALE

Embassy Strawberry
PURE PRESERVES ..... 24-Oz. Jar 49¢

Kroger Fresh
FIG BARS ..... 2 Lb. Box 49¢

Strawberry or Blackberry
HOLSUM JELLY ..... 2 12-Oz. Jars 49¢

Kroger Blended or
ORANGE JUICE ..... 2 46-Oz. Cans 49¢

White House
APPLE SAUCE ..... 3 No. 303 Cans 49¢

Avondale Fancy
CUT BEETS ..... 4 No. 303 Cans 49¢

Refrigerator Jar—Kroger
PEANUT BUTTER ..... 20-Oz. Jar 49¢

Frozen Foods

Packer's Frozen
STRAWBERRIES ..... 10½-Oz. Pkg. 29¢

Kroger Frozen
ORANGE JUICE ..... 2 6-Oz. Cans 31¢

19 Brand
GRAPE JUICE ..... 6-Oz. Can 19¢

Minute Maid
ORANGE JUICE ..... 6-Oz. Can 19¢

Birdseye Frozen
FORDHOOK LIMAS .... 12-Oz. Pkg. 31¢

Birdseye Frozen
ASPARAGUS SPEARS . 12-Oz. Pkg. 53¢

19 Brand Frozen
FORDHOOK LIMAS ... 10-Oz. Pkg. 19¢

Wintergarden
FROZEN PEACHES ... 10½-Oz. Pkg. 15¢

WILSON'S CERTIFIED — Sugar-cured and smoked, over fragrant hickory for delicious mild flavor. SHANK PORTION.

HAMS lb. 43¢

20 to 22 lbs.
WILSON WHOLE HAMS .... lb. 55¢

Economical to Serve
SLICED BREAKFAST BACON lb. 49¢

Oven Ready 10 to 14 lbs.
HEN TURKEYS ..... lb. 59¢

Free-Shore
CODFISH FILLETS ..... lb. 29¢

Wilson's Certified
BUTT PORTION ..... lb. 59¢

Cello package
CORNFIELD FRANKS ..... lb. Pkg. 49¢

Brookfield Pure Pork
SWIFT'S SAUSAGE ..... lb. Pkg. 39¢

Dressed
WHITING FISH ..... 3 lbs. 49¢

Kroger-Cut Tenderay

All Kroger Beef is U. S. Govt. Inspected and Graded "Choice"

Kroger TENDERAY BEEF

CHUCK ROAST lb. 49¢

"COMPANY POT ROAST" . . . temptingly tender because it's . . . Kroger Tenderay Beef. You're always sure of tender beef, because Kroger Tenderay is guaranteed fresh—guaranteed tender! Try a Kroger Tenderay Roast or steak tomorrow! It's U. S. Govt. graded "Choice"!

KROGER TENDERAY STEW BEEF ..... LB. 29¢

KROGER FRESH GROUND BEEF ..... LB. 49¢

KROGER BUYERS SEARCH THE LAND TO BRING YOU FARM-FRESH FRUITS AND VEGETABLES!

The right size for baking! Top of the crop

Flavor rich sweets from the top of the crop. Good candied or cooked. A quality value at Kroger.

SWEET POTATOES 2 lbs. 35¢

FLORIDA ORANGES Heavy With Luscious Juice—Sweet to Eat! Doz. 29¢

California Extra Large Heads
LETTUCE ..... Head 15¢

Red Delicious
APPLES ... 2 Lbs. 39¢

Fresh (cello pkg.)
CARROTS ... Pkg. 15¢

Firm Fresh
Yellow SQUASH Lb. 17¢

Rath's Canned Meats

Vienna Sausage ½'s Can 19¢
Dried Beef ... 3½-Oz. Jar 35¢
Deviled Ham .. 3-Oz. Can 18¢
Luncheon Meat 12-Oz. Can 45¢
B'fast Sausage 8-Oz. Can 40¢

Giant Size 53c **RINSO** Large Pkg. 27¢	**SPRY Shortening** 3 Lb. Can 89¢	**LUX FLAKES** Large Pkg. 27¢	**SURF POWDERS** Large Pkg. 29¢	With dish cloth **BREEZE** Large Pkg. 30¢	**SILVER DUST** Large Pkg. 28¢	**LUX SOAP** 3 Reg. Bars 25¢	**LUX SOAP** Bath Size 12¢
LIFEBUOY SOAP 3 Reg. Bars 25¢	**LIFEBUOY SOAP** Bath Size 12¢	**Blue Sea Tuna Chunks** ½'s Can 33¢	**Peter Pan P'nut Butter** 12-Oz. Jar 37¢	**PLANTERS PEANUTS** 8-Oz. Can 35¢	**Clapps Str. Baby Food** 3 Jars 29¢	**Clapps Jr. Baby Food** 3 Jars 43¢	**BLACK TOP Pink Salmon** Tall Can 48¢

CAPITOL NOTEBOOK

Limit Patrol Duty, Governor Suggests

By M. L. ST. JOHN

Governor Talmadge dampened the spirits of highway safety proponents when he had the House kill a bill calling for employment of 100 additional troopers. But the governor tells us he will agree to a bill which should partially replace this dead proposal.

"I would have no objection to the Legislature passing a law limiting state troopers to highway traffic duty," the governor said. "I opposed the hiring of 100 additional troopers not because I didn't think we could use them, but because we don't have the money to pay them."

M. L. St. John

No such limitation bill has been introduced yet.

Records of the State Patrol reveal the uniformed division men spend only 39 per cent of the time in patrolling the highways. Most of their time is spent in duties other than for this function for which the patrol was created in 1938.

WOULD LIMIT DUTIES

Since the patrol is reluctant to say "no" to a sheriff requesting its aid in serving warrants, raiding stills, etc., Talmadge said orders from the Georgia legislature would be helpful in limiting the patrol to patrolling.

Some legislative critics of the patrol were not going to vote to add 100 troopers. They said they weren't going to send more men out until "the ones already there are put to patrolling the roads."

Col. George Wilson, director of public safety, contends that only a small portion of each trooper's time is spent in serving warrants and raiding stills. The trooper should spend no time in such activities, it is argued.

The bill calling for 100 additional troopers was a bit superfluous. The state already is authorized to hire more troopers than it has. The Legislature in 1951 authorized the patrol to have a strength of 350 men. Today it has only 300. It is 50 short of its present permissive strength.

WAY OPEN FOR MORE

If the General Assembly wants to add more troopers, it can do so by providing sufficient money and instructions to carry out the 1951 law.

The Georgia Legislature is acting on bills which would transform the appearances of our courthouses. The House has passed Muggsy Smith's bill which would require judges to wear robes in superior courts, thereby lending more dignity to these courtrooms. His bill also would require the display of the American flag, emphasizing patriotism. Bills permitting women to serve on the jury are in the House. If women do go to the courthouses, it will mean more comfortable chairs for the jurors, less tobacco juice on the floors, and a general beautification of the halls of justice.

Speaking of tobacco, a member of the House spent a long time the other day searching for a fellow tobacco-chewing legislator so he could borrow a "chaw." Spittoons are absent from the legislative halls. And there is such a scarcity of tobacco-chewers that they can't be spotted.

'Anti-Monopoly' Bill Rescued by Opposing Solon

Fulton Rep. Hamilton Lokey, outspoken foe of Rep. Willis Conger's "anti-monopoly bill," saved the proposal from almost certain death Wednesday.

With Conger in Bainbridge voting in the Second District congressional election, his bill to outlaw trade-restraining "combinations, contracts and acts" was running into stormy weather on the House floor.

Another opponent, Rep. William Key of Jasper, asked its return to committee—a parliamentary "death knell" for most bills.

"No," protested Lokey. "If Conger were here to defend it, I'd be the first to vote for recommitting it . . . Let's hold it until he returns."

So the House voted to wait to give the bill's "captain" a chance to steer it out of the storm.

Bills Before the Legislature

General bills introduced in the General Assembly Wednesday were:

Senate

ROAD SHOULDERS—(Brown, 40th) To compel the highway department to plant grass on shoulders of all highways to prevent erosion. (Referred to highway committee.)

House

COMPENSATION — (Coogle of Macon) To compensate I. P. Cook for damages to his vehicle in accident with state vehicle. (Referred to special appropriations committee.)

WORKMEN'S COMPENSATION — (Nightingale of Glynn) To include firemen and policemen under provisions of workmen's compensation act. (Referred to industrial relations committee.)

EMPLOYEES RAISE—(Tumlin of Bartow) To set minimum wage of highway department employees at 75 cents per hour and pay $2 a night expense when away from home. (Referred to hygiene No. 1 committee.)

LAND GRANT—(Flynt of Taliaferro; Ray of Warren) To authorize the governor to grant Taliaferro County 15 acres of land in Alexander Stephens State Park to construct school. (Referred to public property committee.)

3 Proposals for Exemption From Sales Tax Are Blocked

Three separate moves to ease Georgia's sales tax law were sidetracked Wednesday—one by the Georgia House of Representatives, a second by a Senate committee and the third by Governor Talmadge.

The House blocked a fuel oil exemption move by passing a proposal placing gas, electricity, oil and other fuels used for heating purposes and manufacturing processes subject to the sales tax. Other scheduled business was held up.

OPPOSE OKAY

The Senate finance committee stamped a "do-not-pass" recommendation on bills exempting farm machinery and funeral expenses from the three per cent levy.

Governor Talmadge gave "little encouragement" to a plea for transit company exemption made by a delegation which included Leland Anderson, president of the Atlanta Transit Co., and Roy Harris, representing the Augusta Coach Co.

TAX MEASURE

The House also passed three tax-strengthening proposals which would require dealers to keep sales invoices for three years for checking by the State Revenue Department; require notifying the state of any suit regarding the interpretation of the law; and require wholesalers to collect tax on items sold to peddlers, youths and other persons who do not keep records.

Rep. Jack Ray of Warren County, chairman of the House ways and means committee, said the state might lose from $10,000,000 to $15,000,0000 annually if fuels were exempt.

SENATE MOVES

Meanwhile the Senate:

1. Defeated 33 to 3 a House bill which would have reduced the sentence of a person who puts out the eyes of another.

2. Passed a bill lowering the legal limit for billard players from 21 to 18.

3. Adopted a House substitute measure that makes the penalty for cattle theft four to 10 years instead of the present two to four years.

GIVEN POWER

4. Passed a bill to grant new state examining boards and commissions power to enjoin anyone from practicing in any of the regulated groups without being registered or licensed.

5. Passed a Senate bill which would allow law enforcement officers to accept cash bonds upon authority of their Superior Court judges. The judges would be allowed to forfeit the bonds in the first rather than the second term of court.

6. Passed a Senate bill that would grant property owners freedom from liability for damages suffered while seeking shelter from an air raid.

7. Postponed action on a Senate bill to increase the maximum amount of grants for hospital construction from $350,000 to $500,000.

The upper chamber also passed bills empowering Superior Court judges to issue injunctions against persons practicing professions without state licenses; and preventing an individual from suing owners of air raid shelters for injuries during an air raid.

Professions Bill To Get Hearing

A public hearing on a House bill to prohibit cities from levying professional licenses was scheduled for 1 p. m. next Wednesday by the Senate finance committee.

Committee Chairman Everett Millican said the meeting was requested by Lawton Miller, president of the Macon Bar Association, who opposes the measure.

The Senate finance committee also referred to a subcommittee a resolution by Sen. Tom Callaway of Covington calling on Congress to call a federal tax limitation convention, and deferred action on a bill by Sen. James I. Parker of Cedartown to require coloring of gasoline sold for use in farm equipment.

SAVE ½!
"Install-UR-Own"
PLASTIC
WALL TILE
40c sq. ft.
MUNFORD
"Install-UR-Own"
Factory Stores
1897 Piedmont Rd., N. E. EL. 1963
961 Confederate Ave., S. E. DI. 4611
952 Gordon St., S. W. FR. 1869
DECATUR
111 W. P. de Leon Ave. EV. 9811

Journal-Constitution Want Ads Pay Off

Talmadge Signature On 15 Bills

Governor Talmadge Wednesday signed into law 15 bills passed by the General Assembly including one abolishing the post of Atlanta city treasurer.

The Atlanta local measure also permits the erection of an overpass on Fairlie St. by a local hotel.

Among the bills were three of the governor's executive orders concerning taxes:

1. Removing state income tax on servicemen whose salaries are are less the $1,500.

2. Exempting school lunches from the sales tax.

3. Suspending collection of corporation incomes taxes when the corporation has been denied deductions that individuals receive. The deduction to be allowed is 50 per cent of the excess of a net long-term capital gain over a net short-term capital loss.

Public records may be destroyed after four instead of seven years and Meriwether County will have two representatives in the next General Assembly under other general bills.

Local bills signed include:

H. B. 2 Bibb—Conveying the old Negro Academy of the Blind to the Bibb County School Board for use as a Negro playground and library.

H. B. 28 Lamar—A new city charter for Barnesville.

H. B. 29 Glynn—Raising the salary of the Brunswick city court judge to $7,500.

H. B. 36 Jefferson—New tax appraisal in Louisville.

H. B. 38 Echols—Requires county board of education to take bids on purchases.

H. B. 27 Echols—Requires commissioners to take bids on purchases.

Maj. Brake, Family Leave for Home

Constitution State News Service

DUBLIN, Feb. 4—Maj. and Mrs. William J. Brake and their three children were to leave Ankara, Turkey, today for Instanbul to board a plane for London. They are en route to Georgia.

They will spend a month here with Mrs. Brake's parents, Mr. and Mrs. M. O. Grinstead, and Major Brake's family in Milledgeville prior to leaving for Colorado Springs, Colo., where Major Brake will begin his new assignment.

Jessie's Notebook BY JESSIE DE BOTH

There's No "Perhaps" about Pineapple—Nature's most *refreshing* flavor. Pineapple has a zing all its own and a delicious taste you never tire of. As a many-time hostess I assure you that Pineapple's an ideal fruit for company-serving . . . including the small-fry. So convenient! *You serve it quick as you open a can.* And it's so easy to digest! Pineapple also gives you the quick food energy, protective vitamins and minerals it gets from the tropic sun. Use it in all 5 forms: *Slices* for breakfast; broiled with ham; in salads; as dessert. *Juice:* in golden glassfuls *anytime. Chunks* and *Tidbits:* in fruit compotes, jams. *Crushed:* in pudding and Sundae sauces.

Get the whole plentiful Pineapple family! There's no "perhaps" about its low cost.

I've Made A Discovery!—a wonderful new coffee that I want *you* to discover, too . . . *New Instant Maxwell House Coffee.* In fact—it's a brand-new *type* of coffee . . . not a powder, not a grind . . . but millions of tiny "Flavor Buds" of 100% *pure coffee,* ready to burst instantly into that world-famous Maxwell House flavor. No fillers of any kind are added to dilute the real coffee flavor.

Instant Maxwell House is real Maxwell House Coffee, brewed for you in the spotless Maxwell House kitchens. At the exact moment of perfection, this superb, fresh-brewed coffee is transformed by an exclusive process into the magic "Flavor Buds" of that famous Good-To-The-Last-Drop coffee. Just add hot water to enjoy it—and save up to 25¢, too, compared to a pound of old-fashioned ground coffee. *Take my advice*—

For coffee that's good to the very last drop . . . Reach for the jar with the stars on top.

For Those Nasty Colds, take Sunkist Quick Frozen Lemon Juice with soda every 2 or 3 hours the first day, 3 or 4 times a day thereafter, if needed. You'll find it *so-o* easy to fix, and *so-o* good for you. Besides giving you those beneficial vitamins found in lemons——particularly Vitamin C—Sunkist Quick Frozen Lemon Juice and soda forms natural *sodium citrate,* long used for relief from colds. Here's all you do: Pour ½ an ounce of Sunkist Quick Frozen Lemon Juice in half a glass of water. Then—slowly—add ½ a teaspoon of baking soda (bicarbonate). Drink as the foaming quiets. *And Hot Lemonade* has been a favorite bedtime cold treatment for generations. Sunkist Quick Frozen Lemon Juice is ideal for both uses. It's natural, full strength juice from the famous California lemon groves of Sunkist Growers. And it comes in *golden-lined* cans so you can keep it *handy* in your refrigerator, ready for the dozens of uses a day you have for lemon juice.

Headaches No Longer interfere with my appointments and social doings—since I've used Anacin®. Anacin's so quickly effective. Gives such fast, *long-lasting* relief from the pain of headache, neuritis and neuralgia. For Anacin is like a doctor's prescription; that is, Anacin contains not just one but a combination of medically proven, active ingredients in easy-to-take tablet form. You may have received envelopes containing Anacin tablets from *your* physician or dentist . . . in that case you're well acquainted with the speedy pain relief Anacin gives. I carry a flat tin of 12 or 30 in my handbag and keep the 50 to 100-tablet economy bottle handy at home,

Get Anacin at any drug counter.

It's Winter-Wisdom to dry your linens *indoors . . . if* you let Clorox, that won-der-ful household aid, help with your home-laundering. Clorox-laundered white and color-fast cottons and linens are snowy-white, color-bright, and as fresh-smelling as if dried in the wind on a sunny day. To make linens white and fresh isn't enough . . . Clorox makes linens *sanitary,* too, safer for your family's health. Believe me, when you dry a Clorox-clean wash indoors there's no dinginess, no musty odor. Why not get Clorox today—and plan for easier winter-washdays and a white-bright wash you'll be proud of—whether dried *in* or *out* of doors.

You'll be proud of saving money, too. And it's all because Clorox has a special linen-conserving feature! It's extra-gentle, free from caustic, made by an exclusive, *patented* formula. With such *safe* laundering you can give those grand linens you bought at the White Sales a lot of use—and a lot of *Clorox*-laundering. Yet be sure you'll need no replacements for a long *long* time. See label for directions.

WHEE!

WHAT BARGAINS!

Your Friendly VRONO'S SUPER MARKET

FRESH SNO-BALL Cauliflower EACH 19c
RIPE SLICING TOMATOES CTN. 19c
FANCY FLORIDA STRING Beans 2 LBS. 29c
U. S. NO. 1 IRISH Potatoes 5 LBS. 25c
JEKYLL ISL. FROZEN BREADED SHRIMP 10-OZ. PKG. 39c
MINUTE MAID — Concentrated ORANGE JUICE 2 6-OZ. CANS 29c
LIBBY'S FROZEN PEAS and CARROTS 10-OZ. PKG. 15c

NORTH GEORGIA—MILK FED FRESH FRYERS Lb. 39¢
CUDAHAY'S WICKLOW BREAKFAST BACON Lb. Cello 45¢
BEST IN TOWN—100% PURE BEEF FRESH GROUND BEEF Lb. 45¢

HEAVY, AGED, TENDER SIRLOIN Steak LB. 79c
U. S. Graded "Tasty, Tender" T-BONE Steak LB. 89c
Heavy "Tasty, Tender" Beef CHUCK Roast LB. 49c

WITH 10c COUPON on Pkg. NUCOA Lb. 21¢
BALLARD'S OVEN-READY Biscuits 2 Cans 19¢
GRADE B MEDIUM EGGS Doz. Ctn. 49¢

CHECK THIS!

NBC—NEW, RICHER—SAVE 10c RITZ CRACKERS LB. BOX 25¢
SWIFT'S BROOKFIELD FOOD Cheese 2 Lb. Loaf 89¢

BEECH-NUT BABY FOODS 3 STRAINED JARS 29c
WESTON'S DELICIOUS VANILLA WAFERS CELLO PKG. 23c
BALLARD'S "HAPPY-BISCUITS" FLOUR 5 LB. BOX 53c
ARMOUR'S NEW DETERGENT GIANT SUDS 69c FREE LARGE SIZE BOX WITH EACH PKG.

but...of course it's Crafts NYLONS Sold Only in grocery stores at thrifty super-market prices

the NEW 60-15 THAT LOOKS SHEERER, YET IS MORE DURABLE AND SNAG RESISTANT $1.39 PAIR * 51-15 $1.29 PAIR

Buy a box today!
GUARANTEED PERFECT

DRINK PLENTY OF GOOD HOT BAILEY'S SUPREME COFFEE AND ENJOY THESE DAMP, CHILL, FEB-U-WEARY DAYS.

BAILEY'S SUPREME COFFEE 83c LB. BAG

SALE STARTS THURS., FEB. 5—QUANTITY RIGHTS RESERVED

VRONO'S SUPER MARKET
1182 N. HIGHLAND AVE., N. E.
None Sold to Dealers

Little Values

Celebrating the SHORT MONTH with LONG VALUES

★ You know it's really a pleasure to serve you, our customers, with the very best in quality foods at prices that are easy on your budget. In making up the weekly ads from your friendly FRANKLIN SUPER MARKETS we simply figure out what we'd like to buy ourselves . . . at the RIGHT prices, of course!

SWIFT'S ALL-PURPOSE SHORTENING! SWIFT'NING 3 Lb. Can 77¢ (See Disc on each can for Pound FREE!)
FLEISHMAN'S KOSHER DILL PICKLES Qt. Jar 25¢
DIAMOND NAPKINS 80-Ct. 10¢
3-MIN. Quick Oats 2 For 35¢
3-MIN. RAISIN OATS 20¢ (20 Glad. Bulbs 25c and Big Red 3 from any 3-MINUTE Products!)
BAKE-RITE 3 Lb. Can 69¢

KRAFT Velveeta 2 Lb. Pkg. 89¢
DERBY CHILI With Beans 16-Oz. Can 29¢
DERBY'S TAMALES 13½-Oz. Jar 23¢

OSCAR MAYER'S PURE LARD 4 Lb. Ctn. 39¢
ARMOUR'S EVAPORATED MILK 2 Tall Cans 25¢
CAGLE'S GRADE "A" LARGE EGGS Doz. Ctn. 55¢
BALLARD BISCUITS Can 10¢
HOSTESS—3 SIEVE ENGLISH PEAS 303 Cans 2 for 25¢

SURF "For the Sweetest Wash on Earth Switch to SURF" Economy Size With Coupon on Each Package 39c

Top Quality MEATS

U. S. GOOD LEG-O-LAMB With Loin Chops Lb. 49¢
U. S. CHOICE HEAVY AGED ROUND STEAK Lb. 79¢
U. S. CHOICE HEAVY AGED CHUCK ROAST Tender and Juicy Lb. 49¢
FANCY BROAD BREAST HEN TURKEYS 11 to 14-Lb. Avg. Lb. 49¢
SWIFT'S PREMIUM WIENERS Lb. Cello 49¢

Re-Stock Your Freezer Now at These Low Prices! Ask Us About Special Prices on Full Sides or Any Cuts of Your Choice!

Garden Fresh PRODUCE
FRESH GREEN CABBAGE 3 LBS. 10c
U. S. NO. 1 WHITE COBBLER POTATOES 5 LBS. 25c
LARGE JUICY FLORIDA ORANGES DOZ. 25c
LARGE FLORIDA GRAPEFRUIT EA. 5c
FANCY, TENDER, GREEN SNAP BEANS 2 LBS. 29c
Produce prices effective thru Sat.

FROZEN FOODS
DRISCOLL STRAWBERRIES 10½ Can 2 FOR 49c
PASCO ORANGE JUICE 6-Oz. Can 2 FOR 29c
JESSE JEWEL'S CHICKEN BREAST LB. 99c

Ballard FLOUR 10 Lb. Bag 99c

BEECH NUT Baby Food 3 Strained Jars 29c

Dial Soap Stops odor before it starts
Bigger Bath Size 2 for 37¢
New Complexion Size 2 for 27¢

SAUER'S Selected SPICES

1½-Oz. 21c
• CINNAMON • NUTMEG • ALLSPICE • PAPRIKA • RED PEPPER • MUSTARD • MACE • BLACK PEPPER • CLOVES

Sliced HEARTS of

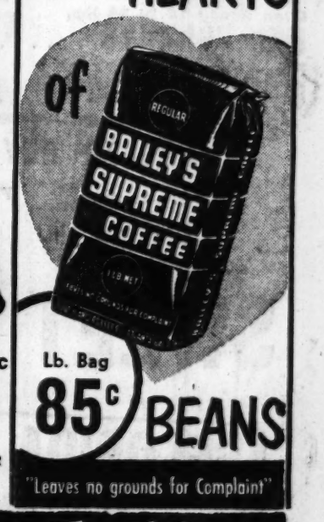

Lb. Bag 85c BEANS
"Leaves no grounds for Complaint"

Duke's HOME MADE MAYONNAISE

31c PT.

★ Franklin SUPER MARKETS
"A PENNY SAVED IS A PENNY EARNED"
814 MARIETTA ST., N. W.
2284 CHESHIRE BRIDGE RD., N. E.

Wiley Says Ike Wants Chiang To Destroy Rail Lines

By WILLIAM S. WHITE
New York Times News Service
Special to The Atlanta Constitution

WASHINGTON, Feb. 4—The Senate's Republican foreign affairs spokesman, Senator Wiley of Wisconsin, declared today that the Eisenhower administration's new Asian policy involves a hope that the Chinese Nationalists, using American - supplied aircraft, would break up Communist rail communications in mainland China.

This, Wiley told reporters as chairman of the Senate foreign relations committee, was the specific military significance of President Eisenhower's order recalling the U. S. Seventh Fleet from acting as a "shield," as the President put it, for the Communist China mainland.

OPEN WAY TO BOMBING

The purpose, Wiley said, is to open the way to Nationalist bombing of the 2,000-mile mainland railroad running from Manchuria to Canton, the South China Sea and the frontier of French Indochina.

The hope, he added, was thus to force the Chinese Communists to withdraw their "best troops" from action against the U. S. in Korea and to relieve Communist pressure on Indochina.

Wiley's disclosure was regarded as certain to agitate the diplomatic missions here of Britain and perhaps other Allied nations. The British have been exerting all possible moral pressure on the administration to walk softly in taking the wraps off the China Nationalists on their island home of Formosa.

Wiley's explanation of Eisenhower's move came in retorting to brief but sharp Democratic suggestions that the President had misrepresented Truman's motives in putting the Seventh Fleet into the Formosa Strait and had broken bipartisanship in the Far East theater.

On the Senate floor, Senator Humphrey (Dem., Minn.) had asserted that Eisenhower, in stating that the fleet had been used to "shield" Communist China, had given "but part of the truth."

Humphrey recalled that Truman's announced motive had been not only to neutralize Formosa but also to protect it from Communist assault from the mainland—a point that Eisenhower made in one passage of his recent State of the Union message.

NOT COMPLETE

Humphrey contended that while what the President had said was "factual" it was nevertheless not "complete."

"I cannot stand idly by," he added, "and see the history of our times written to support a point of view."

Senator Johnson of Texas, the Democratic floor leader of the Senate, who had pledged himself and his party to complete bipartisanship, rose then to declare in substance that the Democrats had been told in advance but not really consulted about the Eisenhower decision.

(ADVERTISEMENT)
SKIN "BROKEN-OUT" with ITCHING ACNE
Black and White Ointment contains one of the best infection clearing agents known to relieve itch of Acne, Eczema, Tetter. 25c, 60c, 85c. Use Black and White Soap, too.

(ADVERTISEMENT)
Relax Choked-up Breathing Tubes
Relief from Asthmatic Misery in Minutes
Since 1868 thousands of asthmatic sufferers have thanked Heaven for Dr. J. H. Guild's Green Mountain Asthmatic Compound and Asthmatic Cigarettes. Helps stop agonizing gasping for breath, wheezing, coughing of bronchial asthmatic attacks as wonderful medications relax bronchial tubes—lets you breathe again, sleep again. So easy, so soothing, so fast. Today—try Dr. Guild's Green Mountain Asthmatic Compound or Asthmatic Cigarettes—At all drug stores.

TO BECOME NUN
Actress Haver

June Haver Going Into Convent

HOLLYWOOD, Feb. 4—(AP)—Actress June Haver plans to give up her film career and become a nun, friends and church authorities said today.

"I will neither confirm nor deny it," the blonde actress said.

But her friends and Catholic church sources explained, "She is just waiting until the final details are set, and she already has started her training."

Miss Haver had to get special permission from the church, it was pointed out, since her marriage to musician Jimmy Zito ended in divorce in 1948.

ANNUL RITES

The actress later received a church annulment of her marriage to Zito because she originally married him out of the church. As a result, friends said they expected she would be given a special dispensation to enter the Sisters of Charity Order.

After her divorce from Zito, Miss Haver made plans for the second time to marry handsome Dr. John Duzik, whom she had jilted to wed the trumpet player. But before she and the dentist could set the date, he died following an abdominal operation.

After a year of carefully considering her decision, Miss Haver informed church authorities that she has "the clear, true call into religious service, and it has nothing to do with what happened in the past."

BRIGHT STAR

The fragile-looking dancer has been one of Hollywood's brightest stars in frothy musicals since 20th Century-Fox studio signed her 10 years ago. Her contract ends Feb. 20, and she has informed the studio she does not wish to renew it, a Fox spokesman said.

An executive of the Catholic diocese revealed Miss Haver planned to enter a convent in Kansas, probably the Sisters of Charity of Leavenworth at Atchison. There the dancer will exchange her silk stockings and glamorous finery of a cinema queen for a modified nun's habit, including a white cover for her blonde hair.

She will wear no makeup, rise at 6 a. m. every morning and never leave the convent without a female companion.

After a year as a novice, the star will take the vows of a nun and take training as a teacher or a nurse.

Inspects at Depot

Maj. Gen. Egbert Bullene, the Army's chief chemical officer, made an unofficial inspection of the Atlanta General Depot's Chemical Supply Section Wednesday while stopping here to visit Commanding General Bolling of the Third Army.

Cocktails
So Simple To Make! Just Simply Delicious!

You Just Add The Required Liquor To
Holland House Cocktail Mixes
and you'll serve perfect cocktails and tall drinks every time because all ingredients are *accurately proportioned* in each bottle.
8 Varieties
Manhattan
Tom Collins
Dry Martini
Old Fashioned
Whiskey Sour
Side Car
Daiquiri
Bronx

FULL PINT } ENOUGH FOR 22 to 43 COCKTAILS or TALL DRINKS
At Food, Drug, Department and Liquor Stores
Write for Free Cocktail & Canape Recipe Folder, Holland House Sales Co., New York 11, N.Y.

Food Sale!
SAVINGS... SAVINGS... SAVINGS... SAVINGS... SAVINGS... SAVINGS... SAVINGS... SAVINGS... SAVINGS
THE LONGER YOUR LIST...THE LARGER YOUR SAVINGS!

Fresh Western
PORK SALE!
All our pork is U. S. Government inspected
WHOLE OR HALF PORK LOIN — With no center slices removed — LB. 49c — 8 to 12 lb. average
FRESH MEATY SPARE RIBS — These are fine for barbecuing — LB. 49c — Small size
DELICIOUS AND RICH IN VITAMINS
PORK LIVER LB. 25c
Thrifty Buying—Thrifty Use
How to get 3 fresh-cooked meals from one Pork Butt
1 Meat for Chop Suey
2 Boneless Pork Steaks
3 Meaty Pork Roast
Try this idea. It's easy. Ask us to show you how.
BOSTON BUTT PORK ROAST LB. 45c
Ashmore's Smoked OLD FASHIONED COUNTRY STYLE SAUSAGE — Made from fresh select pork and smoked with that "down on the farm flavor." — LB. CELLO 69c
SWIFT'S ORIOLE Sliced Bacon LB. CELLO 47c
U. S. GOOD HEAVY WESTERN BEEF STEAK
SIRLOIN LB. 79c | T-BONE LB. 85c

RED DOT STORES

FRUITS VEGETABLES
CARROTS CELLO BAG
LETTUCE LARGE HEAD
CELERY PASCAL STALK
CABBAGE 5 LBS.
10c

LIBBY'S SLICED HAWAIIAN PINEAPPLE — For Salads and Desserts — 2 NO. 1 FLAT CANS 29c
BLUE PLATE MAYONNAISE — The Wesson Oil Mayonnaise — PINT JAR 39c
DURAND FANCY WHOLE SWEET POTATOES — Economical! Delicious! Ready-to-Serve — NO. 3 SQUAT CAN 29c
BLUE SEA TUNA FISH — Grated Light Meat — NO. ½ CAN 23c
LIBBY'S FRUIT COCKTAIL NO. 2½ CAN 39c
STOKELY'S FINEST PARTY PEAS NO. 303 CAN 23c
SUNSHINE HI-HO Crackers LB. PKG. 29c
SIOUX BEE STRAINED HONEY 16-OZ. JAR 33c
AUNT JEMIMA PANCAKE FLOUR 20-OZ. PKG. 17c
DELICIOUS GEORGIA-MADE M&G Brunswick Stew NO. 2 CAN 49c
START THE DAY WITH CEREAL AND FRUIT Skinner's Raisin Bran 10-OZ. PKG. 18c
FOR 50 YEARS GOOD COOKS HAVE INSISTED ON Capitola Flour — Movie Money in 10-lb. and 25-lb. bags. — 10-LB. BAG 1.05
CAMPBELL'S—ALMOST A MEAL IN ITSELF! Vegetable Soup 2 CANS FOR 27c

VIKING — a popular blend at a popular price — VIKING COFFEE — 77c LB. BAG
Roxy Dog Food 6 CANS FOR 49¢
Hunt's Tomato Sauce 3 8-OZ. CANS 25¢
Shurfine Shortening 3-LB. CAN 79¢
Scottissue Soft as Old Linen 2 ROLLS FOR 25¢
Pineapple Juice LIBBY'S 12-OZ. CAN 10¢
Sunshine Pimientoes 2 4-OZ. CANS 27¢
Dial Soap — Stops odor before it starts — Bigger Bath Size 2 FOR 35¢ — New Complexion Size 2 FOR 27¢

PUREX the gentle laundry bleach

SAFER FOR LINENS BECAUSE IT'S PURE
AN EXCLUSIVE PUREX PROCESS REMOVES HARMFUL IMPURITIES
QUART BOTTLE 17c
½-GAL. BOTTLE 33c

Novelist Williams Dies at 63

BROOKLINE, Mass., Feb. 4 (AP)—Ben Ames Williams, 63, nationally known historical novelist, collapsed and died tonight while engaged in a curling contest at the Brookline Country Club.

Williams

He evidently suffered a heart attack and died before a physician could be summoned.

A prolific writer, Williams put a tremendous amount of work into his novels.

For his "House Divided," a story of the Civil War days, he spent 20 years on research, 4½ on the actual writing.

MOST WIDELY READ

This lengthy novel, published in 1947, probably was his most widely read. It topped most best seller lists for months.

Several of the many characters are taken directly from history. One of them, Confederate Gen. Longstreet, was Williams' great uncle.

"House Divided," and several other of his historical novels were studies of American civil life during the nation's wars.

A big man — he was 6 feet tall and weighed around 235 pounds — Williams was active and forceful. He played as hard as he worked—at hunting, fishing, riding and curling, the ice game. A good curler, Williams played in several international matches.

COLLECTED REVOLVERS

Another interest was early Colt revolvers. He had one of the world's biggest and most valuable collections.

A native of Macon, Miss., Williams grew up in Jackson, Ohio, where his father ran a weekly newspaper.

Although he made Boston his home, he considered Maine his adopted state.

He leaves his wife; two sons, Ben Jr. of Boston and Roger of Portland, Maine; his mother, Mrs. Daniel W. Williams of Columbus, Ohio, and a sister, Mrs. Ran Finn, also of Columbus.

Funeral services will be private.

College Student Draft Deferment Study Planned

WASHINGTON, Feb. 4—(AP)—John A. Hannah, who won committee approval today to be undersecretary of defense in charge of manpower, told senators the present policy of draft deferment of college students will be reviewed.

"It worries me," he said, "that there is so much validity in the statement that the son of a well-to-do family goes to college and the son of the less well-to-do goes to Korea."

Sen. Case (R., S. D.), raised the issue of draft deferments for college work while Hannah, now president of Michigan State College, was being quizzed by the Senate armed services committee. The committee later voted unanimously for the educator.

Hoffman Leaving Ford Post

NEW YORK, Feb. 4 (AP)—Paul G. Hoffman is resigning as president of the Ford Foundation to return to the Studebaker Corporation as chairman of its Board of Directors, it was announced today.

Hoffman formerly was president of Studebaker, when he left to become first administrator of the Economic Co-Operation Administration.

It was announced that Hoffman quit the Ford Foundation because his home is in Pasadena, Cal., and the foundation is transferring its executive office from there to New York. There was no indication who would succeed him.

(ADVERTISEMENT)
SOOTHES · PROTECTS · RELIEVES PAIN OF BURNS · SCRAPES · Minor SKIN IRRITATIONS · CHAP · CHAFED SKIN
Also Fine For: Scalds, Simple Cuts and many other uses. So comforting, easy to use. Keep it handy
MOROLINE
WORLD'S LARGEST SELLING PETROLEUM JELLY AT 10¢

(ADVERTISEMENT)
MILLIONS CHOOSE IT MILLIONS USE IT!
There's no aspirin action faster than the relief you get with St. Joseph Aspirin—"aspirin at its best." Make it your first thought for speedy comfort when headache, colds' aches or muscle pain strike.
SAVE - BUY 100 TABLET BOTTLE ONLY 49¢
36 TABLET BOTTLE ONLY 25¢
12 TABLET TIN . . . WORLD'S LARGEST SELLER AT 10¢
St. Joseph ASPIRIN
A PRODUCT OF PLOUGH, INC.

Ike Puts Off News Sessions He Promised

By W. H. LAWRENCE
New York Times News Service
Special to The Atlanta Constitution

WASHINGTON, Feb. 4—President Eisenhower, who has promised regular no-holds-barred press conferences, obviously isn't in any hurry to start them. Inaugurated on Jan. 20, he still hasn't met the press or set any date for his first meeting with the reporters.

The interval between President Eisenhower's inauguration and first news conference already is much greater than the interval between the inauguration and the first press conferences of his last three predecessors as President.

James C. Hagerty, Mr. Eisenhower's press secretary, told newsmen today he did not know when the President would set a date for his first press conference. He announced on Jan. 21, the day after inauguration, that Mr. Eisenhower had no intention of changing the regular White House press conference, despite many rumors that some advisers were urging him to impose restrictions.

On that date, Hagerty said he hoped, of course, that the reporters would not expect any news conferences during the remainder of the first week in the White House. But all efforts since then to learn from him the date for Mr. Eisenhower's first meeting as President with the press have been fruitless.

As a candidate for the presidency, Mr. Eisenhower held very few press conferences and apparently did not enjoy them.

(ADVERTISEMENT)
I TAKE BLACK-DRAUGHT IN EASY, PLEASANT-TO-TAKE TABLETS, NOW!
Famous laxative for constipation—sweetens insides, too!
They're new! They're good news! So handy! So easy to take! So pleasant. And, an exact measured dose—no "guessing."
New Black-Draught Tablets relieve constipation *overnight*. They help sweeten your sour stomach too—so you wake up feeling bright—frisky as a kitten!
If you need a laxative, chances are you need a stomach-sweetener, too . . . and that's what you get in new Black-Draught Tablets. They give prompt relief from that logy, headachy, gassy feeling and bad breath that come when stomach is sour and upset by constipation.
WORK FAST . . . BUT GENTLY
New Black-Draught Tablets do not gripe. Made from pure vegetable herbs, they work gently . . . to bring you two-way relief . . . while you sleep.
Black-Draught comes in Powder and Granulated forms, too. Famous since 1840.
HELP CHILDREN When constipation upsets a child's digestion and disposition—give Syrup of Black-Draught. Youngsters love this honey-sweet liquid—take it eagerly. *So gentle and sure!*

High's Whitehall at Hunter
Shop Friday Night Till 9 P. M.!
Come In! Write In! Call WAlnut 8681!
Just Arrived! Boys' Suits
GABARDINE
$17.99
Regularly $22.98!
• SKIPPER • BROWN • GREY • GREEN
Sizes 6 to 18!
Smartly tailored by a famous maker of boys' better suits . . . in crease-resistant rayon gab . . . perfect for spring and Easter! Single breasted . . . with patch pockets! Hollywood waist, pleat front and zipper fly trousers! A real buy for budget wise mothers . . . at this low, low price!
BOYS' STORE . . . HIGH'S MAIN FLOOR
Buy NOW on Our Convenient LAY-AWAY!
"It's Whitehall Street for Me, in '53!"

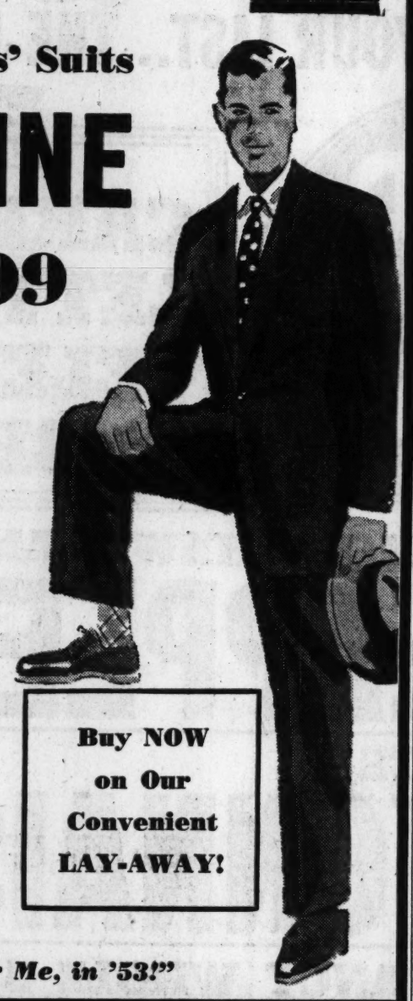

Shop Friday 'til 9 p. m.
Prices are LOW in HIGH'S BASEMENT
Wardrobe Magic . . . These Lovely
GABARDINE TOPPERS
$8.99
Sizes 10 to 18!
Come In! Write In! Call WAlnut 8681
• BEIGE • GREY • PINK • NAVY • RED • BLACK
Unisec treated rayon gabardine for wrinkle resistance . . . lined for looks and wear! Solids, checks, and plaids! Full and fitted . . . choose now!
"Button Style" for sizes 38 to 44 $10.95
Buy NOW on Our Convenient LAY-AWAY!
COATS . . . HIGH'S BASEMENT

ECHOLS • ECHOLS • ECHOLS
WIN-FREE-WIN $1,000.00 EASTER WARDROBE
From J. P. Allen and Co.
You May Be The Lucky Lady, Come in And Get Your Free Ticket Today!
Echols Food Stores — A DEPT. OF ECHOLS GROCERY CO.
Sale Starts Thurs. Morning Thru Sat. 6:30 P. M.
WHEN YOU SHOP HERE!
Quality Meats
ARMOUR'S BANNER SLICED BACON Lb. 49c — Mild Sweet Flavor Sugar Cured . . . .
FRESH PURE BEEF GROUND BEEF Lb. 39¢ or 3 Lbs. $1.00
TEND-R-AGED SIRLOIN STEAK Heavy Aged Western Beef Lb. 79c
T-BONE OR ROUND STEAK Tender, Juicy, Well Marbled with Fat Lb. 89c
TEND-R-AGED CHUCK ROAST Savory Delight in Every Bite Lb. 49c
ASHMORE'S PORK SAUSAGE Lb. 59c
CUDAHY'S PURITAN Smoked Picnics 4 to 6-Lb. Avg. Tenderized Lb. 39¢
WHITE'S CORNFIELD Frankfurters Skinless, Plump, Juicy, Tender Lb. 49¢
ARMOUR'S STAR Pork Sausage Fresh, Mild, Yet Savory Lb. Roll 39¢
KINGAN'S RELIABLE BOLOGNA All Meat. A Quality Special Lb. 49¢
GENUINE SPRING Lamb Roast Shoulders. Half or Whole Lb. 39¢
DELICIOUS WITH CARROTS LAMB STEW Lb. 19¢
Frozen Foods
LIBBY Green Peas 12-Oz. Pkg. 19¢
LIBBY CHOPPED OR Leaf Spinach 14-Oz. Pkg. 19¢
LIBBY Cut Corn 10-Oz. Pkg. 19¢
TROPIC SEA, BREADED Jumbo Shrimp 10-Oz. Pkg. 59¢
CAPE FEAR Crab Cake 12-Oz. Pkg. 49¢
PASCO Orange Juice 2 6-Oz. Cans 25¢
Swift's Creamy PEANUT BUTTER 12-Oz. 29c
Hunt's Delicious FRUIT FOR SALAD No. 2½ Can 39c
Deep Sea Dave LIGHT MEAT FANCY TUNA 7-Oz. Can 29c
Self-Service Produce
YOUNG TENDER POLE BEANS Lb. 19¢
CROOKNECK YELLOW SQUASH 2 Lbs. 25¢
CRUNCHY CRISP CELERY Stalk 10¢
FINE FOR STUFFING BELL PEPPERS Each 5¢
GREEN TOP GOLDEN CARROTS 2 1-Lb. Cello Bags 25¢
RED DELICIOUS APPLES Lb. 10¢
Large Snowball Heads CAULIFLOWER each 25c
Armour's NEW Cleanser 2 Cans 19¢
Armour's CHIFFON FLAKES 2 Lge. Pkgs. 37¢
Armour's DIAL SOAP 2 Reg. Size 27¢
Armour's DIAL SOAP 2 Bath Size 37¢
Redeem Your Coupons For FREE ½lb. of CLOVERBLOOM "99" OLEOMARGARINE
A BAGFULL OF SAVINGS
SWIFT'S CORNED BEEF 12-OZ. CAN 52c
VAN CAMP'S Vienna Sausage 4-OZ. CAN 19c
APPLE KEG Apple Juice 2 NO. 2 CANS 33c
BRASWELL—PICKLED ARTICHOKES 10-OZ. JAR 34c
BRASWELL FIG PRESERVES 12-OZ. JAR 39c
HUNT'S FANCY TOMATOES NO. 2 CAN 25c
BUSH BEST PORK & BEANS NO. 2½ CAN 20c
STOKELY'S—CHOPPED SPINACH 2 NO. 303 CANS 29c
LUCKY LEAF Apple Butter 9-Oz. Jar 10¢
We Carry a Complete Line of House and Haynes Honey "Priced Low"
BAILEY'S SUPREME COFFEE
Leaves No Grounds For Complaint
Lb. Bag 83c
Going to Church Sunday!
ECHOLS FOOD STORES
WE DO NOT MEET PRICES - WE MAKE THEM
559 BOULEVARD NORTH EAST • 3184 CANDLER PLAZA, S.E. • BUFORD HWY. AT CLAIRMONT • 780 N. HIGHLAND AVE., N.E.

PUSHES VOTE BILLS
Sen. G. Everett Millican

Vote-Date Bill Passed By Senate

By ALBERT RILEY

Sen. G. Everett Millican was ready Wednesday to push for passage of a bill reducing the time required for Georgia voters to register before a general election, after successfully pushing through the Senate a bill to fix the state primary date by law.

The Senate gave unanimous approval to Millican's bill fixing the primary date on the second Wednesday in September of an election year and sent the bill to the House.

The date for the primary formerly was fixed by law but that law was amended several years ago so as to give the State Democratic Executive Committee power to set the date.

REGISTRATION BILL

As Millican's bill setting the primary date sailed through the Senate, he called up for second reading his bill to trim from six months to 45 days the time required for a voter to register before a general election. He then had the bill recommitted to the committee on privileges and elections which can either kill it or recommend its passage.

Millican told the committee soon after he introduced this bill early in the session that Georgia is the only state that requires voters to register six months before a general election.

His proposal for a 45-day time requirement may win committee approval but is likely to run into some opposition on the floor of the Senate, legislative observers indicated.

SAMPLE BALLOTS

Two other election law bills sponsored by the Atlanta senator already have passed the Senate and are in the state of the republic committee in the House. One would authorize newspapers to publish sample ballots and the other would prohibit the counting of ballots until after the polls have closed on election day.

In a Senate committee on county matters are two other Millican bills that would affect voting procedures in Fulton County. One would permit the polls to remain open until 8 p. m. in Fulton, and the other would authorize the use of voting machines in all elections.

Another important election bill before the Legislature is a proposal by Rep. Bernard Nightingale to reapportion the county unit system, giving greater apportionment to more populous counties on a population ratio basis.

This bill also is in the House state of the republic committee along with Millican's Senate-approved bills. Chairman Roy McCracken of Jefferson said Wednesday he will let these bills come up for action in the committee in a few days.

Bill To Outlaw Red Groups Given House Unit

A bill to outlaw subversive organizations in Georgia was referred to a subcommittee of the House state of the republic committee Wednesday when the committee failed to agree on differences between the original bill drawn by Rep. James H. Floyd of Chattooga and a substitute drafted by Rep. Frank Twitty of Mitchell.

Twitty said he is in favor of the principle of the bill but that the original proposal needed revision. Chairman Roy McCracken of Jefferson appointed Reps. Twitty, Lovett and Campbell on the subcommittee to agree on a perfect bill.

Rep. Chappell Matthews of Clarke warned that the original bill might conflict with FBI procedures in investigating subversives and urged that the final draft be checked with the FBI.

Killer Lion Executed

DUBLIN, Ireland, Feb. 4—(AP)—A Dublin detective armed with a rifle has executed Pasha, three-year-old killer lion at the city zoo. Pasha pounced on lion tamer Bill Stephens Jan. 27 and mauled him to death. Stephens' widow requested the lion be shot.

RICH'S BASEMENT STORE

Men! Boys! Students! Here's Your Chance to Save!

SPRING SALE

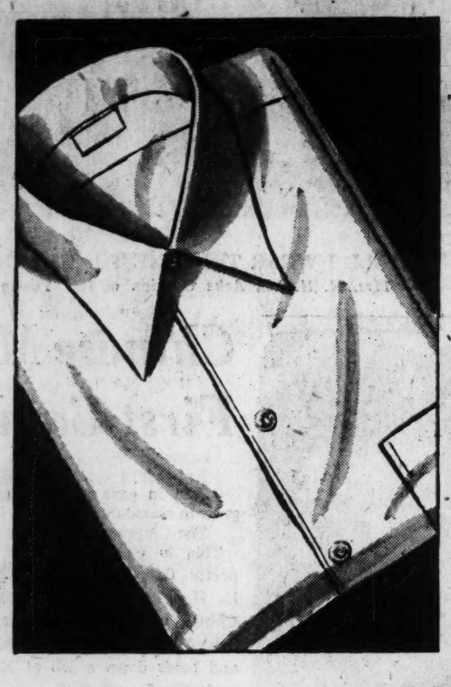

A WONDERFUL SELECTION OF

Famous-Make Dress Shirts

MANY STYLES FROM WHICH TO CHOOSE

1.99

- Slight irregulars mean savings for you
- Smooth lustrous broadcloth material
- Regular, spread or short collars
- Button or French Cuff; ocean pearl buttons
- Crisp fresh whites, new Spring colors
- Sizes—Neck, 14 to 18, sleeves 32 to 35

MEN'S DEPT., RICH'S MAIN BASEMENT

IDEAL OUTFIT FOR EASTER! YOU CAN WEAR IT 10 WAYS!

Junior Boys' Four-Piece Wardrobe Suit

16.99 Complete

- Coat, reversible vest, and belt, solid slacks, checked slacks.
- Crease-resistant rayon gabardines or linen-look weave rayons.

A real solution to the young man's clothing problem. Carefully selected color combinations to mix and match. New Spring colors: Skipper Blue, Brown, Blue, Grey, Luggage Tan. Sizes 6, 7, 8, 9, 10, 11, 12.

BOYS' DEPT., RICH'S MAIN BASEMENT

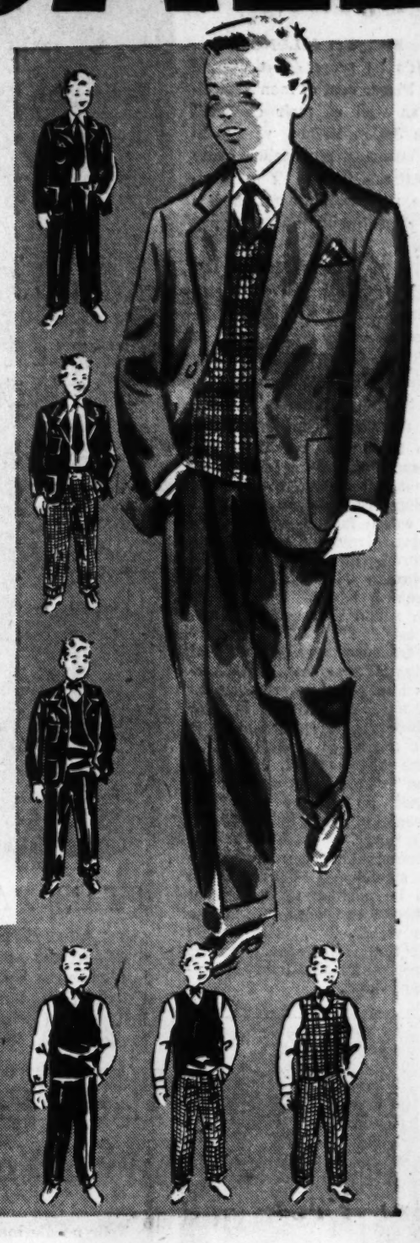

A LUCKY PURCHASE BRINGS YOU BIG SAVINGS!

Men's Underwear

SHORTS, boxer or gripper. Sanforized. Sizes 28-44.
T-SHIRTS, combed cotton. White. Sizes S, M, L.
BRIEFS, elastic waist, flat knit cotton. Sizes S, M, L. — **59¢**

UNDERSHIRTS, full cut combed cotton Swiss rib. Athletic style in sizes 34 to 46. — **49¢**

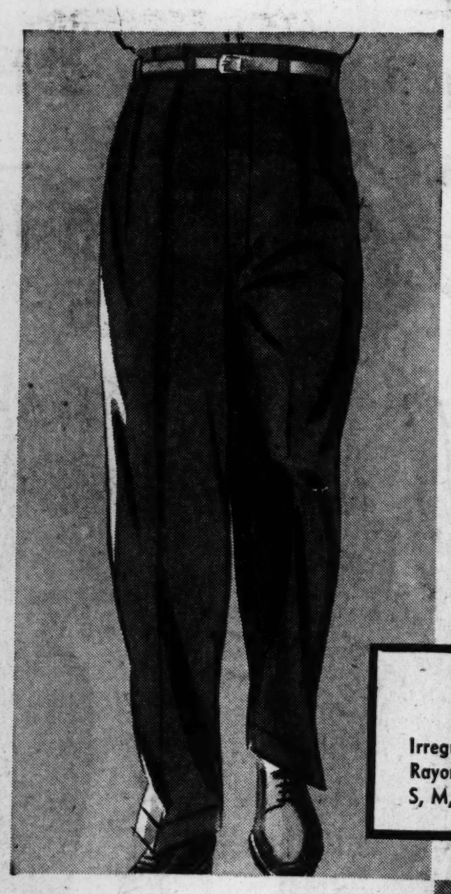

FROM ONE OF OUR BEST MAKERS!
NATIONALLY ADVERTISED

Wool Slacks

6.99

- All-Wool Gabardines
- All-Wool Sheen Gabardines
- All-Wool Flannel

A selected group of irregulars at much less than you usually pay for this quality! Tiny irregs. you can barely detect do not mar wear! Tailored with Hollywood waist, pleats, zipper fly. New Spring shades. Sizes 28 to 42.

Men's Sport Shirts

Irregulars and some first quality. Cottons, Rayon Gabardines, Bark Cloth, Tecas, Luana. S, M, L, XL. — **1.88**

THE SMART LOOK FOR EASTER

Boys' Wool Sport Coats

12.99

A 2-button sport coat with 3 patch pockets. It is fully lined with rayon. Lined collar. Choose from an assortment of checks, plaids. Ideal to go with odd slacks. Tan and blue combinations. Sizes 8 to 20.

Boys' Rayon Gabardine Slacks

Crease resistant fabric tailored into slacks with Hollywood waist. Perfect with your sport coat. Blue, brown, tan, skipper blue. Sizes 6 to 18. — **2.99**

Junior Boys' Suits

Crease resistant rayon gabardine 2-button single breasted coat. Pants with half boxer-belt. Blue, brown. Sizes 4, 5, 6, 7, 8. — **5.99**

Jr. Boys' Coats

All-wool sport coats. New Spring shades and patterns. 3 patch pockets. Sizes 6, 7, 8, 9, 10, 11, 12. — **8.99**

SPECIALLY PURCHASED TO SELL FAR BELOW USUAL PRICE!

Men's Shoes

6.99 pr.

Conservative, sport and casual styles in nationally advertised shoes. Buy now at this sale price. Black, brown, burgundy. Sizes 6 to 12, B, C, D, E, EEE.

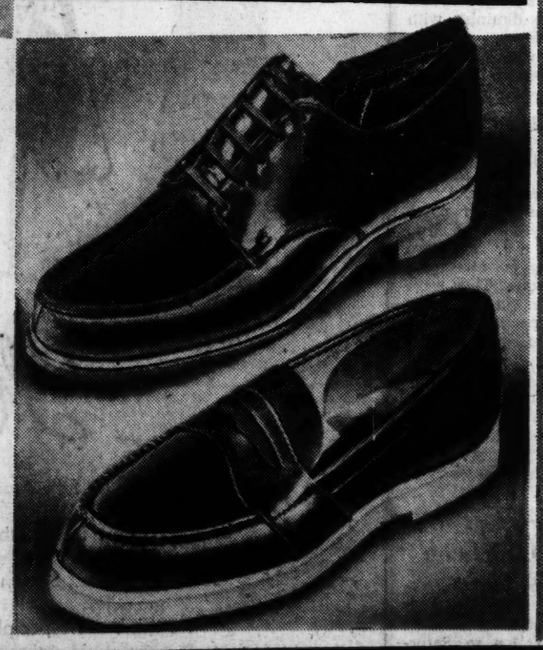

Values for the Well Dressed Student

Students' Rayon Gabardine Slacks, spot resistant. 28 to 32.... **4.44**

Long-Sleeve Sport Shirts, cotton, rayon, acetate. 14 to 14½; 15 to 15½. **2.44**

Rayon Gabardine Suits. Single-breasted. Patch pockets. Hollywood waist style. Reg., 34 to 42. Long, 35 to 42..... **28.00**

Men's Durable Utility Clothing

Twill Work Pants, Sanforized and vat-dyed cotton; khaki; sizes 29 to 42 **2.99**

Men's Dungarees, Blue, 8-oz. denim, Irreg. sizes 29 to 42. **2 for $3**

Men's Work Shirts, Sanforized blue chambray. 14 to 17... **1.00**

Cotton Twill Work Shirts, Sanforized. Irreg. neck sizes 14 to 17 ..... **1.99**

Men's Twill Work Pants, Sanforized, reinforced. Irreg. 29 to 42 ..... **2.54**

Man! What a Sale! Outstanding Values for Men, Students, Boys! Come Save!

THE ATLANTA CONSTITUTION

All the news for WOMEN

Page 18 Thurs., Feb. 5, 1953

For Men, Too

Ladies Do Most Buying Of Jewelry

By DOTTY LUNDY

"It's no secret that women buy 85 per cent of men's jewelry as well as their clothes," says Julian Keilus, who's in the business. Mr. Keilus came to Atlanta this week to introduce new watch band models to department and jewelry stores.

"That's why we design our bands with the ladies' tastes foremost. Nine out of 10 women outfit hubby from socks to cufflinks. In watch bands they prefer yellow gold to white, six to one, for men's watches and their own."

In the masculine line, Mr. Keilus is showing a double feature band, one with a genuine leather insert on either side of the watch face, with links adjoining. Gray alligator trim is featured with white gold; black or brown with yellow. And there's a band designed for both round and square timepieces.

A treasure trove of simulated stones adorns the new women's bands—rubies, rhinestones and aqua. Resembling a dainty bracelet, this new band fits over any style timepiece.

The "looks excel, links expand" watch band can be attached by anyone — perhaps forecasting bands to blend with each outfit.

Homemakers can appreciate the stretchable band, which can be pushed up the wrist without fuss when hands plunge into water. Too, polls reveal that the expansion band is more comfortable than the stationery kind.

Staff Photo—Van Toole

PTA'S PAST---Taking the part of Georgia's Alice Birney, founder of the Parent-Teacher Association 56 years ago, is Marthena Speer, above right. While Clark Howell students Claire Dunn, left, and Lynn Williams, center, also depict PTA "moms" of the past and present. Like PTAs over the nation, Howell School recently observed the Parent-Teacher Association's birthday this month. A memorial in Marietta was recently dedicated to Mrs. Birney's accomplishments. Mrs. Howard Doyle of Macon will head founder's day celebrations over the state.

Tallulah Officers Elected

Mrs. R. C. Fryer Jr. of Manchester was re-elected president of the executive board of Tallulah Falls School for a second term at conferences in Atlanta Wednesday.

And two new officers and two trustees were chosen to guide the mountain school's activities for the coming year.

New officers are Mrs. James E. Hickey, Atlanta, vice-president, and Mrs. Fred Eve, Atlanta, secretary.

Mrs. Chester Wilson, Ft. Valley, and Mrs. Alvin Barge, Atlanta, are incoming trustees.

Re-elected to official posts were Mrs. Z. R. Fitzpatrick, Tallulah Falls, president emeritus; Mrs. Ralph Butler, Dallas, executive vice-president; Mrs. Oscar Palmour, College Park, vice-president; Mrs. Gertrude Harris, Atlanta, treasurer; and Mrs. Marie Anderson, Atlanta, executive secretary.

Beginning second terms of six years as trustees are Mrs. Fred Eve, Mrs. James E. Hickey, Mrs. Howard McCall Sr., Mrs. T. T. Stevens, Atlanta; Mrs. E. Fitzpatrick, Tallulah Falls; Mrs. L. G. Hardman, Commerce; Mrs. John Monogham, Pelham; and Mrs. Lester Moody, Augusta.

Mrs. Lawrence Willet of Atlanta was named honorary trustee.

C. B. Akin, acting director of the school, and Mrs. Akin headed a list of honor guests at the Wednesday meeting, which included officials of the Georgia Federation of Women's Clubs, owner of the school.

The Young Matrons Circle, Atlanta Girls Circle and Washington Seminary Circle, contributors to the mountain institution, were represented.

Staff Photo—Hugh Stovall

SHALL I WEAR THIS ONE TO THE CAMELLIA SHOW?
Mrs. H. H. Liu Asks Opinion of Her Young Son, San Teh Liu

TO LEAD TALLULAH
Mrs. R. C. Fryer Jr.

Cascade Chairman

Mrs. Oren Warren is the newly elected chairman of Cascade Woman's Club evening division.

She will preside at a meeting at 8 p. m. Monday, Feb. 9, at the home of Mrs. O. M. Mitchell, 2171 Cascade Rd., S. W. Cascade community residents interested in joining the group are invited to attend.

Chinese Matron To See First Camellia Show

By YOLANDE GWIN

Just in case someone may bring up the subject, camellias grow in abundance in China, but they are never exhibited in shows.

The Chinese set much prefers chrysanthemums.

This is on the word of a pretty Oriental matron, Mrs. H. H. Liu, from Shanghai, China, who attends Library School at Emory University and holds down a job at Emory's Theology School.

"We grow many varieties in our private homes," she said Thursday "but I have never known of them being exhibited. That is one reason I am looking forward to seeing the camellia show here this week end. I have never seen one."

Mrs. Liu also said that she was "very much interested" in the Oriental theme which the sponsors (Woman's Auxiliary of Egleston Hospital) have chosen for their eighth annual show set for Saturday and Sunday at the Biltmore Hotel.

"It will be nice to see how Atlanta interprets our way of life. I am especially anxious to see the tea tables, as well as the camellias. At home, my father had many plants in our yard. He preferred the very full blossoms with white and pale pink coloring."

The Chinese matron, who has been here for three years, said that "about 300 varieties" of chrysanthemums of as many shades were displayed at the Chinese shows.

At the Atlanta show there will be hundreds of camellias of many varieties, both outdoor and underglass grown, on exhibit. Mrs. Liu will be among those who will visit the show given to benefit the Egleston Hospital vegetable garden.

The show will be open to the public from 1 until 10 p. m. on Saturday and from 12 noon until 8 p. m. on Sunday.

Mrs. Carl Good, a well known camellia horticulturist and expert, will appear on a TV program Thursday at 5 p. m. over WAGA-TV.

TO WED MARCH 4
Miss Betty Gould

Miss Gould Will Wed J. E. Salmon

Clarence G. Gould of Atlanta announces the engagement of his niece, Miss Betty Gould of Rome, to James Edward Salmon, son of Mr. and Mrs. Edward Salmon of Rome.

The marriage will take place March 4 in the chapel of the First Baptist Church of Rome, with Dr. and Mrs. C. Jackson Wyatt entertaining at a reception afterwards at their home on Virginia Circle.

Miss Gould is the daughter of the late Mr. and Mrs. George B. Gould. Since finishing school she has been secretary to Dr. C. Jackson Wyatt.

Mr. Salmon prepared for college at Darlington School and was graduated from the University of Georgia. After finishing school he made his home in Atlanta. His mother is the former Ouida Rose of Cedartown.

Mrs. Seckinger Club Officer

Mrs. Ben J. Seckinger was installed president of the Roxboro Garden Club at a recent meeting with Mrs. R. Harmon Johns as installing officer.

Other officers named to serve with her were Mrs. Ben Akerman, first vice-president; Mrs. Ernest C. Lee, second vice-president; Mrs. A. Clark Hudson, recording secretary; Mrs. William Williams, corresponding secretary and Mrs. Edward C. Martin, treasurer. Mrs. W. E. Marshall will be flower show chairman and Mrs. F. G. Wallace will be projects chairman.

Catch Envious Glances With Your Fine Seams

By AGNES McCARTY

Your needle may be the best means for turning envious eyes to your ensemble.

Miss Lucille Duke, retail fashion co-ordinator for Cohama fabrics, was in Atlanta Wednesday to conduct a color clinic for women who make their own clothes.

Miss Duke said, "Women who sew are in the country's best-dressed set. They have the privilege of selecting their most becoming color, fabric, and style without sacrificing a perfect fit."

The fashion consultant pointed out that ready-made clothes must please many women, while hand-made garments are perfected for the individual.

The New York fashion co-ordinator believes there is no "bad color" for anyone. "Correct makeup and proper accessories make all colors flattering—only requisite being that the wearer feel comfortable in a color.

"Color taste is a psychological state. You receive self-confidence from some shades while others depress you."

Forecasting popular colors for the coming season, Miss Duke picked browns in shades from sand to chocolate. She believes pink and yellow will be the leading bright colors. The staples, black with white, navy and gray will make a perennial stand:

"Prints will see one of their biggest seasons in many years. Geometric patterns, floral motifs and spaced designs will be used on a very light background. They will be worn alone or combined with contrasting plain fabrics," Miss Duke noted.

COLOR CONSULTANT
Miss Lucille Duke

Photo by Constance Bannister

DO CHILDREN REFLECT PARENTS' CHARACTER?
Children Often Retain Childhood Characteristics

MARCIA WINN

Childhood Traits Last For Life?

How much of what we are or like in childhood lives on into and through adult life?

Fifty years ago the wife of an American missionary in China began to keep a journal for her three small children, the youngest then three. Eight years later, when she had six children, the youngest again three, she stopped.

She had what she wanted—a mother's record of her children's health, height, likes, dislikes, behavior, character and intellectual development, as well as occasional comments they had made she wanted to remember.

NO CHANGE

In comparative health, height and learning ability the results were the same over the years. The healthiest child had grown into the healthiest adult. The sickliest child had died in his 30s. The brightest child had ended up magna cum laude and a college professor. The dullest child had failed to finish high school and had become a typist.

Of the 40 traits of character mentioned by the mother, 35 were analyzed then and now. Fourteen remained the same: Affection, ambition, attractiveness, brightness, conscientiousness, sympathy, bossiness, contrariness, carelessness, irritability, jealousy, nervousness, quarreling and strong will. Six traits tended to diminish with age—quick temper, shyness, spunkiness, bravery, exactness and perseverance.

BOYS NAUGHTIER

Boys were naughtier than girls, the journal showed clearly, and punishment was merited most frequently during the second and fifth years.

Moreover, the mother noted how the naughty one reacted to punishment. Two, the two naughtiest, always attempted to mend their ways. They were the two children out of the six who made the greatest gains in later life both in character and accomplishment. The child least often punished, although she needed it most, made very little gain. As a child she was bossy, vain, jealous and unable to get along with other persons. She retains those characteristics to this day.

Wayside Club

The Wayside Garden Club meets Friday, Feb. 6, at 10:30 a. m., with Mrs. Rufus Darby at 3382 Habersham Rd., N. W.

Officers' Luncheon

Officers of the Atlanta Baptist Business Woman's Federation will hold their semiannual luncheon at 1 p. m. Saturday at the Frances Virginia Tea Room. Mrs. Eula Browning will preside.

JP.Allen

young modern look

Shop Friday Night 'til 8:30

Shantung love-at-first-sight fashions, $25

Silk shantung has always been one of the number one fabrics among smart fashionables, because it's so fresh and cool, looks so smart so many places. Shown from our collections in spot-resistant silk shantung are two new fashions we think are especially exciting at the price. Both come in charcoal, navy or Capri blue, 7-15.

Young Moderns' Shop, Second Floor. And also Buckhead Store

Annie Lou Hardy

Savannah Visitors Entertained Here

Much informal entertaining has revolved this week around a foursome of prominent Savannahans, Mr. and Mrs. Hansell Hillyer and Mr. and Mrs. Elbridge Gayle, who are guests at the Biltmore.

Mr. and Mrs. James D. Robinson Jr. entertained at cocktails, and the Granger Hansells were hosts at dinner at Mimosa Hall in their honor. Yesterday Mrs. Hillyer and Mrs. Gayle were honor guests at luncheon given by Countess Bernard de Sieyes at the Driving Club, the hostess and Mrs. Gayle, the former Countess Elizabeth de Bruniere of France, having been friends since they met in Buenos Aires some years ago.

En route to Atlanta, Mrs. Hillyer addressed the Macon Art Club on the restoration of a section of Savannah built on the original site of the Trustees Garden of the Colony of Georgia which she has carried on practically single-handed since 1945.

During that time she has rebuilt and restored 21 disreputable old dwellings into a fashionable residential district, serving as her own engineer, architect and foreman and using only ordinary day labor.

Thus she has pyramided an outlay of $325,000 into an annual income of $40,000, with Savannahans clamoring to rent the 56 apartments she has embellished with wrought iron and recreated in all of their original charm.

Mrs. Hillyer, who has had her husband's enthusiastic backing in her undertaking, is now in the throes of reconstructing in miniature the Trustees Garden laid out by General Oglethorpe, with the help of the Georgia Historical Society, the Trustees Garden Club and the Park and Tree Commission of Savannah.

A QUARTET of excited teen-age belles leaves Thursday for Orange, Va., to attend the midwinter dances at Woodberry Forest. They include Martha Poer who will be the guest of Buddy Parker. Frances Robinson, the guest of Frank Wetherbee of Albany; Polly Orr, the guest of Sonny McCord, and Jane Hawkins, the guest of Elwyn Tomlinson Jr.

The girls will be guests at the home of Mrs. Joseph M. Mercer, wife of the headmaster at Woodberry Forest. They will attend a banquet and dance on Friday evening, and the varsity basketball game and dance on Saturday.

MRS. WILLIAM H. SIBLEY and Mrs. J. C. Blalock left Monday for New York, where they are guests at the Gotham. They will return on Sunday.

VISITORS at the home of Mr. and Mrs. Marvin R. McClatchey Jr. on Ridgewood Rd. are the latter's mother, Mrs. John Minor Blackford of Seattle, Wash., and her sister, Mrs. J. Newton Morris of Richland, Wash.

The duo will leave Friday for Baltimore to visit relatives en route home. Mrs. McClatchey is the former Sally Bruce Blackford.

AFTER SPENDING the between-semester holiday with her parents, Mr. and Mrs. John Henson, Miss Anne Henson has returned to Duke University, accompanied by her classmates, Misses Mary Ann Waldrop and Catherine Clark of Greenville, N. C., and Miss Nancy Hillman of Westport, Conn., who were her guests.

MISS ETHEL J. McCOY, director of Camp Junaluska, arrives Thursday to attend the camp directors' meeting Feb. 5-7, and to be a guest at the Biltmore. Later Miss Talmira Carbajal, associate director of Camp Junaluska, will come to Atlanta to show the camp movies.

MRS. THOMAS SCOTT of Montgomery is the guest of her daughter, Mrs. Milton Wood, and the Rev. Mr. Wood at All Saints Episcopal rectory.

MR. AND MRS. FRANK SPRATLIN and Mr. and Mrs. Edward L. Pugh have returned from a 10-day trip to Homosassa and Miami, Fla.

MR. AND MRS. LOUIS P. BONDURANT JR. have returned from St. Simons Island, where they spent the week end.

Staff Photo—Floyd Jillson

SAVANNAH VISITORS Among feted guests in the city this week are Mrs. Hansell Hillyer, left, and Mrs. Elbridge Gayle who, with their husbands, are spending several days at the Biltmore Hotel.

MARY HAWORTH

Divorcee Demands Student Confine All Time to Her

DEAR MARY HAWORTH: I am a freshman working my way through college. I met Edith last spring and dated her frequently during the spring and summer. But now that I am studying by day and working in the evenings I cannot see her often.

Edith says I am no longer interested in her. In fact, she accuses me of being unfaithful because I don't date her as frequently as I did. She won't listen when I try to explain that this is because I must work. Several of her girl friends have tried to explain the situation to her but she won't heed them either.

I am really seriously fond of Edith, and I am one of the few people who know that she is a divorcee with a young child. The problem is how to convince her that I am seriously interested in her. **W. D.**

DEAR W. D.: You have a twofold problem with Edith. First there is your inordinate need to feel needed, as a build-up shot for your undernourished ego. It is this distortion in your emotional constitution that makes you prematurely responsive to her prop-seeking approach.

Second, Edith is a problem person, per se. Your letter gives various glimpses of this. For example, in the fact that she is a divorcee with a child, at an age when her contemporaries are still in school. This headlong performance indicates an unstable, undisciplined temperament — with emphasis on "wanting," and indifference to orderly achievement.

To convince Edith that you are seriously interested in her, you'd have to be subservient to her jealous demands—which is to say, you'd be weaker than she. I certainly don't advise you to take any such steps. As a college student with your own way to make, you shouldn't marry for years yet. And Edith's whimpering pursuit of paradise is bound to invoke a chain reaction of unhappiness for all concerned. The antidote to her dismay is to come to full pause and develop a core of rational stability, before trying to corral a companion. **M. H.**

Celestine Sibley

No Comment For Watson

One of the things that makes the debate over women serving on juries so endlessly interesting, not only as an issue but as an exercise in human behavior, is the agility with which some of our menfolks are arguing against it.

The first reason they advanced against women serving was bad plumbing.

Now it's chivalry.

Rep. G. Stuart Watson, the gentleman from Dougherty who was quoted as saying at a committee meeting that eager beavers among the girls wanting to serve on juries are either "organizationists or poor white trash," came in to amplify and explain his remarks.

This is the letter which he left:

"I have just read your story concerning the committee hearing on the woman's jury bill with a great deal of interest. It seems to me, however, that the over-all impression left by that story is different from that intended by my remarks.

"The woman's jury bill is a bad piece of legislation. I am strongly opposed to its passage because I firmly believe that the net result of a permissive bill will be to lower the caliber of our juries. I think that a majority of the women who will serve under such a bill are those who will not be of a type to lend strength to the jury system of trials. I do not think, as your story would tend to indicate, that all women who would volunteer for service would be undesirable.

"Some few women are spearheading this movement with well-intended zeal. I believe that they are wrong in their position but I also believe that those few, as well as most who would not choose to serve, would make excellent jurors. But I also believe that the bad will outweigh the good and that the net result will be to fill the jury box with those who seek sensation.

"My position on a mandatory bill is most clearly shown by saying to you that I oppose this bill for the same reason that I still give women my seat on a crowded bus. I think that the majority of women are still ladies and, as such, they deserve all the effort I am capable of exerting to prevent their being forcefully exposed to indecent matter which often appears in a courtroom.

"For the above reasons I am opposed to a woman's jury bill, and I hope that you will see fit to correct the erroneous impression left by your story of today."

Mr. Watson deserves to have his explanation printed without comment and, although it means cutting my tongue out and lopping off my typewriting fingers at the joints to keep from answering him, I'll do it.

There is his letter. No comment.

Study Club Plans To Elect Officers

New officers will be elected and installed at a meeting by the Annie Howard Parliamentary Study Club at 11 a. m. Monday, Feb. 9, at the Atlanta Public Library.

A forum discussion of "Amendments" will also be a feature of the program, led by Mrs. J. W. McCann.

Miss Starr Will Wed February 21

Miss Nancy Starr has chosen Saturday, Feb. 21, as the date for her marriage to Charles McCready Johnson Jr., the ceremony to take place at noon at the Cathedral of Christ the King. Msgr. Joseph Cassidy will officiate.

After the ceremony the bride-elect's mother, Mrs. David Homer Starr, will entertain at a wedding breakfast at the Capital City Club.

James Thrower Starr will give his sister in marriage.

Mrs. William T. Towles of Norfolk, Va., will attend her sister as matron of honor, and maid of honor will be the future bridegroom's sister, Miss Virginia Marie Johnston of Jacksonville. Small Margaret Mary Bussey, niece of the bride-to-be, will be flower girl.

Charles M. Johnston Sr. of Jacksonville will be his son's best man, with Edward Francis Johnston of Jacksonville serving as groomsman.

David Homer Starr Jr. and E. Francis Johnston of New York, uncle of the bridegroom-elect, will usher.

YES! WE RENT
Tuxedos, Full Dress
Cutaways
Also Boys' Tux, 4 to 14
H. Glenn McNair
"Clothes Made for You"
42 Walton St., Grant Bldg., WA. 3244
Atlanta, Ga.

GEORGIA ART SUPPLY CO.
MOULDINGS
PICTURE FRAMES
PICTURES
MIRRORS
OPEN DAILY 8:00 TO 5:30
SATURDAYS TILL 1:00
AMPLE PARKING
280 GARNETT ST., S. W.
CORNER SPRING

Personal
Notice to Women Who Want Their Hair to Look Its Best
$10 IS ALL YOU PAY
For one of the finest permanents you ever had. Including your style—Shaping—Shampoo and Set. A personalized service that will cost you twice as much elsewhere.
Our waves give to your hair the grace and dignity of an original creation, prescribed for you by famous technicians and stylist.
Come in soon, today — no appointment needed. We have a large staff of professional operators waiting for you.
ARTISTIC WAVE SHOP
5½ Auburn Ave. (Cor. P'tree)
For Appointment Phone MA. 2900

Your Stars Today

DAILY GUIDE—Quite a number of issues will seem to come to a head now, but there is not much chance that any real decisive judgment will be made at this time. The organization of efforts to solve world problems will need time, and while some sort of plan may be discussed, a postponement is likely. Those born during the third week of October are likely to be most concerned with time and the putting off of decisions. Some tests of your ideas are probably to come now in the next few months so better go over your plans and ideas to see if they are foolproof. There is a slightly extravagant note during the evening, but the overall tone of seriousness may control that. Some people will feel that time has caught up with them and their schemes have not stood up to the test of practical considerations. Consider what you do with your time.

HAPPY BIRTHDAY, AQUARIUS! If the past year brought some changes you may feel somewhat insecure and anxious about the future. There are some more adjustments to make, I think, but you have a much better opportunity to do something about your plans during the latter half of this coming year. You can look forward to better times with people you love and a more congenial atmosphere in which to express your personality. Those far away will be helpful, or you might visit someone of some place at a distance and there gain a new outlook on life, a better mental attitude, or find there opportunity to be creative. Some romantic note can help some of you born today to cope with the changes in work or on the job which may have been keeping you upset and nervous. Keep calm and relax when possible because there are still some strains to endure this year.

Dean J. C. Ward Will Address Club

J. C. Ward, dean of Emory's undergraduate school, will address the Peachtree Creek Club at 11 a. m. Wednesday.

"Why College Education?" will be Mr. Ward's topic for discussion. Mrs. Gordon Smith, 1331 W. Wesley Rd., N. W., will be hostess.

Mrs. Stanley Knapp Will Entertain

Mrs. Stanley B. Knapp will entertain the Atlanta Association of Delta Gamma at luncheon at 1 o'clock on Wednesday, Feb. 11, at her home at 3982 Club Dr., N. E.

Oranges Hailed as Protective Fruit

You wouldn't be turning your nose to a handkerchief in February if you hadn't turned your nose up at oranges all through January. This protective fruit is on the U. S. Department of Agriculture's plentiful food list of the week.

Use oranges in salads, cakes, pies, muffins, beverages and for after school snacks.

FRIDAY
BREAKFAST
Orange Sections
Cooked Oat Cereal
Raisin Toast Jelly Butter
Coffee Milk
LUNCH
Grilled Cheese Sandwiches
Tomato Soup
Carrot Sticks
Brownies Milk
DINNER
Baked Halibut Steak
Tartar Sauce
French Fried Potatoes
String Beans
Tossed Salad
Hot Rolls Butter Margarine
Peach Cobbler
Coffee Tea Milk

SATURDAY
BREAKFAST
Tomato Juice
Pancakes Sausage
Coffee Milk
LUNCH
Peanut Butter Bacon Sandwiches
Jellied Orange Salad
Leftover Peach Cobbler
Milk
DINNER
Franks and Sauerkraut
Creamed Potatoes
Head Lettuce Salad
Whole Wheat Bread
Fruit Salad Cookies
Tea Coffee

SUNDAY
BREAKFAST
Grapefruit Halves
Scrambled Eggs Bacon Grits
Hot Biscuits Honey
Warm Coffee Cake
Milk Coffee
DINNER
Shrimp Cocktail
Roast Beef
Browned Potatoes Gravy
Applesauce
Asparagus with Cheese Sauce
Banana Nut Salad
Parker House Rolls
Spice Cake
Coffee Tea Milk
SUPPER
Hot Roast Beef Sandwiches
Cole Slaw
Leftover Spice Cake
Coffee Tea

MONDAY
BREAKFAST
Vegetable Juice
Poached Egg on Toast
Doughnuts
Coffee Milk
LUNCH
Macaroni and Cheese
Orange and Grapefruit Salad
Caramel Tapioca
Milk
DINNER
Grilled Pork Chops
Buttered Rice
Harvard Beets
Pear and Cream Cheese Salad
Hard Rolls
Chocolate Sundaes
Coffee Tea

TUESDAY
BREAKFAST
Bananas
Bran Cereal
English Muffins
Jam Butter Margarine
Coffee Milk
LUNCH
Asparagus Soup
Luncheon Meat Sandwiches
Sugar Cookies
Milk
DINNER
Salmon Loaf
Baked Potatoes
Spinach and Egg
Avacado Souffle Salad
Corn Muffins
Lemon Meringue Pie
Coffee Tea

WEDNESDAY
BREAKFAST
Stewed Prunes
Waffles Syrup Butter
LUNCH
Bacon and Tomato Sandwiches
Waldorf Salad
Chocolate Pudding
Milk
DINNER
Hamburger Steaks
Grilled Tomatoes
Lima Beans
Carrot and Raisin Salad
Orange Muffins
Angel Food Cake—Frozen Strawberries

THURSDAY
BREAKFAST
Prune Juice
Jelly Omelet
Whole Wheat Toast
Coffee Milk
LUNCH
Tomato Aspic
Tuna Fish Casserole
Bran Muffins
Baked Apple
DINNER
Beef Pot Pie
Buttered Broccoli
Molded Orange Salad
Hot Biscuits
Lemon Layer Cake

STAR GAZER

By CLAY R. POLLAN

Your Daily Activity Guide According to the Stars.

To develop message for Thursday, read words corresponding to numbers of your Zodiac birth sign.

1 Glamorize	31 From	61 Picture
2 Your	32 Resentments	62 Accounts
3 People	33 Out	63 Well
4 Some	34 Use	64 Brings
5 Save	35 Return	65 Joy
6 For	36 Your	66 And
7 Charitable	37 Will	67 Owed
8 In	38 Out	68 Impressed
9 A	39 Things	69 You
10 Authority	40 Feels	70 Disruptions
11 Personality	41 Of	71 Ideas
12 Opposite	42 Strongly	72 Expenses
13 Something	43 Watch	73 Persuade
14 Withdraw	44 Your	74 Benefits
15 The	45 Attracted	75 And
16 Sex	46 The	76 Pushing
17 Fog	47 Be	77 A
18 Could	48 Actively	78 Friend
19 A	49 Very	79 Wrong
20 Gesture	50 To	80 Your
21 Keep	51 Charm	81 Affairs
22 Rainy	52 To	82 May
23 People	53 To	83 Be
24 Day	54 Borrowed	84 For
25 Are	55 Temper	85 Critical
26 Bit	56 Clears	86 Diet
27 Reduce	57 Some	87 You
28 Apt	58 Avoid	88 Come
29 Personal	59 Collect	89 You
30 Work	60 Brilliant	90 Today

ARIES MAR. 22 – APR. 20: 3- 8-10-25 28-50-83-85
TAURUS APR. 21 – MAY 21: 13-18-30-33 49-63-84-87
GEMINI MAY 22 – JUNE 22: 14-19-26-31 48-76-80-81
CANCER JUNE 23 – JULY 23: 4- 7-20-64 65-66-74
LEO JULY 24 – AUG. 23: 21-29-32-38 41-46-61
VIRGO AUG. 24 – SEPT. 22: 12-16-40-42 45-52-69
LIBRA SEPT. 23 – OCT. 23: 1- 2-11-23 37-47-68
SCORPIO OCT. 24 – NOV. 22: 43-44-55-58 70-75-79-86
SAGITTARIUS NOV. 23 – DEC. 22: 5- 6- 9-22 24-27-72
CAPRICORN DEC. 23 – JAN. 20: 15-17-56-57 60-71-82-88
AQUARIUS JAN. 21 – FEB. 19: 35-39-54-59 62-67-89-90
PISCES FEB. 20 – MAR. 21: 34-36-51-53 73-77-78

Good Adverse Neutral 2/5

BURGLAR BARS
Enjoy Sure Protection Install Burglar Bars
Estimates Cheerfully given
PHONE MA. 5305
441 Memorial Dr., S. E., Atlanta
Southern Wire & Iron Works

(ADVERTISEMENT)
DON'T LET YOUR DAUGHTER ENTER MARRIAGE BLINDLY
... without knowing how important douching with ZONITE is to feminine hygiene, her health, happiness and to guard against offensive odor. It may spare her years of unhappiness in married life ahead.
Weak, ineffective homemade mixtures DO NOT and CAN NOT give the great *germicidal* and *deodorant* action of ZONITE. Yet ZONITE is ABSOLUTELY SAFE—even to the most delicate tissues! In fact, no other type liquid antiseptic-germicide for the douche of all those tested is SO POWERFUL YET SO HARMLESS.
The ZONITE principle—developed by a famous surgeon and scientist—completely deodorizes. It helps guard against infection and kills every germ it touches. It's not always possible to contact all the germs in the tract, but you can *rely* on ZONITE to *immediately* kill every reachable germ. Use ZONITE as needed without the slightest risk of injury. Use as directed.
ZONITE IDEAL 'ALL-PURPOSE' ANTISEPTIC-GERMICIDE

WAFFLES the DOWNYFLAKE WAY!
NO BATTER, NO BOTHER
JUST TOAST 'EM AND SERVE

LOOK FOR DOWNYFLAKE IN YOUR GROCER'S FREEZER

two flavors in one

FOREMOST
CHERRY VANILLA ICE CREAM

economical half gallon
POPULAR PRICES
At Your Favorite Dealer
Cherry Vanilla Ice Cream is fruit filled to taste perfection . . . juicy ripe cherry chunks contrast with velvety vanilla to create a superb blend of flavors! Reach for the economy half gallon-
FOREMOST
THE GREAT NAME IN DAIRY PRODUCTS

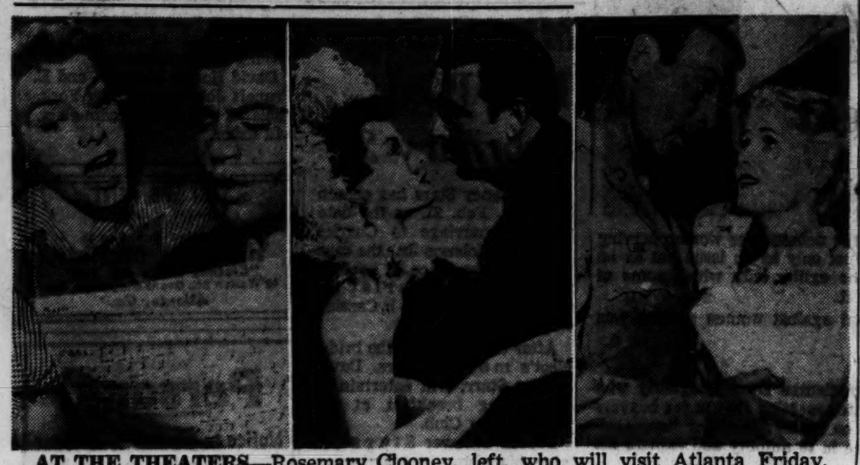

AT THE THEATERS—Rosemary Clooney, left, who will visit Atlanta Friday, joins Ross Bagdasarian, composer of "Come On A My House" in a scene from "The Stars Are Singing," which opens at the Fox Friday. Jane Russell and George Brent, center, portray the leads in "Montana Belle," which bows at the Paramount Thursday. Marie Wilson, right, encounters an unidentified sergeant in a scene from "Never Wave at a Wac," which will open at the Rialto Thursday. This will be the premiere showing in the South of the WAC film. A contingent of WACs from foreign countries and the Third Army Band will appear at the Rialto as a feature of the premiere opening.

Ward Case Dismissal Move Eyed

Atty. Gen. Eugene Cook indicated Wednesday he might ask U. S. District Judge Frank A. Hooper to hold another court hearing on the State of Georgia's motion to dismiss Horace Ward's suit for entrance to the University of Georgia.

Cook's office Thursday presented Judge Hooper the final brief in a series restricted to the question of whether or not Ward exhausted his administrative remedies in the state school system before bringing the case into court.

Attached to the brief was a letter stating Cook's desire to air five other grounds on which the state asked dismissal.

The brief itself again asserted that a Board of Regents resolution requiring entrance examinations for the university's law school did not impair Ward's right to be admitted, but merely set up a procedure to determine his qualifications.

Ward's attorneys have indicated the Atlanta Negro will continue to refuse to submit to the examination requirement on grounds that he "would be caught in an endless procedural morass."

Asking immediate dismissal, the state's brief said: "There is no occasion for holding this case . . . because plaintiff (Ward) has stated that he would not follow his administrative remedies"

The state's other five grounds for dismissal are contentions that the suit fails to state a claim on which relief may be granted, is a suit against the state without the state's consent and seeks relief for others when the rights asserted are individual rights, and that Ward has an adequate remedy at law and has not set forth facts appropriate for declaratory relief.

Haven Fate Resting On $29,000

The board of directors of the white division of Battle Hill Haven Wednesday adopted a $196,000 budget for 1953 with the warning the home "could not continue" its services without an additional $29,000 by September.

Predicting a crisis unless the funds are obtained, J. D. Harris, finance committee chairman, told the board Battle Hill must have $225,000 to meet increasing costs and "we don't know where all the first $196,000 is coming from."

Already in debt, the 212-bed West End hospital for the aged is filled, Harris said. "An old patient must die before a new one can be admitted."

"Why, there is even no way to isolate a patient who catches a communicable disease," he declared.

Lawrence Hamilton, director, cited in his annual report to the board that "meal costs have risen from 13 cents apiece to 20 cents." The monthly cost of each patient is $78.65, which practically uses up the budget," he said.

Salaries for staff members, desperately needed, supervisory nurses, more hospital beds, a dishwashing machine and porch repairs are not included in the budget, Hamilton added.

The Rev. James P. Wesberry, president of the board, said the budget could not be increased until the money was obtained. He urged board members to seek a solution.

Officers elected at the annual meeting were: J. D. Harris, vice-president; Miss Addie Lou Gilbert, secretary, and T. F. Butler, treasurer. The Rev. Mr. Wesberry was named president for the sixth consecutive term. Dr. J. R. McCain, former president of Agnes Scott College, was elected as the 18th board member.

Talmadge Sets Pimiento Week

The pimiento, a food product on which Georgia has almost a monopoly, will come in for its share of recognition next week.

Pointing out that Georgia grows "approximately 95 per cent of the pimientos grown in the United States," Governor Talmadge has proclaimed Feb. 12 through 18 as "National Pimiento Week."

The proclamation called attention to the value of "bright red pimientos" in adding "both color and flavor to dishes of many kinds."

Fred Hands Fete Legislators Here

House Speaker Fred Hand and Mrs. Hand of Pelham entertained members of the Georgia Senate and the House of Representatives and their wives at a seafood supper at the Capital City Club Wednesday night. Governor and Mrs. Talmadge, Mayor Hartsfield, and a number of state officials and capitol newsmen and their wives were among the guests. Speaker Hand's mother, Mrs. J. L. Hand, was in the receiving line.

Diphtheria Victim 'Poor,' Grady Reports

Ten-year-old Larry Maddox, fifth child stricken with diphtheria in Gwinnett County this year, was reported in "poor" condition at Grady Hospital Wednesday afternoon.

Larry, son of Mr. and Mrs. Willie Maddox of Route 2, Buford, was admitted to Grady Tuesday. The Maddox family lives in the same general area as the Erskine F. Flanigan family of Route 2, Hoschton. Four boys in the Flanigan family were stricken with diphtheria about two weeks ago, and two of them died. Harold, 10, and Jerry, 4, were dismissed from Grady Tuesday after treatment for the disease.

Soil Meeting

Constitution State News Service

GAINESVILLE, Feb. 4—Rudolph Clark, Hall County farmer, and T. O. Galloway, district soil conservationist with the U. S. Soil Conservation Service of Gainesville, were in Omaha, Neb., this week to attend the National Association of Soil Conservation Districts.

Decatur Child Mother Near Chokes With

A 21-month-old Decatur child strangled Wednesday when her cap apparently became entangled on a see-saw with which she was playing.

Susan Harris, daughter of Mr. and Mrs. W. T. Harris of 466 Alexander Dr., Decatur, was playing just a few feet away from her mother, who was preparing supper, unaware of the child's plight, members of the family said.

The child was found hanging from the play set by her older brother, Walker Donald Harris, five minutes after Susan left the Harris home. The child was taken to a Decatur doctor who pronounced her dead.

Funeral plans will be announced by A. S. Turner & Son.

Also surviving are grandparents, Mr. and Mrs. C. G. Harris of Bowman, and Mrs. J. N. Olds of Elberton.

Georgians Listed As Casualties

One Georgian was killed and one captured in the Korean fighting, the Department of Defense announced Wednesday.

Corp. George G. Bennett, son of Mrs. S. O. Bennett, Washington, who was previously reported missing in action, was killed in action, the report stated.

Listed as captured was Sergt. Jerry Morgan, husband of Mrs. Leah H. Morgan, 836 Fifth Ave., Columbus. He was previously reported missing.

To Amuse Us Today

At the Theaters

ART—"No Time for Flowers." Viveca Lindfors, Paul Christian. At 3:02, 4:42, 6:22, 8:03, 9:42.
FOX—"Mississippi Gambler." Tyrone Power, Julia Adams. At 1:20, 3:20, 5:20, 7:30, 9:45.
LOEWS—"The Bad and the Beautiful." Kirk Douglas, Lana Turner. At 11:40, 2:08, 4:36, 7:04, 9:32.
PARAMOUNT—"Montana Belle." Jane Russell, George Brent. At 11:10, 12:56, 2:42, 4:28, 6:14, 8:00, 9:46.
RIALTO—"Never Wave At a Wac," Marie Wilson, Paul Douglas. At 11:33, 1:33, 3:33, 5:33, 7:33, 9:33.
ROXY—"Jungle Woman." At 12:41, 3:19, 5:57, 8:35. "Cobra Woman." At 11:18, 1:56, 4:34, 7:12, 9:50.

Legitimate Theater

TOWER—Atlanta Theater Guild presents "Dough Girls." At 8:30 p. m.

Neighborhood Theaters

AVONDALE—"Plymouth Adventure," Spencer Tracy, Technicolor.
BROOKHAVEN—"Washington Story," Van Johnson.
BUCKHEAD—"Blackbeard the Pirate," Robert Newton, Linda Darnell.
CANDLER—"Under Age" and "Missing Daughters."
CENTRAL—"Oklahoma Annie," Judy Canova. And "Where's Charley?"
DEKALB-DECATUR — "Stars and Stripes Forever." Color, Clifton Webb.
EAST POINT—"Stars and Stripes Forever." Tech. Clifton Webb.
EMORY — "Blackbeard the Pirate." Color. Linda Darnell.
EMPIRE—"Son of Ali Baba," Tony Curtis. And "Black Castle."
EUCLID—"The Clown," Red Skelton.
FAIRFAX—"The Big Sky" and "Two Gals and a Guy."
FIVE POINTS—"Return of the Texan" and "Bullfighter and the Lady."
FULTON — "Fearless Fagan," Janet Leigh. And "Two of a Kind."
GLEN—"Steel Trap," Joseph Cotten and Teresa Wright.
GORDON — "Blackbeard the Pirate." Tech. Robert Newton, Linda Darnell.
GROVE—"Springfield Rifle." Gary Cooper.
HILAN—"Stars and Stripes Forever." Technicolor Clifton Webb.
KIRKWOOD—"The Clown," Red Skelton.
MADISON — "Pony Soldier." Color, Tyrone Power.
PLAZA—"Desperate Search," Howard Keel, Jane Greer.
PONCE DE LEON — "The River." Color, and Maugham's "Encore."
RHODES—"Blackbeard the Pirate." Color. Linda Darnell.
TECHWOOD—"My Son John," Helen Hayes. "Atomic City."
TEMPLE—"Steel Trap," Joseph Cotten and Teresa Wright.
TENTH STREET—"O. Henry's Full House." And W. Somerset Maugham's "Encore."
WEST END—"Macao" and "The Wild Heart."

Drive-In Theaters

BANKHEAD—"The Clown" and "Badman's Gold."
PEACHTREE — "The Clown," Red Skelton.
PIEDMONT—"The Lawless Breed," Rock Hudson, Julia Adams.
ROOSEVELT — "The Iron Mistress," Technicolor, Alan Ladd.
SCOTT—"Leave Her To Heaven," Gene Tierney. Color.
STARLIGHT—"The Marrying Kind," Judy Holliday, "Man With My Face."
STEWART — "The Blazing Forest," John Payne, Susan Morrow.
(84) FOREST PARK—"One Minute To Zero" and "Hold That Line."

Colored Theaters

ASHBY—"Glory Alley," Louis Armstrong. "Ten Tall Men," Burt Lancaster.
EIGHTY-ONE—"Wagons West," Rod Cameron. "Surrender," "King of the Congo."
FORREST — "Because Of You," Jeff Chandler and Loretta Young.
ROYAL—"Man in the Saddle," Randolph Scott. "Wild Women."
RITZ—"Laura," Dana Andrews and Gene Tierney.

Dine and Dance

ATLANTA BILTMORE EMPIRE ROOM — Ice Show 8:30 and 11 p. m. Dancing to the music of Wade Cregar's Orchestra.
GAY NINETIES MUSIC HALL (Club 26)—"The Drunkard" at 9 p. m. Dancing from 11 p. m. to music of Ken Wolf's Orchestra.
ZEBRA LOUNGE (Howell House) — Open from 10 a. m. In person, Bill Breeze at the piano.

Rollerskating

ROLLERDROME — Evening (except Sun.) 7 to 10; Sat. aft., 2:30 to 5.

ICE SHOW
DINE AND DANCE
FREE PARKING IN GARDEN
BILTMORE

HILAN BL. 1441 LAST DAY
"STARS AND STRIPES FOREVER"
CLIFTON WEBB • TECHNICOLOR

ART PTREE AT 13th EM 3022
NOW CONTINUOUS FROM 3
The funniest satire since "Ninotchka"!
"No Time For Flowers"
A MORT BRIGGS PRODUCTION
VIVECA LINDFORS
PAUL CHRISTIAN

NOW LOEW'S
LANA TURNER · KIRK DOUGLAS
WALTER PIDGEON · DICK POWELL
MGM's The BAD AND THE BEAUTIFUL
Barry SULLIVAN, Gloria GRAHAME, Gilbert ROLAND, Leo G. CARROLL, Vanessa BROWN
—SAT.— "GIRLS IN THE NIGHT"

FOX NOW!
MARK FALLON He'll play any game, any stake—money, power, woman, your life!
TYRONE POWER
PIPER LAURIE
JULIA ADAMS
The MISSISSIPPI GAMBLER
Color by Technicolor
Added— STAN MALOTT'S at the Fox ORGAN
Color Cartoon World News

FAST—BEST COMEDY IN YEARS
THE DOUGH GIRLS
TOWER—TONIGHT—8:30
ADVANCE SALE GEORGIAN BOOK SHOP 106 FORSYTH ST., N. W. LA. 8651, Open to 10 P. M.
ORCH., $2.20-$1.80 LOGE, $2.20 BAL., $1.25-$1.00 Tax Included
ALSO FRI. AND SAT. TICKETS NITE OF PLAY TOWER BOX AFTER 6 P. M.

STARTS SATURDAY
ALL NEW!
HOLIDAY ON ICE OF 1953
COMPANY OF 125
FEBRUARY 7 THRU FEB. 18
MUNICIPAL AUDITORIUM, Atlanta
NITELY, 8:30. SUN. MATS., 2:30; WED. MAT. (FEB. 18) 3:30; SAT. MAT. (FEB. 14) 2:30.
Prices (Incl. Tax), $3.00, $2.50, $2.00, $1.50, $1.00
TICKETS NOW!
AUDITORIUM BOX OFFICE

ROXY NOW
A WITCH OF THE WILD!
MARIA MONTEZ
JON HALL SABU
COBRA WOMAN
in TECHNICOLOR
AND
JUNGLE WOMAN
with EVELYN ANKERS, J. Carrol Naish

GAY 90's MUSIC HALL
TONIGHT "THE DRUNKARD"
Curtain 9 p. m., $1.65 inc. tax
No Adm. Charge—DANCING 11 p. m. to 2 a. m.
CLUB 26 RESERVATIONS 6TH WEEK

DANNY DEMETRY'S
Zebra Lounge
OPEN DAILY 10 A. M.
In Person, Bill Breeze and his piano. Direct from N. Y. City.
HOWELL HOUSE LOBBY

SKATING ROLLERDROME
Penn Ave. at Ponce de Leon
Every Eve. (Except Sun.) 7 to 10
Sat. Afternoon—2:30 to 5

ENJOY SOME TONIGHT!
WORLD'S BEST BARBECUED RIBS
PIT-COOKED HICKORY-SMOKED
With French Fries and Garlic Toast $1.10
Rubens' DRIVE-IN
439 Marietta St. CY. 9443

THE Paradise Room
NOW PLAYING
The Hit of the Sugar Bowl Game at the Monteleone Hotel
The Continentals
The "new look" in Comedy and Songs
For Show and Dancing
George Bruton and His Orchestra
Reservations CY. 4042
In the Dogwood Lounge from Five O'Clock THE TRIO-TONES
THE HENRY GRADY HOTEL

NOW PLAYING DRIVE-IN THEATRES
BANKHEAD 3350 BANKHEAD HIGHWAY BE 2811
INDIVIDUAL CAR HEATERS
"THE CLOWN"
Red Skelton—Jane Greer and "BADMAN'S GOLD"
PEACHTREE PTREE BLVD at CHAMBLEE 47-3010
INDIVIDUAL CAR HEATERS
"THE CLOWN",
RED SKELTON
Jane Greer—Timmy Considine
PIEDMONT PIEDMONT at LINDBERGH EX 2211
"THE LAWLESS BREED"
Color by Technicolor
Rock Hudson—Julia Adams
ROOSEVELT ROOSEVELT HIGHWAY CA 8714
HEATERS FOR YOUR CAR
"THE IRON MISTRESS"
Technicolor
Alan Ladd—Virginia Mayo
SCOTT SCOTT BLVD at LAWRENCEVILLE HWAY DE 9484
"LEAVE HER TO HEAVEN"
Technicolor
Gene Tierney—Cornel Wilde
STARLIGHT 3000 MORELAND AVE DI. 3661
HEATERS FOR YOUR CAR
"THE MARRYING KIND"
Judy Holliday—Aldo Ray
"THE MAN WITH MY FACE"
STEWART STEWART at CLEVELAND CA. 4477
"THE BLAZING FOREST"
Color by Technicolor
John Payne—Susan Morrow
Children UNDER 12 ADMITTED FREE

Bold! Brazen!
She sings her way into love ...shoots her way out of danger!
JANE RUSSELL as Montana Belle
co-starring GEORGE BRENT
IN TRUCOLOR
with SCOTT BRADY • FORREST TUCKER • ANDY DEVINE
Starts TODAY
Paramount
PLUS Latest World News • Popeye Cartoon • Sports Novelty

"OPENING FEBRUARY 6TH"
The OLD HICKORY HOUSE BARBECUE DRIVE INN
UNDER NEW MANAGEMENT! YOU HAVE TRIED THE REST, NOW TRY THE BEST! SEE IT COOKING WHILE BEING SERVED
SPECIAL OLD-FASHION BRUNSWICK STEW
1527 Northside Drive, N. W. The Black's Phone AT. 9321

(ADVERTISEMENT)
Diaper Rash
Quick relief follows use of Resinol Ointment. Specially medicated, rich in lanolin, it soothes smarting skin as it helps to heal. Resinol Soap cleanses gently. Use both.
RESINOL OINTMENT and SOAP

(ADVERTISEMENT)
I REDUCED
Without Dieting or Excercises
"I am 22 years of age and before I started taking Anaro Concentrate for reducing I weighed 144 lbs. Now I weigh 131 lbs.—a loss of 13 lbs.—and feel wonderful. I have much more energy than before. I used to be sluggish and run down all the time but after the first bottle of Anaro I began to feel better. I have recommend the safe inexpensive Anaro home recipe to all my friends. It is truly a wonderful way to reduce and so simple. No dieting—no excercises just follow the home recipe and reduce." So writes Mrs. J. W. Steed, Jr. of 114 Pierce St., East Point, Ga.
It's amazing how quickly you can lose unsightly fat at home. Obtain liquid ANARO at your druggist, mix with grapefruit juice or juice of two lemons as directed and take two tablespoonfuls twice a day. That's all there is to it. If you do not lose weight with the very first bottle just return it to the manufacturer for your money back. You need never know a hungry moment while reducing with ANARO.

(ADVERTISEMENT)
SO UPSET BY "CHANGE OF LIFE"
"I SCREAMED AT MY HUSBAND!"
"Now I don't suffer from 'hot flashes' and nervousness . . . I feel fine!"
writes Mrs. A. W. of New York, N.Y.
Scientifically Modern in Action
HOW TRAGIC that change of life makes some women so irritable they offend those they love! How tragic—when it is often so unnecessary!
Those terrible "hot flashes"—those nervously unstrung feelings—those clammy sweats and feelings of weakness—are all too common to women who are going through the "change"!
Such functional distresses—in clinical tests conducted by doctors—were stopped or strikingly relieved by Lydia Pinkham's Compound and Tablets in 63% and 80% (respectively) of all the cases tested!
And that is good news for you!
Actually, Lydia Pinkham's Compound and Tablets are extremely modern in action. They exert a definitely soothing—calming—effect.
If you experience the sinking sensations, suffocating flashes and irritability of this time of life—why not benefit by the experience of thousands? See if you, too, don't find relief from your suffering by taking these famous Lydia Pinkham medicines.
Take either the Compound (liquid) or new, improved Pinkham Tablets with added iron (trial size only 59¢). You'll particularly welcome the convenience of the Tablets that you can carry with you. But...whichever you decide to try . . . don't delay seeking this medically-tested form of relief!
Pinkham's is wonderful, too, for the functional cramps and other distresses of monthly periods.
Lydia Pinkham's medicines act through a woman's sympathetic nervous system to give relief from those "hot flashes" and other functionally-caused distresses of "change of life."

(ADVERTISEMENT)
WARNING
Beware Coughs Following Flu
After the flu is over and gone, the cough that follows may develop into chronic bronchitis if neglected.
Creomulsion relieves promptly because it goes into the bronchial system to help loosen and expel germ-laden phlegm, and to aid nature to soothe and heal raw, tender, inflamed bronchial mucous membranes.
No matter how many medicines you have tried, tell your druggist to sell you a bottle of Creomulsion with the understanding you must like the way it quickly allays the cough or you are to have your money back.
CREOMULSION
relieves Coughs, Chest Colds, Bronchitis

(ADVERTISEMENT)
HOW YOU CAN LICK CONSTIPATION
the clogging, TRANSIENT kind!
Take all vegetable Olive Tablets, 15¢, 30¢ & 60¢.
DR. EDWARDS' OLIVE TABS

SOUTHEASTERN PREMIERE TONIGHT AT 7:30
IN PERSON—THE FAMOUS 3RD ARMY BAND, THE N.A.T.O. GIRLS
IN A SALUTE AND TRIBUTE TO ALL THE WONDERFUL GALS THAT MAKE UP THE WOMENS ARMY CORPS
It's Roz and Marie ...on a laugh-loaded Spree!
A RIOT THAT WILL WIN ALL THE MEDALS . . . FOR HILARITY!
See Davison's Wac Display, Carnegie Way Entrance
FREDERICK BRISSON presents
Rosalind Russell
Paul Douglas
Marie Wilson
in "NEVER WAVE AT A WAC"
IN PERSON THE N.A.T.O. W.A.C.S
(North Atlantic Treaty Organization Girls)
RIALTO STARTS TODAY

Obituaries

Rev. Irby Henderson

The Rev. Irby Henderson, retired Methodist minister, died Wednesday at his residence, 822 Sherwood Rd., N. E. Funeral services will be announced by H. M. Patterson & Son.

The Rev. Mr. Henderson was born in Cassville and moved to College Park in 1922. Until his retirement in 1951 he served pastorates at College Park, Calvary, Park Street, Trinity and Epworth Methodist Churches.

A graduate of Piedmont Institute at Rome, the Rev. Mr. Henderson served also at churches in Porterdale, Rome, Carnesville, Hogansville, Royston, Commerce, Carrollton and Dalton. He held the position of superintendent of the LaGrange Methodist District at the time of his retirement.

Surviving are two daughters, Miss Elizabeth Henderson and Mrs. Joe W. White, both of Atlanta; two sons, Capt. Irby Henderson Jr., U. S. Army, Germany, and Henry M. Henderson, Atlanta; a sister, Mrs. Ora Newton, Mt. Sylvan, Texas; two brothers, Harman Henderson, Cassville, and Marvin Henderson, Adairsville; a grandson, Joe W. White Jr., and several nieces and nephews.

Mrs. W. J. Campbell

Mrs. W. J. Campbell, 82, of 1417 S. Gordon St., S. W., died Wednesday in an Atlanta hospital.

Funeral services will be held at 11:30 a. m. in the Spring Hill Chapel. Maj. John Busby, Salvation Army, will officiate. Burial will take place in Hollywood Cemetery.

Surviving are two daughters, Miss Mary Campbell and Mrs. Ethel Copus, both of Atlanta, and several nieces and nephews.

Mrs. Jane E. Betts

Mrs. Jane E. Betts, 52, a native Georgian, died unexpectedly Wednesday at her residence, 234 Blount St., College Park.

Born in Jackson, Mrs. Betts had lived in Atlanta 15 years.

Funeral services will be announced by Paul T. Donehoo.

Surviving are her husband, J. E. Betts Sr.; a son, J. E. Betts Jr., Fort Benning; three sisters, Mrs. W. A. Shipp, Miss Ermie Lee Mayfield, both of College Park, and Mrs. G. A. Watson, Atlanta; a brother, Doyle Mayfield, Decatur.

John Henry Rosser

Constitution State News Service

SAVANNAH, Feb. 4—John Henry Rosser, a native of Meriwether County, died at his home here today. He had lived in Savannah for a number of years. Funeral services will be held here Friday.

Mr. Rosser is survived by three daughters, Mrs. Horace Weeks of Savannah, Mrs. Harold Hallford of Chattanooga, Tenn., and Mrs. Ben F. Owens, Winter Haven, Fla.; one sister, Mrs. Albert Bowen, Newnan, and seven grandchildren.

Mrs. B. H. Green

Mrs. B. H. Green, 1476 N. Highland Ave., N. E., member of a pioneer Milledgeville family, died Tuesday while on a visit to Milledgeville.

Funeral services will be held at 2 p. m. Thursday in Moore's Funeral Home in Milledgeville. The Rev. J. N. Guest will officiate.

Mrs. Green was the daughter of the late Jonathan T. and Martha Moore Farrell. She was active in the civic and religious affairs of Milledgeville until moving to Atlanta several years ago.

Surviving are a brother, J. M. Farrell, McKinney, Texas; a sister, Mrs. C. E. Bazemore, Macon, a niece, Mrs. Gabe A. Cohen, Atlanta.

H. B. Washington

Herrmann B. Washington, 75, of 121 Seventeenth St., N. E. died Wednesday in an Atlanta private hospital.

Funeral services will be held at 10 a. m. Friday in the Sacred Heart Catholic Church. Rev. Father John Emmerth will officiate. Burial will take place in La Salle, Illinois.

Surviving are a daughter, Mrs. Grogan Deall, Atlanta; two sisters, Miss Maude Washington, Brooklyn, N. Y., and Mrs. W. O. Munroe, Syracuse, N. Y.; two brothers, L. W. Washington, Tonica, Ill., and Edward Washington, Albany, N. Y.

Mrs. Ella B. Hall

Mrs. Ella Britt Hall, 84, of 152 Moreland Ave., S. E., died Wednesday in an Atlanta hospital. Funeral services will be held at 3 p. m. Thursday in Spring Hill Chapel. The Rev. G. C. Rainwater and the Rev. Cecil Myers will officiate. Burial will be in Crest Lawn Cemetery.

A native of Thomaston, Mrs. Hall had lived in Atlanta 54 years.

Surviving are two sons, H. C. and B. M. Hall, both of Atlanta; three daughters, Mrs. Roy Windsor, Greenville; Mrs. Ben Avery Sr. and Mrs. Earl Patton, both of Atlanta, and nine grandchildren.

Mrs. C. E. Booth

Mrs. Cammie Elizabeth Booth, 73, of 1301 Walker Ave., East Point, died Wednesday night at the residence after a long illness.

Funeral arrangements will be announced by J. Austin Dillon Co.

Surviving are five daughters, Mrs. Dora Mae Lane, East Point; Mrs. V. G. Sloan, Mrs. M. S. Baker and Mrs. C. C. Edge Sr., Atlanta, and Mrs. J. H. Day, East Point; five sons, G. E., O. R., C. M., R. E. and L. A. Booth, all of Atlanta; two brothers, W. T. Braswell, Palmetto, and R. A. Braswell, Decatur; a sister, Mrs. Lula B. Clinkscales, Abbeville, S. C.; 19 grandchildren and eight great-grandchildren.

Mrs. Alice Paulk

Constitution State News Service

QUITMAN, Feb. 4—Funeral services for Mrs. Alice Mitchell Paulk, 73, who died at the home of her daughter, Mrs. Lawton Lee, were held Wednesday at the Ocilla Baptist Church with the Rev. T. S. Field officiating.

Mrs. Paulk had lived in Quitman for the past 12 years, moving here from Ocilla. She was born in Abbeville. Mrs. Paulk was a member of the Quitman Baptist Church.

Besides Mrs. Lee she is survived by two sisters, Mrs. J. D. Pate and Mrs. Eston Willis of Ocilla; two brothers, T. D. Mitchell of Homerville and E. F. Mitchell of Fitzgerald; three grandchildren.

Nathan Warshaw

Nathan Warshaw, an Atlanta broker of 553 Boulevard, N. E., died Tuesday in an Atlanta hospital.

Funeral services were held at 3 p. m. Wednesday in the chapel of Henry M. Blanchard & Son. Rabbi Harry H. Epstein and Canton Joseph Schwartzman officiated. Burial was in Greenwood Cemetery.

A native of Russia, Mr. Warshaw came to Atlanta 47 years ago.

Surviving are his wife; three daughters, Mrs. Ralph Rosen, Miami, Fla.; Miss Myra Warshaw, Atlanta, and Mrs. Irvin Neuschatz, New York City; a son, Melvin Warshaw; a brother, Harry Warshaw; a sister, Mrs. Ida Friedman, all of Atlanta; eight grandchildren and several nieces and nephews.

George Huggins Sr.

George W. Huggins Sr., 65, formerly of Atlanta, died Tuesday at his residence in Reading, Pa. He had moved to Reading from Atlanta eight years ago.

Surviving are two sons, G. W. Huggins Jr., Reading, Pa., and Jack G. Huggins, Wyckoff, N. J.; a daughter, Mrs. H. A. Valentine, Atlanta; a sister, Mrs. R. L. Gorman, Birmingham, Ala.; four grandchildren, a niece and several nephews.

STATE DEATHS

Mrs. Arthur Sears, Vidalia. Funeral arrangements incomplete.

Lewis Grimm, Vidalia. Funeral held Wednesday.

Alfred Clark, Gainesville. Funeral held Wednesday.

Mrs. Fanny Vessel, LaGrange. Funeral held Monday.

R. V. Wilkes, Carrollton. Funeral to be held at 4 p. m. Thursday from the Tabernacle Baptist Church.

MORTUARY

JOE T. LIVSEY

Funeral services for Joe Tom Livsey, 58, who died Tuesday at his residence, 1121 Hardee St., S. E., will be held at 2:30 p. m. Thursday in the Clarkston Methodist Church. The Rev. W. G. Budd, the Rev. J. Foster Young and the Rev. Charles T. Gray will officiate. Burial will be in the Mountain View Cemetery.

MRS. W. W. KELLOGG

Funeral services for Mrs. W. W. Kellogg, 58, who died Tuesday at her residence, 1407 Lockwood Dr., S. W. will be held at 11:30 a. m. Friday in the Spring Hill Chapel. Dr. Paul McCommon and the Rev. Harry Armstrong will officiate. Burial will be in Westview Cemetery.

SEABORN M. HORNSBY

Funeral services for Seaborn M. Hornsby, 77, of Stone Road, East Point, who died Tuesday in an Atlanta hospital, will be held at 3 p. m. Thursday in the chapel of Howard L. Carmichael & Sons. The Rev. Robert Chambers will officiate. Burial will be in the Bethel Cemetery.

HARRY M. TAYLOR

Funeral services for Harry M. Taylor, 77, who died Tuesday at his residence, 1940 Hallman St., N. E., will be held at 11 a. m. Thursday in the Trinity Chapel. The Rev. P. J. Garrison Jr. will officiate. Burial will be in Mountain View Cemetery.

MRS. LUCY KILGORE

Funeral services for Mrs. Lucy Kilgore, 84, who died Tuesday at her residence, 293 Milledge Ave., S. E., will be held at 2:30 p. m. Thursday in the chapel of J. Austin Dillon Co. The Rev. Claude Hendrick will officiate. Burial will be in Crest Lawn Cemetery.

(ADVERTISEMENT)
EASE SMOKER'S THROAT with GLYCO-THYMOLINE MOUTHWASH & GARGLE

USE WANT ADS—WALNUT 6823

Best news for your eyes in TV history...

Bing Crosby, starring for G.E. on CBS Radio

G-E ULTRA-VISION

DESIGNED FOR UHF AND VHF

● More contrast, more black and white realism, more eye comfort than any TV you've ever seen anywhere at any price. G-E achieves all this with the most advanced picture tube in the world—the 21-inch G-E Aluminized Tube with cylindrical face. Used only in G-E Ultra-Vision, it mirrors light toward you, steps up contrast, increases brightness up to 100%. Add G.E.'s tilted, deep-tint safety glass and you get TV's widest range of picture tones with virtually no glare and reflections. *And* — the great G-E Stratopower chassis delivers 2½ times more pull-in power than previous sets.

G-E dealers' spectacular showdown gives you this dramatic proof

Joan Davis, G-E star of "I Married Joan" on NBC-TV

G-E ULTRA-VISION. 21-inch G-E Aluminized Picture Tube for maximum brightness. Whiter whites, blacker blacks than other TV. Greatest eye-ease.

CONVENTIONAL TV. Non-aluminized tube. Not enough brightness for good contrast. Grayed-down picture often fades. Murky whites and blacks are hard on the eyes.

Model 21C208U

$399.95*

BLACK-DAYLITE TV
WITH ULTRA-VISION

THE startling difference between G-E Ultra-Vision and any other TV is something you can see for yourself, prove to yourself, in 5 minutes. Simply look at G-E Ultra-Vision in action, next to any TV you care to name. No sales talk needed—your eyes will tell you that G-E Ultra-Vision is like no other TV you've ever seen before—with far more clarity, sharper contrast, greater freedom from glare and reflections than any other make. And even under the brightest lights where other TV pictures often fade, G-E Ultra-Vision remains dramatically sharp and clear. You can enjoy it in a fully lighted room as eye doctors recommend. Here's one spectacular showdown you simply must not miss.

SEE YOUR G-E TELEVISION DEALER TODAY!
If your dealer doesn't have G-E Ultra-Vision phone MAin 3811

G-E TV Prices Start at $199.95*
*Includes Federal Excise Tax, one-year Factory Warranty on picture tube and 90 days on parts.

1878 75 1953 YEARS OF ELECTRICAL PROGRESS

You can put your confidence in— GENERAL ELECTRIC

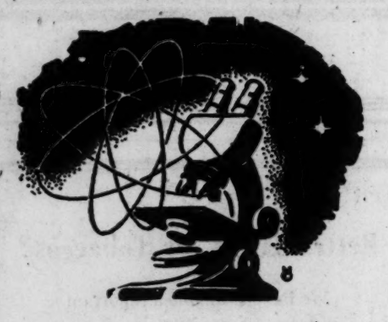

A Matter of Science

The science of successful saving is as old as arithmetic—and much simpler! Set a savings goal. Save each payday. Save before spending. Follow those simple steps and see how the science of saving helps you build a strong savings account. Why not open your account with Atlanta Federal today? Savings earn good returns twice a year, and are insured up to $10,000.

ACCOUNTS OPENED BY FEB. 10 EARN RETURNS FROM FEB. 1

ATLANTA FEDERAL SAVINGS AND LOAN ASSOCIATION
Main Office MARIETTA at BROAD
West End Branch GORDON at ASHBY

Transactions on New York Stock Exchange

NEW YORK, Feb. 4—(AP)—

Stock	Sales in 100s	High	Low	Close	Net Chge.
A					
AbbottL	8	43⅜	43¼	43¼	
ACF Brill	12	6⅛	6⅛	6⅛	
AcmeStl	5	26⅛	26	26	— ¾
AdamsExp	1	33⅞	33¾	33¾	— ¼
Addressog	2	57¾	57⅝	57⅝	— ½
Admiral	12	30¼	30	30	— ½
AfflGas	16	10	9⅞	9⅞	+ ⅛
Do pf	.10	50	50	50	
AirReduc	7	27¾	27⅜	27½	
Aldenspf	26	4⅝	4½	4⅝	+ ⅛
Allegheny	1	137½	137½	137½	— ½
AllegLStl	5	37	36⅜	36⅜	— ⅛
Do pf	1	104	104	104	+ ½
Alleg&W	.60	96	96	96	—1
AllenInd	3	9⅞	9¾	9⅞	
AlliedCh	29	73¾	72⅞	72⅞	—1⅜
AlliedKid	1	19½	19½	19½	+ ⅛
AlliedMills	4	31¾	31½	31½	— ⅜
AlliedStrs	8	39¼	39	39¼	+ ½
AllisChal	23	58¼	57¾	58¼	
Do pf	1	116	116	116	— ⅛
AlphaPC	6	46⅞	46⅝	46⅝	— ¼
AlumLtd	8	53⅝	53½	53⅝	+ ⅛
AlumCoAm	3	96⅛	95½	95½	— ⅞
AmalLea	13	2⅜	2⅜	2⅜	+ ⅛
AmeradaPet	4	178½	177	178½	+ ¾
AmAgCh	1	69	69	69	+ ¼
AmAirl	62	14⅞	14¾	14¾	— ⅛
Do pf	7	84½	83½	84½	+1½
AmBkNote	2	20⅛	20	20	— ⅛
AmBosch	20	12⅛	11⅞	11⅞	
AmBrShoe	4	39⅝	39½	39½	— ⅜
Do pf	4	101¾	101¼	101¾	+ ¼
AmBrocast	6	10½	10½	10½	
AmCbl&R	7	4½	4½	4½	+ ⅛
AmCan	70	33⅝	33⅛	33⅛	— ½
Do pf	4	43⅞	43½	43½	— ⅛
AmCar&F	2	35⅞	35¾	35⅞	+ ⅛
AmCh&Cbl	3	34	34	34	
AmChicle	6	49¼	49	49¼	+ ½
AmColorty	2	16¾	16⅝	16¾	+ ⅜
AmCrystS	2	22½	22¼	22¼	— ¼
Do pf	.40	95¾	95¾	95¾	— ¼
AbCyan	54	51⅝	51	51	— ¼
AmDistill	1	36½	36½	36½	+ ½
AmEncausT	1	8	8	8	
AmExport	3	17¼	17⅛	17¼	+ ⅛
Am&FoPw	32	8⅞	8¾	8⅞	
AmGEInv	41	33⅞	33½	33½	— ⅛
AmHawSS	11	56¾	56¼	56¾	+ ¾
AmHide&L	3	4⅞	4⅞	4⅞	
AmHomPd	30	39¼	38¾	38¾	— ⅛
AmIntl	2	22	21¾	22	+ ⅛
AmLoco	8	17⅞	17¾	17¾	— ⅛
Do pf	1	98½	98½	98½	+ ½
AmM&Fdy	61	22⅝	22	22¼	+ ⅝
Do pf	.70	82¼	81½	81½	+ ¼
AmMch&M	6	19⅛	18¾	18¾	— ¼
AmMetal	11	24⅛	23⅞	23⅞	— ⅜
AmMetPd	8	18½	18⅜	18⅜	
AmMolas	3	7¾	7¾	7¾	+ ¼
AmNaGas	34	33¾	33½	33½	— ¼
AmNews	1	33⅝	33⅝	33⅝	+ ⅛
AmOptical	6	31¼	31	31¼	+ ½
AmPo&CB	1	35½	35½	35½	— ½
AmPw&Lt	7	2½	2⅜	2⅜	— ⅛
AmRad	49	15⅜	15⅛	15¼	
AmSafRaz	4	6¾	6¾	6¾	
AmSeating	3	23½	23¼	23¼	— ¼
AmShipBd	1	63½	63½	63½	+ ¾
AmSmelt	19	42⅞	42½	42½	— ⅛
AmStlFd	6	34½	34	34¼	+ ½
AmStrs	4	38⅜	38	38⅜	+ ⅜
AmSugar	3	54	53¾	53¾	+ ⅛
Do pf	8.80	132¾	131¾	132¾	+ ½
AmSumTob	1	13⅞	13⅞	13⅞	
AmTel&Tl	66	160¼	159⅞	160¼	+ ⅜
AmTob	59	70¼	69¾	69¾	
Do pf	1	135¾	135	135¾	+ ½
AmViscose	27	56	55	56	
Do pf	.70	117¾	117¼	117¾	— ¼
AmWatWk	13	10¾	10⅝	10⅝	— ⅛
AmWoolen	32	26⅝	25⅜	25½	+ ⅛
Do pf	3.80	71¼	70⅞	71¼	+ ¼
AmZinc	13	18¾	18½	18½	
AnaconCop	54	44¼	43¾	44⅛	
AnW&C	1.70	54½	54	54⅛	— ⅜
AnchorHGl	2	28¾	28⅝	28⅝	— ⅜
AndPriOil	10	43⅞	43	43⅜	+ ⅜
AndesCop	1	14¾	14¾	14¾	— ¼
ArgoOil	4	17⅞	17½	17½	— ⅜
ArmcoStl	12	41⅛	40¾	40¾	— ¼
Armour	53	12	11⅞	11⅞	
Do pf	3	90½	90	90	
ArmstCk	2	52¼	52	52	— ⅜
Do pf	.50	110⅜	110⅜	110¾	— ⅛
Dopf3¾	.10	96½	96½	96½	— ½
ArtlomCpt	12	10⅜	10¼	10¼	
ArvinInd	1	30⅞	30⅞	30⅞	— ⅝
AshlOil	28	15⅝	15½	15½	— ⅛
Do pf	3	28	27⅞	27⅞	+ ⅛
AssdDryG	8	21	20⅝	20⅝	— ⅜
Do 2 pf	.30	96½	96	96	
AssocInv	1	92	92	92	— ½
Atchison	14	99½	99	99½	+ ¼
Atchisonpf	1	56¾	56¾	56¾	+ ⅛
AtlCyEl	1	26¾	26¾	26¾	— ⅛
Dopf	.20	95¾	95¾	95¾	— ¼
AtlCstLine	3	115¾	115½	115½	— ¼
AtlRefin	57	32	31⅝	31¾	— ⅛
Dopf	1.10	97½	97	97½	+ ⅜
AtlasCp	2	30½	30⅛	30⅛	
AtlasPdr	5	34¼	34	34¼	+ ⅛
Do pf	.20	106	106	106	—1
AustNich	1	6⅝	6⅝	6⅝	— ⅛
Dopf	21	9⅛	8¾	8⅞	
AutoCant	3	15	15	15	
AvcoMfg	58	8¼	8⅛	8⅛	
Dopf	1	49¼	49¼	49¼	
B					
Babbitt	1	6¾	6¾	6¾	+ ⅛
Babc&W	11	38½	38	38⅛	+ ⅛
BaldLima	10	10⅝	10¼	10¼	— ⅜
Balt&Ohio	50	28	27½	27½	— ⅜
Dopf	7	47	46⅝	46¾	— ⅛
BarberOil	1	52¾	52¾	52¾	+ ¾
BathIrWk	3	23½	23¼	23¼	
BayukCig	4	10⅝	10⅝	10⅝	— ¼
BeatFds	6	39½	39½	39½	+ ⅛
BeaunitM	8	19	18⅝	18⅝	— ¼
BeechAirc	15	15⅞	15½	15½	
BeechNut	3	28⅛	27⅞	27⅞	— ¾
BeldHem	3	12⅜	12⅜	12⅜	+ ⅛
BellAirc	18	26¾	25⅝	25⅝	—1
BendixAv	5	63⅞	63⅝	63⅞	+ ¼
BeneLn	3	37⅜	37⅜	37⅜	
BenguetM	47	1⅝	1½	1½	
Best&Co	5	26½	26½	26½	
BestFds	8	37¼	37	37	
BethStl	60	55½	55⅛	55⅜	— ⅜
Do pf	2	144	144	144	+ ⅛
BigeSan	4	14⅞	14⅝	14⅞	+ ⅛
BlawKnox	37	20⅝	20¼	20⅜	— ⅛
Bliss&Lau	2	23	22¾	23	+ ½
BlissEW	30	47⅞	47⅜	47⅜	+ ⅛
BlocksChem	8	23⅞	23½	23½	— ⅛
BoeingAirp	29	47⅞	47⅜	47½	+ ¼
BohnAlum	5	20¾	20¼	20⅛	+ ½
BonAm	10.50	27	25	25½	+ ⅝
BonAmiB	6.70	9	8	9	+1
BondStrs	35	13½	13¼	13¼	— ¼
BookofMon	3	11⅝	11⅝	11⅝	— ⅛
Borden	6	55⅞	55	55¾	+1
BorgWarn	10	78⅞	78	78¼	+ ¾
Bost&Mewi	4	13⅛	13	13	
Do pf	3	44⅛	44	44	+ ¼
BowRBear	1	31⅝	31⅝	31⅝	+ ¼
BranAirw	21	10⅜	10⅛	10⅛	
BridgBrass	11	23⅜	23⅛	23⅛	— ⅛
BriggsMf	17	42	41⅞	41⅞	— ¼
Briggs&St	1	37⅝	37⅝	37⅝	
BristMy	136	24⅜	22⅛	22¼	—2¼
BklyUGas	8	26⅞	26½	26½	— ⅛
Brown&Bg	1	12½	12½	12½	— ½
BrownSh	3	64	63¼	63¼	— ½
BrunBalke	3	19⅝	19⅛	19⅛	+ ¼
BucyErie	7	26⅞	26¾	26¾	— ⅛
BuddCo	112	15⅞	15⅝	15¾	
Bullard	9	17⅞	17⅝	17⅝	
BulovaWat	1	39⅞	39⅞	39⅞	— ½
BurlMills	105	14⅜	14	14	— ¼
BurrAddM	6	17⅞	17⅜	17½	— ⅛
BushTerm	1	14⅞	14⅞	14⅞	
Do cv pf	.50	38	38	38	
ButlerBr	3	15⅜	15⅜	15⅜	+ ¼
ButteCop	30	11½	11⅜	11½	+ ¼
Byers	17	24	23⅝	23⅝	— ⅛
Dopf	.10	107½	107½	107½	— ¼
ByronJack	3	22	22	22	— ⅛
C					
CalPack	2	26⅞	26¾	26⅞	
CallahnZ	10	2⅛	2⅛	2⅛	
Cal&H	22	8⅝	8½	8⅝	+ ⅛
CampbellWy	2	27¼	27¼	27¼	+ ⅛
CanDry	42	12⅛	12	12⅛	
Dopf	.50	100	100	100	— ½
CanSoRy	.20	48	48	48	
CanBrew	2	19⅞	19⅞	19⅞	+ ⅜
CanPac	58	32¼	31¾	31⅞	— ⅛
CapAirl	6	13¼	13	13	
CareyPhil	5	18	17¾	18	+ ¼
CaroC&O	.30	111	110½	110½	— ⅝
CaroP&L	15	39½	39⅜	39½	+ ⅛
CarpenStl	3	48	47	48	+1
CarrierCp	37	39⅛	38⅞	39	+ ⅛
Dopf	1	78	78	78	+1½
CaseJI	82	23	22⅞	22⅞	— ⅛
CaterTrac	15	62½	61¾	62½	+ ¼
Celanese	35	34⅞	34¼	34¼	— ⅛
Dopf	.10	130¾	130¾	130¾	— ⅛
Docvpf	4	95¼	94¾	94¾	— ¼
Celotex	3	18⅛	18⅛	18⅛	
Dopf	1	16⅝	16⅝	16⅝	
CenAguir	2	19½	19½	19½	
CenFdy	5	7	6⅞	6⅞	
CenGaRy	2	38½	38½	38½	+ ⅛
Dopf	3	72½	72¼	72¼	—1¼
CenHG&E	10	12⅝	12½	12⅝	+ ⅛
CenIllLtpf	.50	107½	107½	107½	
CenIllPS	3	20⅜	20¼	20¼	
CenRRNJA	1	23⅝	23⅜	23⅜	— ⅞
Cen&SW	46	21⅝	21⅝	21⅝	— ⅛
CenViSug	2	15⅝	15½	15½	— ⅛
Cer de Pas	12	38	37⅞	37⅞	+ ⅜
Cert-teed	8	14¾	14⅝	14⅝	— ¼
ChainBelt	1	36¾	36¾	36¾	— ¾
CheckerCab	1	6	6	6	— ¼
ChesCpVa	3	31½	31	31	— ⅛
Ches&Oh	32	41½	41⅛	41½	+ ¼
ChicagoCp	19	19	18⅞	19	
Chi&EIll	5	20⅝	20⅜	20⅜	— ¼
Do A	1	24⅞	24⅞	24⅞	+ ⅛
ChiGtW	8	24⅜	24⅜	24⅜	— ⅛
Do pf	2	34⅜	34	34	— ¼
ChiIn&LA	3	15	15	15	— ⅜
Do B	4	9⅛	9	9	
ChMSP&P	11	20½	20⅛	20⅛	— ⅛
Do pf	10	50⅝	50⅜	50⅜	— ⅛
Chi&NW	10	17⅞	17⅝	17⅝	— ⅛
Do pf	1	40	40	40	+ ⅛
ChiPneuT	59	56¾	55⅛	56⅛	+1¼
Dopf	3	75	74⅞	75	+1½
ChiRI&Pac	9	69⅝	68⅞	68⅞	— ⅛
Do pf	1	94¼	94¼	94¼	— ¼
Chi&SAir	4	21⅝	21⅝	21⅝	
Childs	2	3⅜	3⅜	3⅜	— ⅛
Do cv pf	1	12	12	12	
ChilCop	.10	35½	35½	35½	+ ⅛
Chrysler	47	94⅜	93¾	93¾	+ ⅛
CinG&E	9	43⅛	43	43⅛	+ ⅛
Dopf	.50	100½	100¼	100¼	
CinMilMch	11	39⅜	39	39½	
CitFinNew	95	30⅛	29¾	30	
CitiesSvc	14	91⅜	91	91	— ⅝
CityInvest	8	13⅛	13⅛	13⅛	— ⅛
CityProd	3	33	33	33	— ⅛
CityStr	1	15⅜	15⅜	15⅜	+ ⅜
Do pf	.40	82	81	82	— ⅜
ClarkEquip	2	43½	43⅛	43⅛	— ⅜
ClevElIll	5	52⅞	52⅝	52⅝	— ⅜
Do pf	1.20	108½	108½	108½	+ ½
Clev&Pitt	.50	73½	73½	73½	+ ¼
Clev&Pspl	.40	43½	43½	43½	
CleviteCp	1	56½	56½	56½	
ClimaxMo	15	38⅛	37¾	37¾	— ⅛
ClintonFd	10	24⅜	24¼	24⅜	+ ⅛
Do pf	1	94¾	94½	94½	+ ⅝
Clopay	67	5	4⅞	4⅞	— ⅛
CluettPea	6	30	29¾	30	+ ¼
Do pf	1	80	80	80	+1
CocaCola	6	116	115¾	116	+1
ColgPalm	7	46⅛	45¾	46⅛	+ ⅜
Coll&Aik	7	22½	21½	21½	— ¼
ColoF&Ir	37	19½	19⅛	19⅛	+ ⅛
ColBrdA	10	41⅛	41⅛	41⅛	— ⅛
ColBrdB	8	41⅝	41⅝	41⅝	— ¼
ColGas	93	14⅞	14⅝	14⅝	+ ⅛
ColPict	60	13⅝	13⅜	13⅜	+ ⅛
ColCarb	22	48	48	48	— ⅛
Col&SOhEl	8	26	25⅝	25¾	— ⅛
CombEngS	7	42	41¾	42	+ ½
ComlCred	14	36¼	35⅞	35⅞	+ ⅛
ComlSolv	54	21⅝	21	21	— ⅛
ComwEdis	36	36⅜	35⅞	36⅛	+ ¼
Do pf	15	36⅝	36⅜	36⅜	
Do pf	6	36½	36	36	— ⅛
CondeNast	6	7⅝	7½	7½	+ ¼
ConeMills	11	26⅞	26½	26⅞	+ ⅛
CongNairn	3	23⅛	23	23⅛	+ ⅛
ConCopper	15	10¼	10⅛	10⅛	+ ⅛

What Stocks Did

NEW YORK, Feb. 4—(AP)—Comparative statistics today:

	Wed.	Tue.	Mon.	Fri.
Advances	425	414	482	524
Declines	438	447	434	335
Unchanged	312	298	285	301
Total Issues	1,175	1,159	1,201	1,169
New 1952-1953 Highs	73	49	88	85
New 1952-1953 Lows	7	4	6	7

Dow-Jones Averages

NEW YORK, Feb. 4—(INS)—Range of Dow-Jones averages:

STOCKS

	Open	High	Low	Close	Changes
30 Industrials	289.44	290.84	288.33	289.08	—1.11
20 Railroads	110.02	111.30	110.41	110.70	—0.20
15 Utilities	53.08	53.30	52.94	53.11	+0.04
65 Stocks	113.09	113.57	112.66	112.96	—0.27

Transactions in stocks used in averages today: Industrials, 176,700; Rails, 53,600; Utilities, 48,100; 65 Stocks, 278,400.

Closing Dow-Jones averages:

	Today	Prev. Close	Year Ago
30 Industrials	289.08	290.19	268.77
20 Railroads	110.70	110.90	85.04
15 Utilities	53.11	53.07	49.19

BONDS

Dow-Jones closing averages:

40 Bonds		
10 Higher-Grade Rails	98.49	+0.01
10 Second-Grade Rails	99.49	+0.11
10 Public Utilities	98.88	+0.03
10 Industrials	97.43	Unch.
	98.16	—0.10

Stock	Sales in 100s	High	Low	Close	Net Chge.
ConEdis	69	40⅝	40¼	40⅝	+ ⅜
Do pf	8	108⅝	108⅜	108⅝	
ConGEBal	30	28	28	28	+ ¼
Do pf B	4	109	109	109	+1
ConGrocers	3	15	15	15	+ ⅛
ConNGas	8	57⅞	57¼	57½	+ ⅛
ConRRCubpf	1	35½	35½	35½	— ½
ConText	4	9⅜	9⅜	9⅜	
ConVulett	91	22⅝	22⅜	22⅝	— ⅛
ConsumPw	16	36⅞	36⅝	36⅝	— ½
Do pf	.50	107¾	107¼	107¾	+ ½
Do pf	.40	107¼	107	107¼	
Container	3	44⅞	44¼	44¼	— ⅛
ConBak	33	22	21⅞	21⅞	— ⅛
Do pf	1.10	92¾	92½	92¾	
ContCan	32	51⅞	50⅞	51¼	+ ¼
Do cv pf	1	117½	117½	117½	
ContCop&S	38	10⅛	9⅞	10	+ ⅛
Do pf	1	19⅛	19⅛	19¼	+ ½
ContDiamF	2	12¼	12¼	12¼	+ ½
ContIns	1	82	82	82	+ ¼
ContMot	38	10⅞	10¾	10¾	— ⅛
ContOil	17	59	58½	58¾	— ⅛
ContStl	2	21⅜	21	21⅜	— ⅛
CoopBess	1	26¾	26¾	26¾	— ¼
CopperRng	2	26	26	26	
CopwStl	12	27⅛	26⅞	27⅛	+ ¼
Do pf	3	55¼	54⅞	55¼	
CornExc	2.60	66⅛	65¼	66⅛	
CornProd	21	68⅞	68	68	— ⅝
CornellDu	30	23⅞	23	23¾	+ ⅝
CorningGl	4	78½	78¼	78½	
Do pf nw	.40	95⅜	95¼	95⅜	
CotyIntl	2	1¾	1¾	1¾	
CotyInc	1	4¾	4¾	4¾	— ⅛
CraneCo	21	31¼	30⅞	31	
CreamerAm	12	13⅛	13⅛	13⅛	
CrownCork	11	14⅞	14⅞	14⅞	
Do pf	2	33½	33½	33½	— ¼
CrownZell	6	64¾	64¼	64¼	— ⅛
CrucStl	11	31⅞	31⅜	31⅜	— ½
Do pf	1	85	85	85	—1
CuRRpf	2.50	31¾	31¼	31½	— ⅝
CubAmSug	3	16⅛	16	16	
CudahyPw	6	7⅞	7⅞	7⅞	+ ⅛
CuneoPress	2	11⅜	11¼	11⅜	
CurtisPub	8	7⅝	7½	7½	— ⅛
Do pf	.20	95½	95½	95½	— ½
Do pr pf	2	57	57	57	
CurtissWr	50	9⅝	9½	9⅝	+ ⅛
Do A	2	26½	26	26½	+ ⅛
CutlerH	10	42⅝	42	42¼	+1⅛
D					
DanaCp	4	39¼	39	39	— ¼
Do pf	.10	91⅝	91⅝	91⅝	
DavegaStr	1	8⅛	8⅛	8⅛	+ ¼
Daystrom	2	15¾	15⅜	15⅜	+ ⅛
DaytP&L	10	36⅝	36⅝	36⅝	+ ⅛
Do pf A	.50	91	90½	91	+1½
DaytonRub	12	23⅜	23⅛	23⅜	
DeccaRec	30	9⅝	9½	9½	— ⅛
DeepRkOil	1	42	42	42	+ ¼
Deere	43	29¾	28⅞	29	
Del&Hud	5	51⅜	51⅛	51⅛	— ⅜
DelLck&W	15	14¾	14⅜	14½	— ⅛
DelPw&Lt	4	26⅜	26⅛	26⅛	— ⅛
Den&RGW	22	83½	82½	83	+1⅛
Do pf	6	93⅞	93⅝	93⅞	
DerbyOil	2	18⅝	18½	18½	
DetEdis	35	24⅞	24⅞	24⅞	
DetMichStv	1	6¼	6¼	6¼	
DetStlCp	55	15⅛	15	15	
DeVilbiss	5	19	19	19	
Dev&RayA	15	23½	23	23	+ ⅛
DiamAlk	7	30	29¾	30	+ ¼
Do pf	4	105	104	104	—2
DiamMat	6	40⅝	40⅛	40⅝	
Do pf	1	34⅛	34⅛	34⅛	— ⅛
DiamTMot	15	13⅞	13⅞	13⅞	
DianaStr	19	13⅛	13⅛	13⅛	+ ⅛
DistCpSeag	14	26⅞	26⅝	26⅝	+ ⅛
DivcoCp	3	9	8⅞	8⅞	
DixieCup	2	37¾	37⅝	37⅝	
DrPepper	16	12¼	12	12	— ⅛
DoehlerJar	24	35½	34¾	34¾	— ¾
DomeMin	7	20⅛	19⅞	19⅞	— ⅛
DougAirc	11	68⅜	68	68⅛	+ ⅛
DowChem	28	41⅜	40⅞	40⅞	— ⅛
DresserInd	28	24⅜	23⅞	24⅛	+ ⅛
DuplanCp	3	11⅞	11⅞	11⅞	+ ⅛
duPont	34	99⅛	98⅜	98⅝	+ ⅛
Do pf	3	96⅜	96⅛	96⅜	
DuqLtpf	.90	51	50½	50½	— ⅛
Do pf	2	47½	47½	47½	— ⅛
DWGCigar	1	9½	9¼	9¼	
E					
EaglePich	29	23½	22¾	23½	+ ⅞
EastAirL	20	27¼	26⅞	27¼	+ ¼
EastCp	2	17½	17⅜	17⅜	
EastStl	3	14⅛	14	14⅛	
EastmKod	52	45¼	44¾	45	+ ¼
Do pf	.20	167	167	167	
EatonMfg	5	48	47¾	47⅞	
EdisBrStr	7	17⅝	17¼	17¼	
EkcoPd	6	22	21⅞	21⅞	— ¼
ElasStopN	12	16⅝	16½	16½	— ⅛
ElAutoL	3	55½	55	55	— ⅛
El&MusIn	11	1⅞	1⅞	1⅞	
ElStorBat	8	37	36⅞	37	+ ¼
ElginNatW	4	12⅜	12⅜	12⅜	+ ⅛
Elliott	20	33⅝	33	33	— ¼
Do cv pf	3	60½	60⅛	60⅛	— ⅜
ElPasoNG	27	36¼	35	35¼	+ ¼
EmerElM	18	17⅞	17¾	17¾	— ⅛
EmRad&P	31	13¼	13⅛	13⅛	— ⅛
EndJohn	1	28⅝	28⅝	28⅝	+ ⅛
Do pf	10	97	97	97	+ ½
EquitGas	10	23⅞	23½	23½	— ¼
EquitOffBd	4	7½	7⅜	7⅜	— ¼
ErieRR	14	22	21⅝	21⅝	— ⅛
EurekaWm	41	8¼	8	8	— ⅛
EvansPd	1	11⅞	11⅞	11⅞	
Eversharp	10	13¼	13⅛	13⅛	— ¼
ExCell-O	6	53½	53	53¼	+ ¼
F					
FairbMor	11	26	25¾	25⅞	— ½
FaircE&A	35	8⅝	8⅝	8⅝	
FajrdoSu	1	22¼	22¼	22¼	+ ¼
FamFin	4	18⅜	18⅜	18⅜	
Fansteel	3	27⅜	27½	27½	— ⅛
FeddQuig	21	16	15⅞	16	+ ¼
FedFawck	85	7¾	7⅝	7¾	+ ⅛
FedM&S	4	68½	68¼	68½	
FedDSt	9	44⅝	44	44⅛	— ½
Dopf	.20	102½	102½	102½	+ ½
Felt&Tarr	2	12¼	12⅛	12¼	+ ½
FerroCp	1	27⅛	27⅛	27⅛	+ ⅜
FldPFiln	5	83¼	82¾	83⅛	+ ¾
Firestone	3	71¾	71	71⅝	+ ⅜
FirstNatSt	1	46	46	46	+ ⅛
FlaPw	56	24⅝	24½	24⅝	+ ⅛
FlaP&Lt	18	36⅜	35⅞	36⅜	+1
FirthCpt	2	13⅞	13⅝	13⅝	+ ⅛
Flintkote	24	30⅝	30⅜	30⅜	+ ¼
FlorenStv	2	23¼	22⅞	22⅞	— ⅛
FlorshShA	62	28½	28½	28½	
FollansStl	4	16⅛	16⅛	16⅛	
FoodFair	1	23⅞	23⅞	23⅞	
FoodMch	20	42	41¾	41¾	
Dopf	.10	101¾	101½	101½	
FostWhl	12	22	21⅞	22	+ ¼
FrancisSug	2	12½	12½	12½	
FrankStr	2	13	13	13	
FreeptSul	21	44⅝	44¼	44¼	
FruehTr	20	26¼	25⅞	26	+ ¼
Dopf	.50	78	78	78	—1
G					
Gabriel	5	6¾	6⅝	6⅝	— ⅛
GairRob	22	20⅛	20	20⅛	+ ⅛
GambleSk	7	7¾	7⅝	7¾	
Gamewell	3	24½	24½	24½	
GardDen	1	26⅝	26⅝	26⅝	— ⅝
Garrett	3	33½	33⅜	33½	+ ¼
GarWood	31	6⅞	6½	6⅝	+ ⅛
GaylordC	13	25¾	25½	25½	— ¼
GenAmTran	5	65	64¾	64¾	— ¼
GenBak	9	13⅜	13⅜	13⅜	
GenBronze	16	21⅛	20½	20⅞	+ ⅜
GenCable	16	11¾	11½	11¾	+ ⅛
Do 2 pf	1	33¼	33¼	33¼	— ⅛
GenCigar	1	18⅞	18⅞	18⅞	
Do pf	.20	124	124	124	
GenDynam	14	44½	44⅛	44⅛	— ½
Do pf	5	46½	46	46⅛	— ⅛
GenElec	34	69⅞	69¼	69½	+ ⅝
GenFinan	1	10⅝	10⅝	10⅝	— ⅛
GenFoods	34	54¼	53½	54	+ ¼
GenInstru	25	12⅛	11¾	12⅛	+ ⅛
GenMills	15	58⅜	57	57	—1⅝
Do pf	.70	123½	122½	122½	
GenMot	103	69¾	69⅜	69⅜	+ ⅛
Do pf	3	123½	122⅞	123½	+ ½
Dopf3¾	2	97½	97⅜	97½	— ⅛
GenOutAd	3	25	24½	25	+ ¼
GenPCem	3	49¼	49	49¼	+ ¼
GenPrecEq	19	24⅜	24	24¼	
GenPSvc	48	4⅛	4	4	
GenPUt	33	27½	27⅛	27½	+ ½
GenRySig	7	36⅛	35½	35¾	+ ½
Do pf	.10	125	125	125	—1
GenRefract	10	25⅛	25	25⅛	
GenShoe	2	44¼	44¼	44¼	— ⅛
GenSCaspf	.50	95	95	95	
GenTel	12	37¼	37	37¼	+ ¼
GenTime	3	30⅝	30⅝	30⅝	— ½
GenT&Rub	23	33¼	32¾	33¼	+ ⅝
Do pf	.10	80	80	80	
GaPacPly	7	17⅞	17¾	17⅞	— ⅛
Gillette	8	36¼	35½	35⅞	— ⅛
Do pf	13	99½	99½	99½	+ ¼
Gimbel	40	15	15	15	
Do pf	2	80¼	80¼	80¼	—1¼
GleanHarv	17	36½	36	36⅜	+ ¼
GoebBrew	2	8⅝	8½	8½	
GoodallS	7	18	17½	17½	— ⅜
Goodrich	10	78¾	78	78½	+ ½

Stock	Sales in 100s	High	Low	Close	Net Chge.
Goodyear	13	53	52½	52½	— ½
Do pf	1	108½	108½	108½	
GothHos	15	9¼	8⅝	8⅝	+ ⅛
GrahPaige	23	2¼	2⅛	2⅛	— ⅛
GranbyMin	8	8½	8⅛	8⅛	
GrandUn	1	28⅝	28⅝	28⅝	— ¼
GranCStl	31	18	17¾	18	+ ¼
Do pf	1	93⅞	93⅞	93⅞	— ⅜
Grant	2	31⅞	31⅞	31⅞	— ⅛
Do pf	1.50	97¾	97½	97¾	+ ⅛
GraysonRob	4	15¼	15⅛	15⅛	+ ⅛
GtNIrOre	5	15	14⅞	15	
Do pf	78	58⅛	57⅞	57⅞	+ ⅛
GtWesS pf	.30	139½	139	139	—1
GrenB&W	.20	72	72	72	—1½
GreenHL	8	36⅜	35⅛	35¼	—1⅛
GreenfT&D	1	21½	21½	21½	
Greyhound	61	13	12⅞	12⅞	
Do pf	1.00	95¼	95¼	95¼	
GrumAirc	33	27¼	27	27¼	+ ½
GuantSug	4	7½	7⅜	7½	+ ¼
GulfMo&O	21	36¾	36	36	— ¼
GulfOil	47	48⅜	48	48	— ⅛
GulfStaUt	32	29	28⅜	28½	— ⅛
H					
HallPrint	9	17	16⅞	17	+ ⅛
Halliburton	2	55½	54⅜	55⅜	+1⅜
HammerPa	4	16⅜	16⅛	16⅛	— ⅛
Hanna pf	.10	104⅝	104⅝	104⅝	
HarbWalker	3	31	31	31	+ ¼
HartS&M	1	23¼	23⅛	23⅛	— ⅛
HatCp	13	6⅛	6	6	— ⅛
HayesInd	2	12¼	12¼	12¼	+ ¼
HaysMfg	21	7⅜	7⅜	7⅜	+ ⅛
HazAtlG	7	20⅛	20	20⅛	— ⅛
HechtCo	3	28⅝	28½	28⅝	— ⅛
Heinz	2	33⅞	33½	33⅞	+ ⅜
Do pf	.70	95¼	95⅛	95⅛	—1⅜
Helme	9	26	26	26	
Do pf	.10	38¼	38¼	38¼	+ ½
HercPdr	6	72	71¾	71¾	— ¼
HershChoc	4	44¼	43¾	43¾	— ½
HowRobins	8	27½	27⅜	27½	+ ⅛
HeydnChm	11	18⅝	18⅜	18⅜	— ⅛
Do cv pf	.70	90½	90⅛	90⅛	— ⅜
HiltonHot	2	16½	16⅜	16⅜	— ⅜
Hind&Dau	11	25⅝	25½	25⅝	— ¼
HiresCE	2	10½	10⅜	10½	+ ⅛
HollandF	6	21⅞	21½	21⅞	+ ⅜
Hollander	2	7½	7⅜	7½	+ ⅜
HollySug	6	17	16⅝	16⅝	
Do pf	4	28⅛	28	28	
Homestake	9	38⅛	37⅞	37⅞	— ⅛
HonoluOil	8	50½	50	50½	+ ¾
HookerEl	3	60¾	60	60	— ½
HokrElRt	591	¼	½	¾	
HookElpf	1	102	101¾	102	+1
HoudHersh	48	16¼	15¾	16⅛	+ ¼
HousehFin	6	52	51½	52	+ ¼
Do pf	.30	103¼	103¼	103¼	
HoustL&P	18	26	25⅞	25⅞	— ⅛
HoustonOil	7	68½	68	68¼	
HoweSond	55	20	19¾	19¾	— ¼
Hud&Manpf	1	10⅛	10⅛	10⅛	— ¼
HudBayM	17	58¼	57½	57½	— ⅝
HudsonMot	10	16⅝	16½	16⅝	
HuppCp	16	4⅜	4⅜	4⅜	
I					
IdahoPw	7	44¾	43¾	44½	+ ¾
IllCent	4	86¾	85¾	85¾	—1
IllPower	5	39⅝	39⅝	39⅝	
IllTermRR	21	8½	8⅜	8⅜	
IndplsP&L	3	39¼	39	39	+ ⅛
IndustRay	4	55	55	55	+1
IngRand	5	98⅜	97¾	97¾	— ¾
InlandStl	13	45⅜	45	45⅛	— ⅛
InspirCop	16	28⅛	27⅝	27¾	— ½
InsurCtf	6	14⅝	14⅝	14⅝	
Interchem	2	22¾	22¾	22¾	— ¼
Do pf	.10	92¾	92¾	92¾	+ ½
InterconRub	1	3⅝	3⅝	3⅝	
InterlakeIr	10	18½	18	18⅛	
IntBusMch	7	232	231	231	— ¾
IntHarv	66	32¼	31⅞	31⅞	— ⅝
Do pf	1.10	163	162	163	+ ¾
IntHydElA	3	23½	23½	23½	
IntMin&C	15	37⅞	37¾	37¾	— ⅛
IntNick	20	45¾	45⅜	45⅝	
Do pf	1.80	131	131	131	—1¼
IntPack	7	10¾	10⅝	10¾	
IntPaper	29	54½	54	54¼	— ⅛
IntRyCAm	3	8¾	8¾	8¾	+ ⅛
Dopf	.10	53	53	53	— ¼
IntShoe	2	40⅞	40⅝	40⅞	
IntSilver	3	51⅞	51½	51½	
Int Tel&T	89	18⅞	18⅝	18⅝	— ¼
IntUtil	3	28⅝	28½	28½	— ¼
Dopf	2	32⅜	32⅜	32⅜	— ⅜
InterstDStr	2	27⅛	27⅛	27⅛	+ ⅛
InterstPw	28	10¼	10⅛	10¼	+ ⅛
IowaIllGE	27	29⅞	29⅝	29⅞	+ ¼
IowaP&L	8	25¾	25⅝	25¾	
IslCrkCoal	3	28¼	28	28⅛	
J					
Jacobs	3	4⅞	4¾	4⅞	
JaegerMch	1	22⅞	22⅞	22⅞	+ ⅝
JeffLakeS	1	19¼	19¼	19¼	
JewelTea	1	81	81	81	+ ¾
JohnsMan	15	71¾	71	71	— ⅜
John & Jo	4	53¼	53	53	+ ¾
Jones & L	50	23½	23¼	23¼	— ¼
Do pf	.60	84½	84½	84½	+ ½
Joy Mfg.	12	38⅞	38½	38⅞	+ ¼
K					
Kaiser Alum	6	29⅛	28⅞	29	— ¼
Do pf	4	48¾	48½	48½	
Kan CP&L	27	30½	30¼	30	
Kan City So	1	91	91	91	+ ¼
Kan P & L	8	19¾	19½	19⅝	
Kayser J	2	12⅞	12¾	12⅞	
Kelsey H A	3	40	40	40	+ ½
Do A cld	1	39¾	39¾	39¾	+ ¼
Do B	6	40	40	40	
Kennecott	30	80⅝	79¾	80⅜	
Kern C L	8	55⅝	55	55⅛	— ½
Keystone S	2	24⅞	24⅝	24⅝	
Kimb Clark	4	45½	45¼	45¼	— ⅝
King Seel	1	26½	26½	26½	
Kinney	1	25¾	25¾	25¾	
Do pf	.20	79⅞	79⅞	79⅞	
Koppers	11	39¼	39	39	— ¼
Do pf	.80	92¼	91⅝	92¼	+1
Kresge SS	6	35⅞	35⅝	35⅝	
Kress SH	3	56	56	56	
KrogerCo	23	41	40½	40½	— ½
L					
Laclede G	26	9⅝	9½	9⅝	
L Consol pf	1	5⅝	5⅝	5⅝	+ ⅛
Lambert	6	21	20⅞	21	
Lane Bry	7	15⅞	15⅝	15⅞	
Do pf	1.40	49¼	49	49¼	— ¾
Lane Wells	124	23¼	23	23¼	
Lee Rub&T	1	60½	60½	60½	+ ½
Lees & S	20	29	28⅞	28⅞	— ⅛
LehighCN	16	10⅝	10½	10⅝	
Leh Port C	3	30¼	30	30	— ¼
Leh Val C	4	1½	1½	1½	
Do 1 pf	1	14½	14½	14½	
Leh V RR	16	21⅞	21⅛	21⅛	— ⅛
Lehman Cp	2	75	75	75	
Lehn & F	5	15¼	15⅛	15⅛	— ⅛
LernerStr	3	21⅛	21	21	
LOFGlass	27	42⅝	42¼	42⅜	+ ⅛
LibMcN&L	28	9¼	8⅞	8⅞	— ⅛
LifeSav	3	36¼	36⅛	36⅛	+ ⅛
Ligg&My	26	79⅜	78¾	79⅜	+ ⅝
Do pf	.30	165	165	165	
LinkBelt	1	46⅝	46⅝	46⅝	+ ⅛
LionOil	9	35⅝	35½	35½	— ⅛
LiquidCar	20	21¼	20¾	21	+ ¼
Do pf	1	72	72	72	+2
LockhAirc	37	24⅝	23⅜	23⅝	+ ¾
Loew's	536	13¾	12¾	13¾	+1
LoneStCem	7	31⅛	30¾	30¾	— ⅛
LongBellA	2	29⅝	29½	29⅝	
LongIslLt	59	17⅞	17⅞	17⅞	
Lorillard	32	26	25⅞	25⅞	+ ⅛
LouisG&E	15	38¼	38	38	+ ¼
Do rt	400				
Lou&Nash	4	63½	63¼	63½	+ ¾
Lowenstein	2	31½	31½	31½	
M					
M&MWWk	1	11	11	11	+ ¼
MacAnd&F	1	44½	44½	44½	+ ¼
MackTrucks	3	13⅛	13⅛	13⅛	+ ⅛
Macy	6	25⅝	25⅝	25⅝	— ⅛
Do pf	.10	86¼	86¼	86¼	+ ¼
MadSqGar	3	8⅛	8⅛	8⅛	
MagicChef	1	8⅝	8⅝	8⅝	— ⅛
MagmaCop	3	27¾	27¾	27¾	
Magnavox	20	22	21⅞	22	
MahCRR	.20	549	549	549	+13
ManatiSug	3	7⅛	7	7¼	— ⅛
ManhShirt	2	23	23	23	— ¼
MaracOil	1	9⅜	9¼	9¼	— ¼
Marathon	18	24⅛	23⅞	24⅛	+ ⅛
MarinM	9.50	12½	12⅜	12⅜	— ⅛
Do pf	1	58	57¾	58	+ ¼
MarshField	11	24⅝	24	24⅜	— ¼
Do pf	.30	88	88	88	
MartinGL	41	17	16⅞	17	
MartinPar	1	13¼	13⅛	13¼	
Masonite	13	25⅞	25⅝	25¾	— ⅛
MasterEl	3	19½	19¼	19¼	+ ¼
MathChem	17	39⅛	38⅝	39	+ ⅜
MayDeptSt	10	31	30⅝	30⅝	— ⅜
Do pfnew	.30	95	95	95	
Do3.40pf	.10	85¼	85¼	85¼	
Maytag	4	20⅛	20	20	
McCall	8	18⅞	18⅜	18⅝	+ ⅛
McCord	7	29	28⅞	29	+ ¼
Do pf	.30	45¼	45	45	
McCroryStr	21	15⅞	15⅛	15⅛	
Do pf	.60	91⅛	91	91⅛	+ ¾
McGrawEl	1	70⅝	70⅝	70⅝	— ⅞
McGrawH	1	55	55	55	
McIntyre	2	67	67	67	

Stock	Sales in 100s	High	Low	Close	Net Chge.
McKess&R	8	36⅝	36¼	36½	— ⅛
McQuayNor	3	14⅛	14	14	
MeadCp	2	26½	26⅛	26⅛	+ ¼
MelvShoe	17	27⅞	27	27⅞	+ ⅝
Mengel	9	13⅜	13¼	13⅜	— ⅛
Merck&Co	20	23⅞	23⅛	23⅞	+ ¼
Do cv pf	4	106½	106½	106½	
MergenLino	4	30⅝	30⅛	30⅛	
MerrCh&S	11	23	22⅞	23	+ ⅛
MestaMach	5	39	38½	38½	— ⅛
MetEdpf	1.00	93	93	93	+ ⅛
Do pf	.10	93¼	93¼	93¼	+ ¼
MiamiCop	10	26⅝	26⅜	26⅜	+ ⅛
MidContPet	4	62⅝	62⅜	62⅝	— ⅝
MiddleSUt	22	27¼	26⅞	27	+ ⅛
MidlStlPd	1	46	46	46	
MidwOil	13	23	23	23	
MinnHon	9	57	56½	56½	— ½
MinnMol	7	17⅝	17⅜	17⅝	+ ⅛
Do 2 pf	2	25	25	25	— ⅛
Min&StL	83	18¼	17	17⅛	+ ⅝
MSP&SSM	12	17¾	17¼	17½	+ ⅛
MinnM&M	14	45¾	45⅜	45⅝	+ ⅛
MissionCp	10	30¾	30⅛	30¾	+ ⅛
MissionDv	16	18⅞	18⅜	18⅜	— ¼
MissRivF	9	39⅛	39	39	
MoKanTex	13	5⅝	5⅜	5⅝	+ ⅛
Do pf	8	64⅞	64⅛	64⅛	— ⅜
MoPacpf	19	50⅜	49⅛	49⅛	— ⅝
MohawkCpt	2	29	28¾	28¾	— ⅛
MojudHos	3	14⅝	14⅛	14⅛	— ⅛
MonarchMch	5	17⅛	17	17	
MonsanChm	5	94⅜	93½	93⅞	— ⅞
MontDakUt	9	23⅞	23⅝	23¾	
MontPw	4	30¾	30⅝	30⅝	+ ⅛
MontWard	14	61⅝	61⅛	61⅛	— ¼
MooreMcCL	3	17⅜	17⅜	17⅜	
Morrell	3	13⅞	13⅝	13⅝	
MotorPd	5	30⅞	30⅝	30⅝	— ¼
MotWheel	1	27⅛	27⅛	27⅛	+ ⅛
Motorola	10	40⅞	40⅛	40⅛	+ ⅛
MuellerBr	12	25	24⅞	25	
MullinsMfg	4	25⅝	25⅛	25⅛	— ⅛
Munsingwear	4	12⅝	12⅝	12⅝	— ½
Murphy	9	49⅜	48½	48⅝	—1⅛
MurrayCp	25	23⅞	23⅛	23⅝	+ ⅛
Do pf	2	48½	48½	48½	+ ½
N					
NashKelv	83	24⅛	24	24	
NashCh&SL	5	14⅝	14⅜	14⅝	— ⅛
NatAcme	2	33⅛	33⅛	33⅛	— ⅛
NatAirl	2	14½	14⅜	14½	
NatAutoF	13	21⅜	21⅛	21⅛	+ ⅛
NatAviat	4	23	22⅞	22⅞	— ⅛
NatBisc	60	36⅞	36½	36½	— ⅛
NatCan	93	12¼	11⅞	12¼	+ ⅛
NatCashR	2	56	55¾	56	— ⅛
NatCityLin	3	15¼	15⅛	15⅛	— ⅛
NatCont	3	10⅞	10¾	10⅞	
NatCylG	2	17⅞	17¾	17⅞	— ⅛
NatDairy	13	62⅛	61¾	62⅛	+ ⅛
NatDeptStr	4	14⅞	14⅝	14⅝	
NatDistill	151	20⅝	20¼	20½	— ¼
Do pf	4	95⅜	95	95⅛	— ⅛
NatGypsum	9	22⅜	22¼	22¼	— ⅛
Do pf	.10	93	93	93	+1¼
NatLead	52	31¼	30⅝	30⅝	— ⅜
Do pf B	.10	142	142	142	—1½
NatLinenS	15	7⅜	7¼	7¼	
NatMal&SC	9	33¾	33½	33⅝	+ ½
NatStl	9	49⅞	49½	49⅝	+ ⅝
NatSugRef	1	28⅞	28⅞	28⅞	+ ⅝
NatSup	31	30½	29⅞	30	+ ⅛
NatTea	12	27	26⅝	27	+ ⅛
Do pf	2	109¾	109¾	109¾	+1¼
NatThea	214	5½	5	5½	+ ½
NatVulFib	2	11⅝	11⅝	11⅝	— ⅛
Natomas	8	7⅛	7	7	
NehiCp	5	11⅞	11⅞	11⅞	
Nesco	4	12¼	12⅛	12¼	+ ⅛
Newbe'ypf	.10	92	92	92	+2½
NewEngEl	73	14¼	14⅛	14⅛	
NewmontM	4	55½	55⅛	55½	
NewportInd	5	15⅛	15	15⅛	— ⅛
NewptNShip	2	33⅝	33⅜	33⅜	— ⅜
NYAirBrk	7	21⅝	21⅜	21½	
NYCentral	87	24⅛	21¾	21¾	
NYCh&SL	6	45½	45⅜	45⅜	— ½
NYCOmnibs	3	16	15⅞	15⅞	— ½
NYNHHart	24	25⅝	25⅜	25½	+ ⅛
Do pf	12	65	64⅝	65	
NYShipbdg	47	19¾	19¼	19½	— ⅛
NYStaEG	13	34⅜	34⅛	34¼	+ ⅛
NiaMPw	44	28⅛	28	28⅛	
Do pf	.10	92¾	92¾	92¾	
Do pf	1	86	86	86	
NomaElec	61	13⅞	13⅝	13¾	+ ⅛
NopcoChem	1	20½	20½	20½	+ ¼
Norf&West	20	52½	51⅞	52	
NAmAvia	253	19⅛	18⅝	19	+ ½
NoAmCo	54	21⅞	21⅝	21⅝	
NorthCen	.50	85½	85⅛	85⅛	+ ⅝
NoNatGas	6	44⅝	44⅜	44⅜	+ ¾
NorPac	19	78¼	77⅜	77⅝	+ ⅝
NorStaPw	26	12⅞	12⅝	12⅝	
Do pf	.40	84⅛	84⅛	84⅛	
NorthropA	68	16⅛	16	16⅛	+ ⅛
NorthwAirl	1	14¼	14⅛	14¼	+ ⅛
Do pf	6	23⅜	23⅛	23⅜	+ ⅛
NorwichPh	6	21⅝	21¼	21⅝	+ ⅛
O					
OhioEdis	12	39½	39¼	39⅜	
Dopf 4.40	2.80	104	103½	103½	
Dopf 3.90	1.20	93	92½	93	
OhioOil	12	54⅝	54	54⅜	— ⅛
OklaG&E	32	26⅞	26¾	26⅞	
Do pf	2	18⅞	18⅞	18⅞	
OliverCp	17	14⅛	14⅛	14⅛	
Do pf	1.40	94¾	94⅝	94⅝	+ ¼
Omnibus	3	9⅞	9⅞	9⅞	
OppenCol	2	30½	30½	30½	
OtisElev	33	42	41⅞	41⅞	— ⅜
OwensCFib	6	45⅛	44⅜	44⅞	— ½
OwensIllGl	13	80	79¼	79½	— ½
P					
PabcoPrd	7	13⅝	13½	13⅝	— ⅛
PacAmFish	3	12	11⅞	12	+ ⅛
PacCoast	2.00	42¼	42	42	
Do 1 pf	.30	68	68	68	
Do 2 pf	.30	54¾	54¼	54	+ ½
PacG&El	26	39⅞	39⅝	39⅝	+ ¼
PacLtg	4	57⅞	57¼	57¼	+ ¼
PacMills	2	26½	26½	26½	
PacT&T	1.80	118¾	118¼	118½	
PacTinCon	10	8½	8⅜	8½	
PacWOil	65	24⅝	23⅞	24½	+ ⅜
Packard	195	6⅞	6⅜	6½	+ ½
PanAWA	58	10⅝	10⅜	10½	
PanhndEPL	6	81⅝	81	81	
PanhOil	11	6⅞	6⅞	6⅞	
ParamPict	70	28⅞	27⅞	28⅞	+1⅛
ParkUtah	6	2⅛	2⅛	2⅛	
ParkeDav	12	41⅞	41⅛	41⅜	— ¼
PatinoMin	6	7½	7½	7½	
PeabCoal	1	5¾	5¾	5¾	
Do pf	2	17¼	17¼	17¼	+ ⅛
Penick&F	6	35⅝	35½	35½	+ ⅛
PennDixCe	4	34⅛	34⅛	34⅛	+ ¼
PenneyJC	12	68⅞	68⅝	68⅝	— ⅛
PaCoal&C	3	12⅝	12½	12½	
PaGSand	1	33	33	33	+1
PaPw&Lt	11	35⅛	34⅞	35⅛	+ ⅛
PaRR	36	22⅝	22⅜	22½	— ⅛
PaSalt	2	49¾	49½	49½	
PeopleDrug	1	31	31	31	
PeoplesGas	4	139⅝	139½	139⅝	+ ⅝
Peoria&Est	1	38	38	38	
PepsiCola	78	12⅜	12	12	
PetrolCp	1	20⅞	20⅞	20⅞	
PfeifferBr	4	18	18	18	+ ¼
Pfizer	64	30½	30	30⅛	
Do pf	2.70	108	106⅛	108	+2
PhelpsDod	37	43	42⅝	42⅝	
PhilaElec	24	32⅛	32	32	
Do pf	.20	109¼	109¼	109¼	
Phil&RC&I	9	17⅜	17¼	17¼	
Philco	30	33⅜	33⅛	33⅛	— ⅛
PhilipMor	29	50⅞	50½	50⅞	
PhilJon	15.50	32½	32¼	32½	
PhillipsPet	31	61⅝	61	61¼	
PillsMills	1	36⅞	36⅞	36⅞	+ ⅛
PitneyBow	7	20⅛	20	20⅛	+ ¼
PitCoke&C	1	27⅞	27⅞	27⅞	+ ⅛
Do cv pf	1	96¼	96¼	96¼	
PitConCoal	3	59	59	59	— ¼
PitForg	5	15⅝	15⅛	15⅛	— ¼
PitPlateGl	12	54½	54⅛	54½	+ ¼
PitScr&B	2	8¾	8⅝	8⅝	— ⅛
PitStl	8	20⅛	19¾	19¾	— ⅜
DopfA	1.50	73	73	73	
Do pr pf	2	70¼	70¼	70¼	+1
PittstonCo	8	29¾	29½	29½	+ ¼
PlymOil	5	29⅞	29⅝	29⅝	— ⅛
PondCkPoc	1	46⅝	46½	46½	— ⅛
Poor&Co B	7	16⅞	16⅝	16⅝	— ⅛
PotomElPw	9	18⅝	18⅜	18⅜	+ ⅛
PressStlCar	9	11	10⅞	11	+ ⅛
Do pf	2	38⅜	38¼	38¼	+ ⅛
Proct&Gm	12	68	67⅞	68	+ ⅛
PubSvCol	5	31	30¾	31	+ ⅜
PbSvE&G	46	27⅛	26⅞	27⅛	+ ⅛
Dopf1.40	47	27⅜	27	27	— ⅛
PubSvInd	5	36½	36	36	
Do pf	1.00	83½	83¼	83¼	— ⅛
PublickInd	14	14⅜	14⅛	14⅜	
Pullman	7	42⅞	42½	42½	— ½
PureOil	22	60⅛	59¾	60	
Do pf	5	109½	109	109	
PurityBak	23	36	35	35¾	+ ⅞
Q					
QuakOats	3	28	27¾	27¾	+ ¼
D pf	.20	154¾	154¾	154¾	— ¾
QuakStOil	1	25¼	25¼	25¼	
R					
RKO Pict	98	4	3⅞	4	+ ⅛
RKOThea	47	3⅞	3¾	3⅞	
RadioCp	59	26⅜	26⅛	26⅛	— ⅛
Dopf	1	76¾	76¾	76¾	
Rayonier	73	33	31⅝	31⅝	—1¼
Dopf	3	34⅝	34½	34⅝	+ ⅛
Raytheon	36	13¼	13	13	
ReadingCo	6	32⅝	32⅜	32⅜	
ReedRBit	1	19¾	19¾	19¾	— ⅛
ReevesBr	1	14⅝	14⅝	14⅝	
ReliabSt	1	30	30	30	
RelianceMf	10	12⅛	11⅞	12⅛	+ ⅛
RemRand	13	19¾	19½	19½	
ReoMotors	11	22¼	22	22¼	
RepubAvia	12	22½	22¼	22½	
RepubPict	58	4	3⅞	4	
Dopf	5	11⅛	11	11⅛	+ ⅛
RepubStl	35	48⅛	47⅝	47⅞	— ¼
Do pf	2	113¼	113	113	—1
RevereCB	15	37⅝	37½	37½	
RexallDrug	11	5⅝	5½	5½	— ⅛
ReynMet	11	55⅛	55	55	
ReynSpg	1	8¼	8¼	8¼	
ReyTobB	126	43½	43	43½	+ ¼
Dopf	.10	105¾	105¼	105¾	
RheemMfg	4	28⅛	28	28	
RichfieldO	3	61⅝	61⅛	61⅛	— ⅛
RoanAnCp	26	7⅝	7⅝	7⅝	
RobbinsM	21	20⅝	19⅝	20⅛	
Dopf	5	38⅝	38⅜	38⅜	
RobFulton	6	20⅞	20⅜	20⅞	
Rohm&H	5	132¾	131	132¾	+5
RonsArtMW	7	10⅛	10	10	
RoyalType	4	22⅛	22	22	— ⅛
Ruberoid	2	60½	60½	60½	
S					
SafewaySt	12	34	33¾	33⅞	+ ¼
Docvpf	1	105	105	105	+ ⅝
StJosLead	11	39¾	39½	39⅝	
StJsL&P	8	27⅝	27½	27½	— ¼
StLSanF	32	33⅛	32⅞	33	— ⅛
Dopf	1	76⅝	76⅝	76⅝	
StRegPap	34	20⅛	19⅞	20⅛	+ ⅛
SangamoEl	2	25⅝	25⅝	25⅝	
SavageArms	4	14¼	14⅛	14⅛	
SchenlyIn	11	26	25⅞	26	
ScottPap	2	56	55⅞	56	
ScovillMf	4	31	31	31	
ScrantnEl	28	17	16⅞	17	+ ⅛
SeabALRR	1	110⅝	110⅝	110⅝	
SeabFinan	13	22⅞	22⅝	22⅞	
SeabOil	3	79⅜	79⅛	79⅛	
Seagrave	1	14½	14⅛	14⅛	
SearsRoeb	37	60⅝	60¼	60¼	
SeegerRefr	8	26⅛	25⅞	26	+1
SeiberRub	3	11	11	11	
Servel	18	13⅛	13	13	
ShamO&G	15	39¼	38⅞	39	
SharonStl	15	41½	41⅛	41⅛	
Shrp&Don	2	41⅛	41	41	
Dopf	1.00	100½	100	100	—1½
Shattuck	6	10	9⅞	9⅞	
ShellOil	21	70⅛	69¾	70⅛	+ ⅛
ShellerMf	5	16⅛	16⅛	16⅛	
SheratnAm	23	15⅛	15	15	
SilverKing	16	3¼	3¼	3¼	
SimondsS	1	43	43	43	
SinclairOil	51	41¼	40⅞	41¼	+ ¼
SkellyOil	3	81½	80⅝	80⅝	—1⅛

Fifteen Stocks In Spotlight

NEW YORK, Feb. 4—(AP)—Sales, closing price and net change of the 15 most active stocks today:

Loew's	51,800	13¾	+1
Twent Cent Fox	27,900	16¾	+ ¾
North Am Avia	25,300	19	+ ½
Nat Thea	21,100	5½	+ ½
Packard Mot	19,500	6½	+ ⅛
Nat Distill	15,100	20½	— ¼
Bristol My	13,600	22¼	—2¼
Rey Tob B	12,600	43½	+ ¼
Lane Wells	12,400	23¼	
Warner Br Pic	11,700	14	+1
Budd Co	11,200	15¾	
Burl Mills	10,800	14	— ¼
Unit Param Th	10,300	14½	+ ⅝
Gen Motors	10,000	69⅜	+ ⅛
RKO Pict	9,800	4	+ ⅛

AP Stock Averages

Feb. 4.

	30 Indus.	15 Rails	15 Util.	60 Stocks
Net change	—.1	—.1	+.2	—.3
Wednesday	150.0	91.8	55.5	115.2
Prev. day	150.7	91.9	55.3	115.5
Week ago	149.0	92.8	54.9	114.9
Month ago	150.3	92.0	54.8	115.1
Year ago	137.2	69.4	51.9	100.2
1952-53 High	151.8	94.8	55.5	116.3
1952-53 Low	131.2	66.7	50.7	97.0
1951 High	140.3	72.2	51.0	101.5
1951 Low	119.9	58.1	46.4	88.0

Stock	Sales in 100s	High	Low	Close	Net Chge.
SmithAlex	42	14⅝	14⅜	14½	— ⅛
SoconyVac	42	36	35½	35⅝	— ⅛
SolarAirc	25	20	19¾	20	+ ⅛
SoAmGP	69	6⅝	6⅜	6⅜	
ScCarE&G	52	12¾	12½	12⅝	+ ⅛
SoPRSug	5	53	52½	53	+ ½
SouCEdis	32	38⅝	38⅜	38⅜	— ⅛
SouthCo	103	16⅛	16	16⅛	
SouIndGE	2	25⅞	25½	25⅞	+ ⅛
SouNatGas	6	31⅞	31½	31⅞	+ ⅜
SouPac	34	45⅛	44¾	44⅞	+ ⅜
SouRy	40	82⅝	82	82⅛	+ ⅛
Dopf	4	78⅝	78	78⅝	+ ⅝
Spalding	2	15	15	15	+ ⅛
SparksWith	22	7⅛	6⅞	7	+ ⅛
SpenChem	1	46⅛	46⅛	46⅛	+ ⅛
Docvpf	.60	54	53½	54	+ ⅛
SpenKell	18	19¼	19	19	
Sperry	12	43¾	43½	43½	+ ¼
Spiegel	7	8⅝	8⅛	8½	— ⅛
Dopf	.60	66	65½	65½	
SquareDCo	1	29¼	29¼	29¼	— ¼
StdBrands	17	28⅞	28	28½	+ ⅛
Dopf	.10	89½	89⅛	89⅛	+ ⅛
StdCollPd	7	16⅞	16⅝	16⅝	+ ⅛
StdG&E	6	18½	18⅜	18½	+ ⅛
Do4pf	17	111½	110⅞	110⅞	+ ¼
StdOilCal	24	57½	57	57⅜	+ ⅛
StdOilInd	19	76⅞	76⅛	76⅝	— ⅛
StdOilNJ	58	75⅛	75⅛	75¼	— ⅛
StdOilOhio	33	38⅜	37⅞	38⅛	+ ⅛
StdRyEq	18	12⅞	12⅝	12¾	+ ⅛
StdStSpg	11	26⅛	25⅞	26⅛	+ ⅜
Starrett	1	40⅜	40⅜	40⅜	+ ⅛
SterlBrSt	1	16⅛	16⅛	16⅛	— ⅛
SterlDrug	19	34⅛	33¾	33¾	— ⅛
Dopf	1.00	93⅞	93⅞	93⅞	+ ⅛
Stevens	13	34⅛	33⅞	34	— ⅛
StewWarn	9	23¾	23⅝	23¾	
StokeVC	2	14⅞	14⅝	14⅝	
Dopf	1	17	17	17	
Stone&Web	4	27⅜	27¼	27¼	— ⅛
Studebaker	42	43⅜	42⅞	43	
SunChem	17	10	9⅞	9⅞	— ⅛
SunOil	3	80½	80	80	
Sunbeam	4	31⅞	30¾	30¾	—1¼
SunrayOil	88	20⅛	20	20	— ⅛
DopfA	10	24¾	24⅜	24⅜	— ⅛
Do2dpf	2	22¼	22⅛	22⅛	— ⅛
SunshBis	3	67⅜	67⅜	67⅜	+ ⅛
SunshMn	2	9⅞	9⅞	9⅞	
Superior Stl	2	21⅛	21	21⅛	+ ⅛
SutherPap	5	26⅛	26⅛	26⅛	+ ⅛
Swift&Co	8	39⅛	39	39⅛	+ ⅛
SylvElPd	16	37	36⅝	36⅞	+ ⅛
SylElcvpf	4	107	106⅜	107¼	+ ¼
Dopf	.10	84⅛	84⅛	84⅛	
SymGould	3	6⅞	6¾	6¾	
T					
Telautogr	4	9½	9⅜	9½	+ ⅛
TennCp	1	44½	44¼	44½	+ ⅛
TexasCo	40	56	55⅝	55⅞	+ ⅛
TGulfProd	10	37	36⅝	36⅝	
TelGulfSul	11	102	101¾	102	+ ¼
TexPC&O	10	39⅛	38¾	38¾	— ⅛
TelPLTr	10	159	158	158	—1
TexUtil	20	44⅜	44⅛	44⅛	+ ⅛
Textrom	6	11⅞	11⅜	11⅞	+ ⅛
Dopf	3	16⅞	16⅞	16⅞	+ ⅛
ThatchGlMf	2	13⅛	13⅛	13⅛	
Do pf	.20	38	38	38	
Thermold	3	8⅝	8⅜	8⅜	— ⅛
Do pf	.20	42⅝	42½	42⅝	+ ⅜
ThirdAveTr	1	2	2	2	
ThompsonP	6	55⅝	55⅛	55⅝	— ⅝
ThompStar	1	2⅝	2⅝	2⅝	— ⅛
Do pf	1	27⅝	27⅝	27⅝	+ ⅛
TideWatA	28	23⅞	23⅝	23⅞	+ ⅛
TimkDetAx	8	24⅛	24	24⅛	
TimkRBear	8	46⅝	46⅜	46⅝	+ ¼
ToledoEd	24	12⅜	12¼	12¼	
TransWAir	34	19⅛	18¾	18¾	— ⅜
Transamer	48	26⅝	26⅛	26⅜	— ⅛
Transue&W	1	24⅛	24⅛	24⅛	— ¼
TriCont	35	17⅞	17¾	17¾	
Do pf	1.40	110¾	110½	110½	
TruaxTra	16	18⅝	18⅛	18⅝	+ ⅛
Do pf	1	44⅛	44⅛	44⅛	
TungSol	7	24⅛	23⅞	23⅞	
Do pf	.70	67½	67	67	— ½
TwentCF	294	16⅞	15⅞	16¾	+ ¾
TwinCityRT	4	13	12⅞	12⅞	— ⅛
Doprof	4 10	39⅛	39	39	
TwinCoach	3	8⅞	8¾	8¾	— ⅛
U					
Underwood	12	55⅛	54⅞	55	+ ⅛
UnAsb&Rub	2	12⅝	12½	12⅝	+ ⅛
UnBag&P	8	49½	48⅞	49⅛	+1⅛
UnCarbide	35	72⅞	72¼	72¼	+ ½
UnElMo	6	22⅞	22⅞	22⅞	+ ⅛
Do pf	1.60	106⅞	106¾	106⅞	+ ¼
Do pf	.10	86	86	86	
UnOilCal	11	39⅞	39⅝	39⅝	
UnPac	12	114¼	113	113¾	+ ½
Do pf	9	48⅜	48⅛	48⅜	+ ⅛
UnTankCar	1	40¾	40¾	40¾	+ ⅛
UnitAirLi	17	31	30½	30½	
Do pf	2	103	103	103	
UnitAirc	8	38¾	38	38	+ ¼
Do pf	1	106	106	106	— ⅛
UnitBisc	4	37⅛	37⅛	37⅛	
UnitBd&C	2	14½	14¼	14¼	
UnitCarbon	3	57¾	57½	57¾	+ ⅛
UnitCarrF	4	30½	30	30½	+1
UnCigWhStr	9	4⅛	4	4	+ ¼
Dopf	.50	76	76	76	+ ¼
UnitedCp	9	5⅝	5¼	5¼	
UnitDye	.20	52	51½	51½	—1½
UnitElCoal	1	17	17	17	— ½
UnitEng&F	9	15¾	15	15¼	— ½
UnitFruit	60	56⅞	56	56⅛	+ ½
UnitGasCp	28	28¾	28⅝	28⅝	+ ⅛
UnGasIm	9	35⅞	35½	35⅝	+ ⅜
UnitM&M	22	13⅛	13	13	
UnParmT	102	14½	14	14½	+ ½
US&ForS	4	62¼	62	62	+ ⅛
USFreight	3	30	29½	29½	— ¼
USGypsum	4	115½	115½	115½	— ¾
Dopf	.10	172	172	172	
USHoffM	3	33	33	33	— ⅛
Dopf	.40	67½	67½	67½	
USLeather	14	12⅝	12⅛	12⅛	— ⅝
USLines	9	22⅛	22⅛	22⅛	+ ⅛
USPipe&F	6	39⅝	39⅜	39⅝	+ ⅛
USPlayCd	1	62	62	62	+ ⅛
USPlywood	5	31¼	31	31	— ½
USPlypfB	.80	94½	94¼	94¼	— ½
USRubber	50	30⅝	30¼	30¼	— ⅛
Dopf	3.90	140¼	139½	140¼	+ ¼
USSmelt	3	62	61⅞	61⅞	— ⅛
Dopf	4	66½	65¾	65¾	— ¾
USSteel	90	42⅛	41⅞	41⅞	
Dopf	4	143	142½	143	— ¼
US Tob	5	20½	20⅜	20⅜	
Dopf	1.00	39⅛	38⅞	39⅛	+1⅛
UnitStkyd	1	6⅜	6⅜	6⅜	
Dopf	3	9¼	9¼	9¼	
UnWallpap	15	3¼	3⅛	3¼	— ⅛
UnivAmer	6	2	2	2	+ ⅛
UnivCycStl	1	23⅝	23⅝	23⅝	— ⅛
UnivLfTb	1	25	25	25	
UnivPict	28	15	14½	15	+ ⅜
UtahP&L	4	33⅛	33	33⅛	+ ¾
V					
VanNorman	5	15¼	15⅛	15⅛	— ⅜
VanRaalte	1	31	31	31	
VanadCp	6	15¼	15⅛	15¼	
VertCSug	11	9⅝	9⅝	9⅝	+ ⅛
VickChem	4	24⅜	24¼	24⅜	+ ⅛
VictChWk	1	26⅛	26⅛	26⅛	+ ⅛
VaCaroChm	1	23⅛	23⅛	23⅛	— ⅛
VaEl&Pw	8	26⅞	26⅝	26⅞	
Do pf	.20	113⅝	113⅝	113⅝	+ ⅛
VirgRy	1	34⅜	34⅜	34⅜	— ⅜
Do pf	5	29⅝	29⅝	29⅝	+ ⅛
VulcanD	1	17⅞	17⅞	17⅞	+ ⅛
W					
WaldorfSys	5	13⅛	12⅞	13⅛	+ ⅜
Walgreen	1	28	28	28	
Walker	2	46½	46½	46½	— ½
Walworth	19	8⅝	8¼	8¼	
WardBak	6	20¾	20½	20½	— ⅛
Do pf	.10	104	104	104	+ ¼
WarnBrP	117	14	13	14	+1
WarnHudnt	1	16	16	16	— ⅛
WarrenPet	14	35½	34¾	35	— ½
WashGasLt	9	30⅞	30¾	30¾	— ⅛
WashWtP	16	27⅞	27½	27⅞	+ ⅛
WaukshaM	13	16⅞	16⅞	16⅞	+ ⅛
WayKnitM	2	23½	23⅛	23½	+ ½
WaynePmp	5	12⅛	12	12⅛	
WebsterTob	1	10¾	10¾	10¾	
WessonO&S	1	28	28	28	— ⅛
Do pf	1.10	84⅝	84	84⅝	+ ⅝
WestIndSg	22	27	26¼	26¾	+ ⅛
WKyCoal	3	26¼	26	26¼	+ ⅛
PenElrt	452				
WPenPpf	.70	106¼	106	106	
Do pf B	.10	101	101	101	—1
WVaCoal	3	15⅝	15½	15½	— ¼
WVaPulp	3	82	81	81	+1
Do pf	1.10	108	108	108	—1
WestAirL	1	11⅞	11⅞	11⅞	— ⅛
WestAutoS	12	54½	53⅞	54	
WestMary	16	29	28½	29	— ¼
WestPac	23	64½	63½	64¼	+ ⅝
Do pf	1	97	97	97	
WestUnTel	9	40⅞	40¾	40⅞	
WestgABrk	13	28⅜	28	28⅜	+ ¼
WestgEl	30	47⅜	47⅛	47⅛	— ⅜
WestElIn	5	40⅜	40⅛	40⅛	— ½
WheelStl	10	39⅝	39	39	— ⅛
Dopr pf	1.00	83½	83⅛	83⅛	— ½
WhiteMot	17	27⅜	26⅞	27⅜	+ ½
WhiteSewM	4	11⅞	11¾	11⅞	
WilcoxOil	6	22	21¾	22	
WillysOv	43	13	12¾	12⅞	— ⅛
Do pf	3	81¼	81¼	81¼	+ ⅛
Wilson&Co	18	11½	11¼	11¼	— ⅛
WilsonJon	2	12½	12¼	12¼	+ ¼
Win&Lov	3	25½	25	25¼	+ ¼
WiscElPw	25	27⅛	27⅛	27⅛	
Woolworth	25	48	47½	47½	— ¼
Worthington	9	31⅞	31⅜	31⅜	— ¼
Doevprpf	.30	115	115	115	
De pr pf	.40	81¼	81¼	81¼	

Stock	Sales in 100s	High	Low	Close	Net Chge.
Wrigley	2	73½	73½	73½	
WyandWor	4	10⅝	10½	10½	+ ¼
Y					
Yale&Town	6	37¼	36¾	36⅞	— ¼
YorkCp	30	19⅛	18⅞	18⅞	— ⅛
Do pf	3	48⅜	48⅛	48⅜	
YoungS&W	3	32⅜	32⅛	32⅛	
YoungS&T	27	45¾	45¼	45½	+ ¼
YoungSDr	10	15⅛	15	15	— ⅛
Z					
ZenithRad	7	79½	79¼	79¼	— ⅝
onitePd	18	4¾	4⅝	4⅝	

NEW YORK, Feb. 4—Approximate final total New York stock sales today 1,660,000; previous day 1,560,000; week ago 1,641,050; month ago 1,762,490; year ago 1,306,170; two years ago 2,024,270; Jan. 1 to date 39,196,002; 1952 to date 43,639,846; 1951 to date 84,060,470; 1950 to date 53,680,655; 1949 to date 26,066,354.

Cotton Prices Slump Again

NEW YORK, Feb. 4—(AP)—Cotton futures closed 90 cents a bale lower to 10 cents higher today. The market registered small gains in early dealings and then developed reactionary tendencies. In the final hour, prices weakened further, paced by active liquidation in nearby March prior to first notice day. The open interest in March is substantial at more than 600,000 bales, with only 10 more trading sessions to first notice day on Feb. 20.

Certificated cotton stocks increased an additional 1,247 bales, bringing total stocks to 185,123 bales.

New crops were relatively steady. There was some mill buying, anticipating raw cotton needs later. Some traders considered the late months attractive in relation to the higher prospective loan on the next crop.

Attention was also drawn to a private survey placing farmers' cotton planting intentions at 22,850,000 acres which would be slightly above the government goal of 22,800,000 acres. Actual planting last year totaled 26,460,000 acres.

March	33.30	33.33	33.11	33.11	—17
May	33.57	33.64	33.43	33.43	—12
July	33.86	33.93	33.74	33.75	—13
Oct.	33.96	34.04	33.85	33.93	
Dec.	34.01	34.07	33.90	33.95	— 3
March	34.20	34.27	34.10	34.16n	— 1
May	34.21	34.33	34.19	34.20b	— 1
July	34.03	34.03	34.02	34.00b	— 1

Middling spot 33.85n, off 20.
N—nominal; b—bid.

New Orleans Cotton

NEW ORLEANS, Feb. 4—(AP)—Cotton futures advanced here early Wednesday but reacted downward later under long realizing and hedge selling. Closing prices were steady five cents to 75 cents a bale lower.

	Open	High	Low	Close	
Mch.	33.28	33.32	33.08	33.13	—15
May	33.55	33.63	33.40	33.43	—14
July	33.85	33.90	33.71	33.73	—12
Oct.	33.95	34.01	33.84	33.92b	— 1
Dec.	33.99	34.05	33.90	33.94b	— 2

bBid.
Middling spot, 32.70.

Atlanta Spot Cotton

Report by Atlanta Cotton Exchange in co-operation with the U. S. Department of Agriculture. Quotations are for mixed lots, equal to official standards, uncompressed, in warehouse, basis middling 15-/16" 33.60c per pound (down 20 from the previous close). This is 50 on New York March futures, rounded to nearest five points, which closed Wednesday at 33.11. Number of bales purchased 249.

Prices in Cents Per Pound

GRADE AND COLOR	7/8 inch	15/16 inch	1 inch	1 1/32 inch	1 1/16 inch
WHITE & EX-WHITE					
Good Mid. & St.Gd.Md.	31.45	33.95	34.75	35.10	35.60
St. Mid.	31.35	33.85	34.60	34.85	35.35
Middling	31.10	33.60	34.35	34.60	35.10
St.Lw.Mid	30.10	32.60	33.30	33.70	34.20
LowMid.	27.10	29.35	31.30	31.40	31.50
St.Gd.Ord.	25.60	27.10	28.10	28.10	28.10
Good.Ord	24.10	25.60	26.60	26.60	26.60
SPOTTED					
GoodMid.	30.10	32.60	33.40	33.80	34.45
StrictMid.	29.85	32.35	33.30	33.70	34.20
Middling	27.35	29.85	31.85	32.10	32.60
St.Lw.Md.	26.10	27.85	29.60	29.60	29.60
Lw.Mid.	24.10	25.60	26.10	26.10	26.10

American Stocks

NEW YORK, Feb. 4—(AP)—

Stock	Sales 100s	Close	Net Chg.
ABCVend	16	8½	
AcmeAlum	2	6¼	
AeroSup	3	3½	+ ¼
AirAssoc	1	7⅝	— ⅛
AlaGtSou	.10	108	—1
AlaskaAirl	2	5¼	
AmBever	2	1⅜	
AmMarac	23	5	— ⅛
AmRepub	3	59	— ½
AnaconLd	37	3¼	
ArgusCam	4	7⅝	
ArkNGas	47	16⅝	
Do A	88	17½	
AtlCstLCo	.50	113½	—3
AtlasCpwar	16	7⅜	— ¼
AtlasPly	1	14	+ ⅛
BaldSec	9	3¾	
BariumStl	7	7⅝	
BrazTrL&P	6	10⅛	— ¼
BrAmOil	5	20⅛	— ⅛
BrownCo	6	9¾	— ⅛
BrownFDis	1	12½	
BrownRub	1	13	
BuckeyePL	1	17¼	— ⅛
BunkHill	21	16⅞	— ¾
BurmaMin	154	¾	— ⅛
BurryBis	6	4½	— ⅛
Calg&Ed	4	12⅞	— ⅛
CalElPw	21	10⅜	+ ⅛
CalvCO&G	23	6⅛	—1-16
CanSoOils	37	10½	— ¼
CanadAtlOil	7	5⅝	—1-16
CanMarconi	13	5	— ⅛
CapTransit		14½	+ ⅜
CarrCBisc	7	2	
Catalin	4	6⅛	— ⅛
CenExplor	32	6⅛	
CessnaAir	17	8⅞	— ⅛
ChiefCMng	2	⅞	
ClarostMf	6	4⅞	— ½
ClaudeNeon	18	5¼	— ⅛
ColonAirl	2	13⅝	— ⅛
ConMn&S	10	32⅛	— ½
ConsRoyal	9	12¼	— ¼
ConFd&M	7	28⅜	+ ⅛
CornucGM	11	¾	— ¼
CoroInc	5	9⅞	+ ¼
CosdenPet	4	19¾	
CreolePet	3	74⅛	— ¼
CubAtlSug	31	11	+ ¼
DetGrayIr	5	1⅞	— ¼
DevLOils	23	2¾	— ⅛
Dobeckmun	1	23½	+ ¼
DomStl&C	10	15¾	+ ⅛
DumLamA	11	16⅛	— ⅛
DuroTest	2	5¾	
EastGas&F	23	13⅜	
EasyWashB	6	15½	— ¼
EIB&Sh	44	24¾	+ ¼
EquityCo	25	2¼	— ⅛
EurekaCLtd	70	1⅛	— ⅛
FordMCanA	4	66¼	
FordMFran	52	⅞	
FordMLtd	1	7½	
FullerGA	2	11⅝	+ ¼
GenAccept	3	11⅞	
GiantYell	5	10¾	
GlenACoal	93	11¼	+ ½
GlenmDisB	1	12¾	
GobelInc	10	2¾	
GoldfieldC	11	1¼	
GrayMfg	9	19¼	— ¼
GtLakO&C	7	2⅜	
GtNorPap	.50	56½	—1
Hazeltine	1	28⅞	
HeclaMin	11	12¼	+ ¼
HollCGold	3	15¾	
HumbleOil	19	68¾	— ½
ImpOil	15	35	— ¼
InsCoNAm	.50	91½	+ ½
IntPetrol	31	27¾	— ¼
InvestRoy	9	5¼	
JupiterOils	38	2¾	— ¼
KaiserFraz	14	4¼	
KingsCLt	2	9¼	
KingstonPd	3	3⅝	— ¼
KirbyPet	1	33¾	+ ¼
KobackStr	1	11⅜	
KroppFor	24	4¼	
LakeShore	12	8½	
LakeyFdy	5	8¾	
LeTourneau	3	22	+ ¼
LoneStarG	8	28½	— ¼
LouisL&E	5	44¾	+ ¼
MarionPSh	18	15	+ ¼
McWillDred	8	31¼	— ½
MeadJohn	5	14⅝	— ⅜
MenascoMf	4	3½	
MesabiIr	52	18⅞	+ ¼
MidStPet	15	15¼	+ ⅛
MinCpCan	3	13⅞	
Molybden	31	56¼	— ¼
MonogPict	13	3⅜	+ ¼
NatBellH	11	2⅝	— ⅛
NatFuelG	11	14¾	
NatPet	63	2¾	+ ¼
NatPhoeni	28	2	
NatPressCk	6	12¾	
NatRad	2	10½	
NatRubM	5	14½	— ½
NBrDOil	25	2⅜	— ⅛
NHClock	1	2½	
NJZinc	8	59	
NMex&AL	5	18¼	— ½
NewPkM	21	1½	— ⅛
NilesBemP	11	17⅛	
NoCanOils	18	2	+ ⅛
NeastAirl	2	4¼	— ⅛
OklaNGas	4	40⅜	— ⅛
OlymR&T	21	8¾	+ ⅜
PacPetLtd	29	11⅝	— ½
PantepO	22	4⅝	— ⅛
PaticanCo	2	5⅜	+ ⅜
Pennrd	73	13⅝	+ ⅛
Pepperell	.50	67	— ⅝
PioneerG	1	2	
PiperAirc	4	3	
PolarisMn	2	4⅝	
Powdr&Al	2	7½	— ⅛
PressMet	1	12½	+ ⅛
ProdCorp	1	2	
RichmndRad	2	2¾	— ⅛
RioGrValG	34	2⅝	+ ⅛
RooseveltF	11	25½	+1½
RotaryElS	2	39¼	— ½
RoyalOil	4	15⅝	— ⅛
RyanAero	2	14	+ ¼
Ryer&Hay	3	5	
StLawrCp	17	34⅞	+ ⅝
SapphPet	20	2⅛	— ⅛
SavoyOil	1	7	— ⅛
Schulte	47	1¾	— ⅛
SegalLock	15	1⅜	
ShatDenn	2	7⅜	— ⅜
ShWms	10.50	72¼	— ⅞
SingerMfg	1	41⅜	+ ⅛
Sonotone	23	4⅞	+ ⅛
SoPennOil	7	39¼	
SouthRoy	2	45¼	— ⅝
StdOilKy	1	41	
StdPack	14	11⅞	+ ⅛
StdPw&Lt	25	14¾	+ ⅛
StdTrom	4	5½	+ ⅛
StarrettCp	2	3⅞	
SterlAlPd	2	16⅝	+ ¼
SterlEng	7	2¼	+ ⅛
SupTool&D	2	3⅜	+ ⅛
TampaEl	1	46¼	— ⅜
Technico	20	27	+ ⅝
Thiokol	12	15⅝	— ½
TokianRoy	13	4⅝	+ ⅜
TransEm	8	3½	— ⅛
TriCnt war	21	5	+ ⅛
UnexcellCh	5	8¾	
UnitAircPd	12	5¼	
UnitShoeM	6	39½	— ¼
USFoilB	3	40½	— ¼
USRad	14	10⅞	+ ⅛
UtahIdSug	3	3⅛	+ ⅛
Valspar	5	6⅜	— ⅛
VenezSyn	3	4⅜	— ⅛
VenezPet	2	16⅝	— ½
WalthWat	487	2¾	+ ⅛
Web&Knap	47	1⅛	— ⅛
WoodleyPet	4	62	+1½
WrightHar	20	2⅛	— ⅛

NEW YORK, Feb. 4—Approximate final total American Exchange stock sales today, 470,000 shares; total stock sales year ago, 533,935 shares. Approximate final total American Exchange bond sales today, $150,000; total bond sales year ago $59,000.

1902 Bibb Manufacturing Co. Stock 1953
Bought—Sold—Quoted
J. H. HILSMAN & CO., Inc.
STOCKS AND BONDS
1410 Citizens & Southern Bldg.—WA. 0433

Carithers • Wallace • Courtenay
C.W.C
OFFICE OUTFITTERS
17 HOUSTON ST.
FOR EVERYTHING YOU NEED IN OFFICE SUPPLIES—CALL
WA. 9200

AMERICAN BAKERIES CO. STOCK
Inquiries Invited
WYATT, NEAL & WAGGONER
First National Bank Bldg.
WA. 4700

STOCKS and BONDS
J. W. TINDALL & COMPANY
1146-1150 Citizens & Southern Building
WAlnut 0720

NEW ISSUE TAX-FREE
$400,000
CITY OF ELBERTON, GEORGIA
3%, 3¼% and 3½%
Water and Sewer Revenue Certificates
Byron Brooke & Co.
C. & S. Bank Bldg.
WAlnut 3040

(ADVERTISEMENT)
LANETT BLEACHERY & DYE WORKS
The directors have declared a dividend of 50 cents a share on the capital stock payable March 16, 1953, to stockholders of record at the close of business March 2, 1953. Checks will be mailed by State Street Trust Co., Boston, Mass.
T. SCOTT AVARY, Treasurer
January 21, 1953

THE SIGN OF GOOD OFFICE FURNITURE
HORNE DESK AND FIXTURE CO.
CHAIRS DESKS FILES SAFES
HORNE
ATLANTA, GA.
7 PRYOR ST., N. E.
PHONE WA. 1463

Robinson, Humphrey & Co.
MEMBERS NEW YORK STOCK EXCHANGE
RHODES-HAVERTY BLDG. ATLANTA 1, GEORGIA
WALNUT 0316 LONG DISTANCE 421

ACCOUNTS INSURED UP TO $10,000
Never Less Than
3%
Since Organized in 1929
LEGAL FOR TRUST FUNDS
Out-of-Town Accounts Welcomed
Chas. V. Miner, President
HOME BUILDING & LOAN ASS'N
GROUND FLOOR PALMER BLDG.
33 Forsyth St., N. W. MA. 9932
Atlanta 3, Ga.
"Serving Our Community Since '29"

DIVIDEND NOTICE
GENERAL GAS CORPORATION
BATON ROUGE, LOUISIANA
Generalgas
DIVIDEND NO. 6
The Board of Directors of General Gas Corporation has declared a regular quarterly dividend of twenty cents per share on the Common Stock, payable February 28, to stockholders of record at the close of business on February 16, 1953.
HAL S. PHILLIPS,
Secretary-Treasurer

Better Times for Tobaccos?
We have available a report on
American Tobacco Company
prepared by independent engineers. A copy is yours for the asking. Just mail the coupon.
Please send report on American Tobacco Company.
Name
Address
Courts & Co.
Established 1925
Investment Bankers
Members New York Stock Exchange and Other National Exchanges
11 Marietta St., N.W.
Atlanta, Georgia
Telephone WA. 0288
LD-159

Radiant Wealth To Step In As Fuel, Tech Men Told

GM Researcher Offers Hope In Energy of Future Problems

By ALEX JOINER

Radiant energy will supply the answer to the riddle of where the energy of the future is coming from, a veteran General Motors research man declared here Wednesday.

"Exhaustion of petroleum and other oil sources is no immediate danger," according to T. A. Boyd, "but these sources cannot last forever. It's going to be one of the big engineering problems of the years ahead."

T. A. Boyd

The chances are the problem will be solved by radiating energy from the sun to the earth, according to Boyd, not in ages long past but within the period in which it is used.

"No one need say this can't be done," Boyd continued. "For it has been computed that in only five weeks the earth receives in sunshine as much energy as it stored up in all our coal, petroleum, natural gas, oil shale and tar sands."

The sunshine of five weeks is equivalent in energy to all the fossil fuels deposited on earth in all the millions of years, Boyd said, and as much energy in the sunshine of a single day as in all the petroleum consumed since the first oil well was dug.

That, Boyd added, is the superabundance of wealth coming down to us by radiation which some day we shall need to learn to tap.

Boyd, who with Charles F. Kettering and the late Thomas Midgley Jr., discovered tetraethyl lead (the antiknock compound) spoke to senior industrial engineering students at Georgia Tech. His address was titled "Your 1973 Model—I'd Like to See It."

He urged students to concentrate on laying a foundation in the fundamentals of science and engineering. "A foundation solid and broad enough for you to build on it a successful career in almost any business.

"It is much better in college to lay a good foundition in fundamentals, and then to learn the details of your particular business after you get into it," he concluded.

Rail Express Chief Maps Economies

The Railway Express Agency currently is striving to become self-sustaining, Pres. A. L. Hammell of New York said here Wednesday.

Railway Express, he pointed out is owned by 68 Class 1 railroads in the nation. It has been operating on a deficit and last year alone the railroads had to subsidize it to the tune of $70,000,000.

"We are now seeking," Hammell said, "to become self-sustaining, not only through higher rates but also through an intensive program to improve efficiency within the organization."

Using rail and air express shipments as a barometer, the New York executive said the Southeast is continuing to grow more rapidly than any other part of the country. Currently he said some 200,000 shipments a month are being handled in and out of Atlanta, about half of them by air.

The company now employs 750 people here and is operating approximately 200 trucks and other hauling vehicles.

Hammell was in Atlanta to meet with local business leaders and to introduce two of the firm's new executives at a luncheon at the Atlanta Athletic Club. They are Stanley F. Pitcher, newly appointed vice president of the Southern Department and E. M. Benson, new general manager of the Gulf Department. Hammell was accompanied to Atlanta by K. N. Merritt, vice president in charge of traffic.

Sales, Net Increased By Colonial

Sales of Colonial Stores, Inc., of Atlanta totaled $214,995,000 in 1952 compared with $202,733,000 in 1951, according to a report mailed to stockholders Wednesday.

Net earnings last year were $2,302,281 as compared with $2,184,246 the previous year. Taxes last year amounted to $3,315,000 as compared to $2,830,000 in 1951.

Earnings per share of common stock were $3.14 in the year ended Dec. 27, 1952, as compared with $2.96 per share a year earlier. Dividends paid per share were $2 for both years.

The board at a meeting Wednesday declared regular quarterly dividends of 50 cents and 62½ cents on preferred four and five per cent stock respectively, and a 50 cents dividend on common stock. All the dividends are payable March 1 to stockholders of record of Feb. 17, 1953.

LODGE NOTICES

A regular meeting of the Coordinate Bodies, A&ASR, will be held in new temporary location, Room 100, Kimball House, downtown Atlanta, Thursday, Feb. 5, 1953, at 7:30 p. m. 81st Annual Meeting Hermes Lodge of Perfection. Annual reports and election of officers. All qualified brethren and visitors cordially invited.
L. H. WILLIAMS, General Secretary.

Stated assembly Euclid Council No. 33, R. & S. M., this (Thursday) evening, 7:30 p. m. W. D. Luckie Temple, 599½ Lee St., S. W. Business of importance. All qualified companions urged to attend. By order of
CHARLES ARVER BERRY, I. M.,
JAMES P. FLYNN, Recorder.

Regular convocation of Grant Park Chapter No. 45, R.A.M., tonight, Feb. 9, 7:30 p. m. 464 Cherokee Ave., S. E. Visiting companions cordially invited.
A. LEE OUTZS, H. P.,
W. A. CLYDE, Sec.

The regular communication of Inman Lodge No. 637, F. & A. M., will be held today (Thursday), Feb. 5, at 7:30 p. m. Business meeting only. All members urged to attend. By order of
T. M. TILLISON, W. M.,
J. E. KING, Sec.

The regular communication of John Rosier Lodge No. 608, F. & A. M., will be held this (Thursday) evening, beginning at 7:30. The E. A. degree will be conferred. Visitors welcome. By order of
W. B. RATTERREE, W. M.,
C. F. SAMMONS, Sec.

Pythagoras Lodge No. 41, F. & A. M., regular communication tonight at 7:30 o'clock in the Masonic Temple, Decatur, Ga. Fellowcraft Degree. All qualified brethren cordially invited.
T. S. McINTOSH, W. M.,
DONALD DONALDSON, Sec.

The Degree of Master Mason will be conferred by Sardis Lodge No. 107, F. & A. M., at its regular communication to be held in its lodge room, at the corner of Peachtree Road and Sardis Way on Thursday, Feb. 5, 1953, at 7:30 p. m. By order of
F. J. TYSON, W. M.,
MARVIN W. MEDLOCK, Sec.

The regular communication of Malta Lodge No. 641, F. & A. M., will be held in the Lodge Hall, 631 Seminole Ave., N. E., this (Thursday) evening at 7:30 o'clock. Business meeting. Visitors cordially invited. By order of
WM. B. BRANAN, W. M.,
GEO. L. DUNCAN, Sec.

Georgia chapter No. 127, O.E.S. meets tonight in Redmen's Wigwam, 8 p. m. Step-Up Night.
VIRGINIA NELSON, W. M.,
ROY ELROD, W. P.

Over-the-Counter Securities

Quotations furnished by National Association of Securities Dealers, Inc., which states they do not necessarily reflect actual transactions or firm bids or offers but should indicate approximate prices and, unless otherwise indicated, are as quoted by the sponsors or issuers.

	Bid	Asked
Alabama Power Co$4.20pf	98	101
Do $4.60 pf	102	106
Allen R C Bus Machines	9½	10¾
American Bakeries Co	36¼	38¼
American Express	17½	19
Atlanta Gas Light pf	101	105
Do com	22	24
Atlanta & West Point RR	52	55
Atlanta Paper pf	20	22
Do com	5	6
Atlanta Transit	7⅝	8⅝
Atlantic Debs 5% 1980	74	77
Atlantic com	8⅜	9⅝
Atlantic Steel com	52½	55½
Atlas Finance pf	15	16⅛
Do com	30	33
Auto Soler com	2⅞	3⅞
Avondale Mills com	19	21
Baltimore Porcelain Steel	¾	1⅛
Bank of Georgia	22½	....
Bates Mfg Co	8¾	9¾
Berkshire Fine Spinning	14	15½
Bibb Mfg Co	49	52
Botany Mills	4¼	5¼
Butler Inc com	6	7
Chattanooga Gas Co	5	6
Citizens & Southern Natl B	28¼	30¼
Coastal State Life Insur	90	....
Colonial Stores com	36	38
Colorado Interstate Gas	33¼	35¼
Columbia Baking com	13¼	15¼
Do pf	20½	22⅛
Cone Mills pf	19¼	21
Continental Gin com	50	53
Dan River Mills	14¼	15¾
Delta Air Lines	29½	31½
Detroit Harvester Co com	15¼	16¾
East Tenn Nat Gas com	8½	9½
First National Bank	34	36
Foremost Dairies com	19¾	21¾
Fulton Bag & Cotton M	18½	20½
Fulton National Bank	30¼	32½
Genuine Parts	13⅜	14⅞
Georgia Marble Co	11⅛	12⅜
General Gas	12¾	14¼
Georgia Power Co $6 pf	115	118
Georgia Railroad & Bank	165	...
Giant Portland Cement	6⅝	7⅝
Gordon Foods	5⅝	6⅝
Grinnell Corp com	61½	65½
Haverty Furniture Co	20	22
Inter Mountain Telephone	10⅞	12⅛
International Cellucotton	27¾	29¾
Kaiser Steel com	10⅝	11⅞
Leon Land & Cattle	1⅜	1⅞
H W Lay 5.20% pf	21	23
Liberty Loan "A" com	18¾	20¾
Ludman Corp	5	6
Minute Maid	6⅜	7⅜
Missisippi Shipping Co	14½	16
Mississippi Valley Gas	17	18¾
Mobile Gas Service Co	30½	32½
Moore Handley com	7½	8½
National Mfg & Stores $2pf	2[illegible]½	32½
Pacific Power & Light com	20⅞	22⅞
Peoples Bank	22	....
Piedmont Life Insurance	20¾	22¾
Piedmont Natural Gas	6¾	7¾
Progressive Fire Insurance	25	27½
Progressive Life	50	....
Rich's, Inc	20⅛	22⅛
Rockwell Mfg Co	28	30
Saco Lowell Shops	13¾	15½
Savannah Sugar Ref com	51¼	53¾
Schering Corp xd	15	16½
South Atlantic Gas pf	92	95½
Do com	11¾	13¼
Southeastern Telephone	12	13⅛
Southern Advance Bag & P	25	27
Southern Electrical pf	47¾	....
Do com	10	11¼
Southern Electrical Wts	3⅛	4¼
Southern Spring Bed	56	....
Southern Life Insurance	34	....
Tennessee Gas Transmission	25½	27¼
Tennessee Natural Gas	8⅝	10¼
Texas Eastern Trans com	17¾	19¼
Thomaston Mills	19¼	21¼
Trans Contl Gas Pipe Lines	22⅝	24⅝
Trust Co of Georgia	1340	....
United Piece Dye Works	3¼	4¼
West Point Mfg Co	25¼	27¼

Sugar Futures

NEW YORK, Feb. 4—(AP)—World sugar futures declined early today on Havana Advices that the Cuban Sugar Institute has recommended the release of an additional 200,000 tons of sugar for sale in the world market. This would raise the present Cuban world free quota to 1,600,000 long tons. Futures showed rallying tendencies in the session. Domestic sugar futures were easy on hedging and some profit-taking. World raws were quoted at 3.65 cents a pound f.o.b. Cuba.

Domestic raw offerings were at 6.15 cents a pound delivered. Late Tuesday a Gulf refiner bought 2,500 tons of Cubas in spot position at 6.12 cents a pound delivered, equaled to 6.14 cents at New York. However, today an Eastern cane refiner purchased 1,000 tons of Philippines due March 15 at 6.10 cents. A soft drink manufacturer bought 2,000 tons of Philippines due Feb. 27 at the same price.

Demand for refined improved on fears that the tugboat strike may widen in the Port of New York. Philadelphia refiners would also be affected.

Domestic sugar futures No. 6 closed 2 higher to 2 lower. Sales 554 contracts.

	High	Low	Close
March	5.63	5.59	5.63
May	5.65	5.64	5.65
July	5.84	5.81	5.84
Sept.	5.93	5.92	5.92

World sugar futures No. 4 closed unchanged to 4 lower. Sales 84 contracts.

	High	Low	Close
March	3.65	3.63	3.62b
May	3.63	3.57	3.61b
July	3.63	3.63	3.63b
Sept.	3.64	3.60	3.63
Oct.	3.64	3.64	3.64
March	3.50	3.50	3.50n

Raw sugar spot 6.13n.

Business In Brief

Prices of building materials in the Atlanta area remained stable during January, the Bureau of Labor Statistics reported here Wednesday. Of 44 commodities surveyed, prices on 28 were unchanged from December, nine were lower and the remaining seven advanced slightly.

BARNET WINS PROMOTION

Fulton Bag & Cotton Mills of Atlanta Wednesday announced the promotion of Fred G. Barnet to assistant manager of their Dallas, Texas, operations. Barnet is a great-grandson of Jacob Elsas, founder of the business, and worked in the Atlanta plant in various capacities before being transferred to Dallas in 1949.

F. G. Barnet

BARR IS MAN OF YEAR

Marcus H. Barr of Tifton won the Man of the Year trophy for the Georgia agency of the Connecticut Mutual Life Insurance Co. at the annual meeting in Atlanta. Runners-up were Boykin Hollis, Crawfordville; James Holland, Savannah; James T. Mills, Atlanta, and Jack B. Perdue, Thomaston.

DIRECTORS TO MEET

The board of directors of the Atlanta Chapter, National Office Management Association, will meet at the Atlanta Athletic Club at 12:30 p. m. Thursday, according to C. H. Cuddy, program chairman.

Appliances Shown Here By Servel

The latest in a growing number of appliance industry road shows visited Atlanta Wednesday when Servel, Inc., introduced its new line of home appliances here.

More than 1,000 appliance dealers, utility representatives and their wives from about 125 cities and towns in Georgia attended the matinee performance at the Roxy Theater.

The production, "1953 Show of Stars," featured a traveling company of more than 50 people. Harry H. Hurt, president of Georgia distributors for the company, was host.

Highlight of the new Servel line are the "Ice-Maker" refrigerator which makes ice cubes without trays, stores them in a basket and automatically replaces them as they are used.

When the show finishes its run in 31 cities throughout the country, it will have cost about $1,000,000. It follows by a week a Westinghouse professional talent road show reported to have cost $1,500,000.

Livestock

CHICAGO, Feb. 4—(AP)—(USDA)—Salable hogs 10,000; generally moderately active and uneventful; butchers steady to 15c higher than Tuesday; sows steady to 25c higher; bulk choice 180-230-lb. butchers 18.85-19.25; included numerous loads 190-220-lb. 19.10-19.25; few loads 19.35; most 230-250-lb. 18.50-19.00; 250-270-lb. 18.25-18.75; 270-325-lb. 17.75-18.50; choice sows 325-550-lb. 15.00-17.00; few individuals 600 lbs. and heavier 14.50 down; good clearance.

Salable cattle 9,000; salable calves 300; choice steers up to 1,200 lbs. and all weights utility to good grades active, strong to mostly 50c higher; choice over 1,200 lbs. mostly steady; prime steers all weights scarce, slow, and steady to fully 50c lower; heifers active, strong to 50c higher; canner to utility cows steady to 25c higher; commercial cows slow, steady; bulls strong to 25c higher; vealers firm; few loads prime steers and yearlings 30.00-34.00; mixed choice and prime grades 27.50-30.00; bulk choice and prime steers 23.50-27.00; bulk commercial to low-choice 18.00-23.00; most good and choice heifers 20.00-24.00; part-load prime heavy heifers held above 26.50; commercial to low-good heifers 16.00-19.50; utility and commercial cows 13.25-15.00; canners and cutters 11.50-13.75; utility and commercial bulls 17.00-20.50; good bulls over 1,400 lbs. 14.50-16.00; commercial to choice vealers 25.00-33.00; cull and utility 10.00-24.00.

SOUTHEASTERN HOG MARKET

THOMASVILLE, Ga., Feb. 4—(Federal-State)—Livestock receipts totaled 500 cattle, 175 calves and 3,200 hogs at the major packing plants at Albany, Moultrie, Thomasville and Tifton, Ga.; Dothan, Ala., and Jacksonville, Fla.

Hog prices were mostly steady Wednesday. Most plants bought medium and choice soft and semihard 180 to 240-pound barrows and gilts at $18.50 to $18.75, some these weights as low as $17.50 and $18.25. Choice longhauls these weights brought $19 at Albany and choice 190 to 230-pound averages sold at $18.85 at Moultrie. Most plants bought medium and choice 160 to 180-pound offerings at $17.25 to $18.25, and 140 to 160-pound barrows and gilts at $15.50 to $17.25. Choice 235 to 270-pound averages brought $17.25 to $18.25, and heavier weights sold from $16 to $17.75. Medium and choice sows brought $13 to $16.

NORTH GEORGIA LIVESTOCK (USDA-GDA)

Livestock receipts at the major packing plants in the Atlanta area estimated 250 cattle, 100 calves and 600 hogs.

In the Atlanta area hog prices were steady Wednesday. The plants quoted choice 180 to 240-pound barrows and gilts, $19.25; medium grade these weights, $18.75; 155 to 180 pounds, $18.25; 135 to 155 pounds, $16.25; 135 pounds down, $14.00; 240 to 300 pounds, $18.25; 305 to 350 pounds, $17.25; 355 to 400 pounds, $16.25; 405 to 500 pounds, $15.25. Sows, 180 to 350 pounds, $15.25; sows, 350 pounds and up, $14.25.

North Georgia cattle and calf receipts were small, with steers predominating. Cattle and calf prices were fully steady to strong, with instances $1.00 higher on stocker steers and cows. Good and low choice slaughter steers and heifers sold from $19.00 to $22.00; commercial steers and heifers brought $16.50 to $19.50; utility, $13.75 to $16.50; cutter yearlings, $12.00 to $13.50. Good calves and vealers brought $20.50 to $27.25; utility and commercial offerings ranged from $14.25 to $24.00. Culls sold down to $13.00 and less. Utility cows brought $12.50 to $14.75; cutter cows sold from $11.25 to $13.00; canner cows, $10.00 to $11.50. Utility and commercial bulls sold from $13.75 to $17.90, and cutter offerings brought $12.00 to $13.50. Good stocker steers and heifers brought $19.00 to $21.75; common and medium, $14.00-19.00. Common and medium stock calves, $14.25 to $24.25, and inferior down to $13.00. Common and medium stock cows, $13.50 to $15.50.

Cocoa

NEW YORK, Feb. 4—(AP)—Cocoa futures closed 7 to 16 lower. Sales 141 contracts.

	High	Low	Close
March	29.55	29.25	29.39n
May	28.95	28.69	28.80
July	28.53	28.25	28.44
Dec.	27.25	27.00	27.23n
March	26.00	26.00	26.23n

Spot Accra 31⅝n.

Stocks Stall But Movies Stay Brisk

New York Times News Service Special to The Atlanta Constitution

NEW YORK, Feb. 4—Motion picture issues still were benefiting today from the discovery that a third dimension may be a remarkable commodity. Otherwise the stock market was static. Movements on the New York Stock Exchange were small, as was volume. The close was irregularly lower, with rails, motors and chemicals soft.

Sales were 1,660,000 shares, against 1,560,000 on Tuesday. Of the 1,175 issues traded, 438 fell, 425 rose and 312 closed unchanged. The New York Times' average of fifty stocks dropped 0.61 to 19.14, with rails losing 0.16 to 72.91 and industrials 1.07 to 315.37. The loss in industrials came largely from stocks selling ex-dividend.

Loew's topped the market on volume, doing 51,800 shares and gaining a point to 13¾. Next in line was Twentieth Century-Fox, which did 27,900 shares, gained ¾ and closed at 16⅜. National Theater and Warner Brothers were both higher and both in the 10 most active issues. Paramount Pictures gained 1⅛ and closed at 28⅞.

Most losses in the list were small, but Bristol Myers slashed its dividend from 40 to 25 cents and dropped 2½ points, making a low for the year at 22¼. Allied Chemical slipped 1⅜ points.

Depression Far Away, Blees Says

There will be no major depression during the next four years because "the American people won't put up with one," W. A. Blees, general manager of the Crosley Distributing Co., predicted here Wednesday.

Blees, in an interview at the Ansley Hotel, said there may be some "minor dislocations" in business in the months ahead but no depression because there is a socialistic climate in the nation today that will not accept the fact of large numbers of persons out of work.

If unemployment does become a problem, Blees predicted the new administration will "make jobs" and President Eisenhower will sanction such legislation. Construction needs could go far to bridge the gap, he said.

An outspoken critic of the Truman administration, Blees said he was optimistic about the business outlook. Business, without government controls, can "make its own mistakes" and it is a healthy prospect, the executive stated.

Blees, vice-president of Avco Distributing Corp., Crosley parent Co., was in Atlanta to meet with local distributors.

Low Bid at Robins

SAVANNAH, Feb. 3—(AP)—Babcock & Wilcox Co. of Atlanta submitted an apparent low bid of $144,322 to the U. S. Engineers here today on a contract to furnish and install two boilers and auxiliary equipment at Robins Air Force Base. Four bids were received.

Wheat Paces Grain Trade

CHICAGO, Feb. 4—(AP)—Wheat showed a little strength on the Board of Trade Wednesday while the rest of the grain list, except soybeans, held steady.

Soybeans were lower most of the session, although they rallied shortly before the close. Weakness in soybean meal and reports Japan had withdrawn from the export market created minor pressure on beans.

In wheat more attention was being paid to pessimistic reports concerning the new winter crop. This grain also was aided by some export business and a little mill buying.

Wheat closed ⅛-⅞ higher, March $2.28⅛-¼. Corn ⅛ lower to ½ higher, March $1.58⅞-¾. Oats ¼ lower to ⅛ higher, March 79⅝-½. Rye unchanged to ½ higher, May $1.81. Soybeans ½ lower to ¼ higher, March $2.92½-¼. Lard 2 cents lower to 15 cents a hundred pounds higher, March $8.85.

CHICAGO QUOTATIONS

CHICAGO, Feb. 4—(AP)—

	Open	High	Low	Close	Prev. Close
WHEAT—					
Mar.	2.27⅝	2.28⅜	2.27¼	2.28⅛	2.27¼
May	2.30	2.30⅝	2.29½	2.30⅛	2.29⅝
July	2.29⅝	2.29⅞	2.28⅝	2.29½	2.29⅛
Sep.	2.31½	2.31⅞	2.30⅞	2.31⅝	2.31¼
Dec.	2.35⅛	2.35½	2.34½	2.35⅛	2.34¾
CORN—					
Mar.	1.58⅝	1.59¾	1.58⅜	1.58⅞	1.58⅞
May	1.61⅝	1.62¼	1.61¼	1.61⅜	1.61⅜
July	1.64	1.64½	1.63⅞	1.64¼	1.64¼
Sep.	1.63¾	1.63¾	1.63	1.63⅜	1.63⅜
Dec.	1.60⅝	1.60⅝	1.60¼	1.60⅝	1.60⅝
OATS—					
Mar.	79⅝	80¼	79	79⅝	79¾
May	78⅞	79½	78½	79	79½
July	78⅝	79¼	78¼	78¾	78¾
Sep.	79⅝	80¼	79⅜	79¾	79¾
RYE—					
Mar.	....	....	....	1.77	1.76
May	1.81½	1.81⅝	1.80¼	1.81	1.80½
July	1.83	1.83¼	1.82	1.82½	1.82½
Sep.	1.85½	1.85½	1.84¼	1.84½	1.84
SOYBEANS—					
Mar.	2.91¾	2.92½	2.90⅝	2.92½	2.92½
May	2.91½	2.92½	2.90⅝	2.92	2.91¾
July	2.89½	2.90½	2.89	2.90½	2.90¼
Sep.	2.78¼	2.78½	2.77⅝	2.78¼	2.78½
Nov.	2.72	2.72¾	2.71¼	2.71¾	2.72
LARD—					
Mar.	8.75	8.87	8.70	8.85	8.87
May	9.12	9.25	9.12	9.20	9.05
July	9.60	9.67	9.52	9.62	9.62
Sep.	10.00	10.05	9.97	10.05	10.02
Oct.				10.17	10.27
GRAIN SORGHUMS—					
Mar.	....	....	....	3.20b	3.20b
May	....	....	....	3.26n	3.26n
July	....	....	....	2.90b	3.85b

bBid; aAsked; nNominal.

	Open	High	Low	Close	Prev. Close
SOYBEAN OIL—					
Mar	12.10	12.20	12.10	12.20	12.10
May	11.90	12.00	11.87	11.99b	11.90
July	11.75	11.87	11.75	11.87	11.77
Sep	11.32	11.37	11.32	11.37b	11.30
Oct	....	....	....	11.10b	....

b—Bid; a—Asked.

Cash Grain

CHICAGO, Feb. 4—(AP)—Spot wheat was nominally higher with the trend in futures Wednesday; basis nominally unchanged; receipts five cars. Corn was unchanged to ½ cent lower; basis unchanged to a cent off; booking 40,000 bushels; receipts 170 cars. Oats were unchanged to ½ cent less; basis ½ cent down; receipts 25 cars. Soybeans receipts were five cars.

Bond Transactions

NEW YORK, Feb. 4—(AP)—Over-the-counter U. S. Government treasury bonds, bid, asked, net change and yield.

T—2¼s 62-59 Dec.	96.22	96.26—.2	2.61.
T—2½s 69-64 Dec.	96.2	96.6 —.2	2.78.
T—2½s 72-67 Dec.	95.8	95.12—.2	2.80.

NEW YORK, Feb. 4—(AP)—

CORPORATION BONDS	Close	Net Chg.
AlumA3¼s64	101½	
Am&FP5s2030	80½	
Do4.80s87	65¾	
AT&T3½s64	122⅞	+ ¼
Do3⅜s63	121	+ ⅜
Do3⅜s73	103⅛	
Do2⅞s87	92	+ ½
Do2¾s61	115¼	+ ⅜
Do2¾s71	93⅝	
Do2¾s75	92	— ¼
Do2¾s80	90¾	+ ¼
Do2¾s80	90¾	+ ¼
Do2¾s82	91	
Do2⅝s86	86½	
AmTob3¼s77	100½	— ½
Do3s62	100½	— ½
Do3s69	99⅛	
ATSF4s95	117¾	— ¼
ACL4½s64	107½	— ½
Do4s80	101⅝	— ¼
B&O6s95J	91½	
Do5s75B	101	— ¼
Do5s95G	81¾	
Do5s96M	81½	— ¼
Do5s2000K	81¾	— ⅜
Docv4½s2014	74	+ ¾
Do4s75	96½	
DoSW5s80	86¼	— ¼
Beth2¾s70	86	+ ½
BosMe4½s70	62	
Do4s60	76¾	— ⅝
BufNE2¾s75	93⅝	+ ⅛
BufR&P57st	87	
CanP4sperp	102⅞	
Celan3s65	97	— ½
CenG4½2020B	74	+ ½
CenGa4s95	84¾	+ ½
CRRNJ3¾s87	56⅞	— ⅜
C&O3½s96E	99	
CB&Q2⅞s70	95	+ ¼
C&EInc97	100¾	— ¼
CI&Linc4½s03	70	
CMSPP4½s19	80⅛	— ½
Docv4½s44	66¼	— ¼
Do 4s 94	99	— ¼
C&NW4½s99	62½	+ ¼
CitSvc3s77	93⅜	— ⅜
CCCSL5s98	78½	— ¼
ClElIll3s70	100¾	+ ¼
ConEdcv4s63	161	+1½
CoGEB3¼s67	120½	+ ¼
ConP2⅞s75	95¾	+ ¼
Del&H4s63	100½	+ ¼
DelL&W4s42	89	— ¾
DetEdcv3s58	122⅝	+ ¼
DetEd8s70	99¾	— ¼
DowChcv3s82	107¼	+ ¾
FlaEC5s74	96	+ ¼
Gdrich2¾s65	98¼	— ¾
HsL&P3¼s67	136½	— ½
HudC 5s62	104¾	
H&M rfg5s57	62¾	+ ¼

	Close	Net Chg.
Do inc5s57	28½	
IllBell 2¾s81	93	+ ¼
IC 4¾s66	104	— ¼
Do 4s55	104	
IntGNaj6s52	74	+1¾
Do 1st6s52	113⅞	+ ¼
Do 5s56B	104½	
Do 5s56C	104½	— ¾
KCSou 4s75	103⅝	— ⅛
LehVHT 5s84	86	+ ½
LehV5s2003F	78¾	— ¼
Do4½s2003E	72	
Do 4s2003A	71½	— ½
L&N3¾s2003	100	— ¼
Do 3⅜s2003	92¾	—1¼
Do 2⅞s2003	82	
MaCen 4½s60	97¾	+1
M-K-T 5s62	100	+ ¼
Do aj5s67	82¾	— ¼
Do 4½s78	94¾	—1⅝
Do 1st4s90	92	
MoP 5¼s49	92½	+2¾
Do 5s65A	115	—1¼
Do 5s77F	115	+1¼
Do 5s78G	115¼	+1¼
Do 5s80H	115¼	+ ¾
Do 5s81I	115	+1¾
Do 4s75	112	+2
Mor&E 3½s2000	62⅝	— ⅜
NET&T3s82	98	
NYC 5s2013	85⅝	+ ¼
Do 4½s2013	77	+ ⅜
Do 4s98	71¼	+ ⅞
NYCHR3½s97	78¼	+ ¾
NYNHinc 4½s2022	68¼	+ ⅝
NYNHH4s2007	72¼	+ ¼
NYOW4s92	8	+ ¼
Do4s55	3¼	— ½
NYTel2¾s82	92	— ½
NorfW4s96	118¾	
NorP5s2047D	104⅜	+ ¼
Do4½s75	104¼	— ¼
Do4s97	104⅝	+ ¼
Do3s2047	73¾	— ¼
OWNRR3s60	101¼	— ¼
PG&E3s74	97¾	— ¼
PacTT3½s87	96¾	— ¼
Do2¾s85	90¼	— ⅝
PenCAir3½s60	86	+1
PenP&L3s75	98	
PenRR5s68	108¾	
Do4½s65	104¾	
Do4½s81	98⅛	
Do4½s84	98	
PhilPt2¾s64	100¼	
Rdg3⅛s95	86¾	
StLSF4½s 2022	95	
Do4s97	99¼	+ ⅛
ShellU2½s71	92½	— ⅜
SinclairOil3¼s 83	106	— ¼
SBT&T3s79	96¾	— ⅝
Do2¾s85	91¾	— ¼
SoPac4½s69	104½	— ¼
Do4½s81	102⅜	+ ⅛

	Close	Net Chg.
DoOr4½s77	104¼	
SouRy5s94	120¼	
Do4s56	103½	+ ¼
SwBell2¾s85	91¾	— ¼
StOilIndcv 3¼s82	109¾	+ ½
StdONJ2¾s71	90⅝	— ⅛
TexCoro3s65	102	— ½
Tex&NO3¼s70	97	— ½
T&P3⅞s85	103¼	+ ¼
ThAve5s60	14	+ ½
UnOilCalcv3¼s 72	95½	+ ½
UnPac2⅞s76	96	
UnPac2⅞s91	86¼	
UnGCp3⅝s71	103⅝	
Do3½s72	103½	
Wab4¼s91	85¼	+ ½
WarPet3½s68	112¼	+ ¼
WSh4s2361	67¼	— ⅝
WMd4s69	103⅜	+ ⅛
WestUn5s60	102	
WhStlcv3½s65	104	
Wilson3s58	100½	— ⅜
WisCen4s49	79	
WisCSD4s36	65½	+ ½
FOREIGN BONDS		
Antioq3s78	42¾	+ ½
Austra5s55	101⅞	
Do3½s66	89	+ ⅜
Do3¼s56	98¼	+ ½
Do3¼s57	96¼	+ ¼
Braz6½s26-57 st	57½	+1½
Braz3¾s823	76	+2
Brisbane5s57	101½	— ½
Do5s58	101½	— ½
Chile6s60asd	34⅜	
Do2½s-3s93	34⅞	+ ¼
Copen5s52	92⅝	+ ⅛
CostaR7s51	38¼	+ ½
Cuba4½s77	113⅞	
Denmk6s42	100¼	— ⅛
Do5½s55	100⅛	
Do4½s62	93	— ½
GCElP7s54	98½	+ ½
ItCCon3s77	43½	+ ¼
Italn3s77	44½	+ ⅛
Japan6½s64	80	+ ¼
Do6½s54	131⅜	— ⅛
Do5½s75	67¼	
Do5½s65	111¼	+ ¾
Kreug&T5s59	1⅜	
OrientD6s63	72¾	+ ½
Do6s53	120	+ ½
Do5½s68	65	— ¾
Peru6s60	53½	— ⅛
Do6s61	53½	
RiodeJ6½s53	33½	— ¼
SaoPSt8s50	64	
TaiwEP5½s71	106	—1½
TokioC5½s61	110	+ ⅜
TokElLt6s63	75¾	+ ¼
TokyoEL6s53	125	+ ¾
UjgElP7s55	98½	+1¼
UjigEP7s45	151	
Urugaj4¼s79	85	

NEW YORK, Feb. 4—Approximate final total New York bond sales today, $3,800,000; previous day, $3,610,000; week ago, $4,038,900; month ago, $3,237,000; year ago $2,743,500; two years ago, $3,745,500; Jan. 1 to date, $91,186,800; 1952 to date $77,656,750; 1951 to date, $145,807,500.

Poultry

ATLANTA POULTRY MARKET (USDA)

Live poultry market about steady. Receipts of broilers or fryers limited to truck lots at unchanged prices. Supplies equal to Wednesday's normal lighter demand. Prices paid delivered Atlanta, broilers or fryers under 3½ pounds 27-27½c; hens, heavy type 25-27c; light type 18c; roosters, 15c. Dressed poultry market about steady. Supplies equal to only fair demand and trading generally slow. Sales to retailers, drawn, ice-packed, mixed sizes, broilers or fryers 42-45c; hens, heavy type 43-45c; light type 40c.

NEW YORK POULTRY

NEW YORK, Feb. 4—(AP)—Dressed poultry steady. Turkeys, iced, Beltsville whites young 6-10 lbs. 54.

Live poultry irregular. By express: Fowls, blacks heavy desirable 34-35, high 36, low as 33, bald 32; reds 5½-6 lbs. fancy 35, heavy desirable 34, rough 31-32; leghorns fancy 27-28, small 25-26. Broilers, crosses nearby 32-34, few high 35, few low 31. Delaware 33-34, high 35, low 32; rocks early sales 35-36. Pullets, crosses 5 lbs and up 53, one lot 55; rocks 4-4½ lbs. hormonized few 45.

Coffee Market

NEW YORK, Feb. 4—(AP)—Santos coffee futures were active and firm today, with the market at new seasonal high ground. Considerable short covering in near months and Brazilian buying of later deliveries were attributed to prospects that price controls will lapse on April 30. Due to the tight statistical position, coffee had been one of few exceptions of the general decline in commodity prices. Prices have not been far below the current ceiling for coffee. In futures it is 55.78 cents a pound, with nearby March Santos contracts today selling around 54.00 cents.

The spot market was also firm, with sellers asking higher prices.

Coffee spot Santos No. 4 closed at 54.00a. Cost and freight offerings include Santos Bourbons 3s at 53.40-54.00a and 5s 52.40-53.00a.

Santos No. 4 "S" futures closed 14 to 19 higher. Sales 292 contracts.

	High	Low	Close
March	54.03	53.80	53.94n
May	53.95	53.80	53.79n
July	53.80	53.65	53.95n
September	53.20	52.90	53.04n
December	52.70	52.40	52.49n

Butter and Eggs

NEW YORK, Feb. 4—(AP)—Wholesale eggs advanced Wednesday. Egg receipts 21,988, firm. New York spot quotations, based largely on exchange trading, follow:

Midwestern: Mixed colors: Fancy heavyweights 46; fancy large 45; extra 1 large 44½-45; extra 1 medium 44; standards large 43½; current receipts, rehandled 43; dirties 41½; checks 41½-42. Whites: Fancy heavyweights 46; fancy large 45; extra 1 large 45; extra 1 medium 44½. Browns: Fancy heavyweights 46; fancy large 45; extra 1 large 45; extra 1 medium 44½. Nearby: Whites: Extra fancy heavyweights 47; mediums 45; pullets 42. Browns: Extra fancy heavyweights 47; mediums 44-45; pullets 42.

NEW YORK, Feb. 4—(AP)—Butter receipts 782,963. Easy.

Cheese receipts 476,559, steady, prices unchanged.

CHICAGO, Feb. 4—(AP)—Butter steady to weak; receipts 662-124; wholesale buying prices unchanged to ½ cent a pound lower; 93 score AA 66.75; 92 A 66.5; 90 B 64; 89 C 60.75; cars 90 B 64.75; 89 C 61.5.

Eggs steady; receipts 11,686; wholesale buying prices unchanged; U. S. large 41.5; U. S. mediums and current receipts 40; U. S. standards 40.5; dirties 39; checks 38.5.

ATLANTA EGG MARKET (USDA)

Market unsettled. Wholesale grades unchanged to ½c higher, consumer grades unchanged to 1c lower in instances. Supplies moderate to heavy for fair to light demand. Prices paid delivered Atlanta, cases, included, Georgia eggs, large (white, brown or mixed) 45-50c, mostly 45c; medium 43c. Wholesale selling prices, cases included, wholesale grades, extras (min. 60% A quality) large 46½-48c; medium, too few offered to establish prices. Sales to retailers, cases included, consumer grades, commercially graded, loose, A large white 52-55c; A large mixed 50-53½c; A medium mixed 46-52c, mostly 48c. B large white none; B large brown or mixed 45-51c; B medium mixed 43-49c. Georgia eggs, large white 53-60c, mostly 53-55c; large brown or mixed 52-55c; medium 51-52c. (Eggs packed in 1-doz. cartons mostly 3c per dozen additional charge.)

Investing Companies

NEW YORK, Feb. 4—(AP).

AffiliatedFd	5.07	5.49
AmBusShrs	4.02	4.35
BostonFund	24.07	26.02
BroadStInv	22.69	24.53
BullockFund	25.07	27.46
CanadaGen	9.56	10.34
CanadianFd	11.95	12.93
ChemicalFund	19.93	21.55
ComwlthInvest	7.04	7.65
DelawareFund	17.28	18.99
DiversFdDivComStk	5.59	6.13
DividendShrs	1.96	2.15
Eat&HowBalFd	32.28	34.51
Eat&HowStk	24.36	26.04
FoundersMutFd	8.57	9.32
FrankCusFw	6.99	7.66
FundamentalInv	20.35	22.30
GasIndustFd	20.92	22.62
GroupSecAuto	8.74	9.59
GroupSecAviat	10.18	11.15
GroupSecChem	9.47	10.38
GroupSecComStk	9.17	10.05
GroupSecFullyAdm	8.00	8.77
GroupSecGenBd	8.90	9.75
GroupSecIndMch	10.29	11.27
GroupSecInstBd	9.34	9.73
GroupSecInvest	14.28	15.63
GroupSecLowPSh	7.54	8.27
GroupSecMerch	8.47	9.28
GroupSecPetrol	13.94	15.26
GroupSecRRBd	2.89	3.18
GroupSecRREquip	4.75	5.22
GroupSecRRStk	8.73	9.57
GroupSecSteel	7.54	8.27
IncorpInvestors	11.20	12.15
InvestTrBost	12.12	13.25
KeystoneCustB1	26.41	27.62
KeystoneCustB2	24.69	26.94
KeystoneCustB3	18.82	20.54
KeystoneCustB4	11.56	12.62
KeystoneCustK1	17.87	19.50
KeystoneCustK2	27.80	30.32
KeystoneCustS1	36.31	39.61
KeystoneCustS2	19.14	20.88
KeystoneCustS3	17.82	19.44
KeystoneCustS4	7.72	8.43
ManhatBondFd	8.11	8.89
MassInvestTr	20.27	21.91
MutualInvest	16.04	17.61
NatlInvestors	11.98	12.95
NatlSecSer-Bd	7.13	7.45
NSecSer-LowPBd	7.33	8.01
NSecSer-PrefStk	8.03	8.78
NSecSer-Income	5.26	5.75
NSecSer-Stock	6.01	6.57
Putnam(G.)Fd	19.10	20.65
StateStreetInvest	70.75	74.25
TelevisionFd	14.58	15.89
TexasFd	5.42	5.92
UnitedIncomeFd	12.83	13.95
WellingtonFd	20.85	22.74

Quotations furnished by National Association of Securities Dealers, Inc. which states they do not necessarily reflect actual transactions or firm bids or offers but should indicate approximate prices, and unless otherwise indicated, are as quoted by the spon-

Cotton Seed Oil

MEMPHIS, Tenn., Feb. 4—(AP)—Cotton-cottonseed oil futures closed 1 lower to 4 higher.

Sale 68 contracts.

	High	Low	Close
March	16.69	16.58	16.62
May	16.41	16.33	16.37
July	16.02	16.02	16.06b

Closing bids: September, '53, 15.35; October, 14.80; December, 14.51; January '54, 14.50n.

Peace of Mind
Financial Security

INSURANCE

Firemen perform their duties quickly and with respect for your property. No matter how careful they are, all damage cannot be avoided. Fire insurance pays for this as well as damage caused by flames

DARGAN, WHITINGTON & CONNER, INC.
EST. 1892
GROUND FLOOR HURT BLDG
PHONE WALNUT 1971

A WONDERFUL FUTURE
for the Right Young Couple!

This may be that once-in-a-lifetime chance that you have been looking for.

A nationally-known organization will grant to the young couple able to qualify, an exclusive franchise, travel expense to and from training center, and (without cash outlay) up to $20,000 in merchandise. This couple will establish their own semi-professional business in Atlanta and surrounding territory.

This couple is in the thirty-year age group, they are of the highest integrity, and they will be ready to devote unstinted energy to building a business of their own.

Bond will be required, plus a small amount of capital for accessory items.

If you are such a couple, you will own and operate your own business, backed by a nationally known manufacturer. This is an opportunity that offers rich returns, limited only by your own efforts.

State age, brief outline of experience and present connection, address and telephone number in first letter. All replies strictly confidential. W. C., 231, Journal-Constitution.

IVAN ALLEN CO.
FIRST WITH REAL VALUES IN OFFICE EQUIPMENT

Cut Costs ON FINE STEEL OFFICE FURNITURE

Save 5% on an Executive or Secretarial Group

• Outfit your office at amazingly low prices. These steel desks and chairs are great values at their individual prices. Now, you can save an extra 5% by purchasing a Group. Take advantage of our convenient installment terms.

Call MR. AMCO today • WA. 0800

Executive Group $249.00
Regular Price $262.15

• STEEL EXECUTIVE DESK $147.40
Double pedestal with modern island base and linoleum top. One file drawer, four storage drawers. Kneehole drawer lock secures both pedestals. Two convenience slides. Adjustable height. Gray with aluminum trim. 60"x32". No. 6032.

• STEEL REVOLVING ARM CHAIR $67.50
Finest steel construction with satin-smooth Gray finish. Seat height adjustable from 16" to 20". Precision revolving mechanism. Red, Green or Brown plastic-coated fabric upholstery. No. 2000.

• STEEL SIDE ARM CHAIR $47.25
Matches the Revolving Chair. Satin-smooth Gray finish on steel. Generously padded seat. Upholstered in Red, Green or Brown plastic-coated fabric. No. 2050.

Secretarial Group $191.45
Regular Price $201.55

• STEEL SECRETARIAL DESK $181.80
Double pedestal with modern island base. Foldaway typewriter platform in left 6133 or right 6132 pedestal. Three storage drawers, kneehole drawer and convenience slide. Adjustable height. Gray with aluminum trim. 60"x32".

• STEEL POSTURE CHAIR $19.75
Strong steel tubular construction, chrome alloy bearings. Adjustable seat height 17½" to 21". Two-ply adjustable backrest. Gray finish. Green plastic-coated fabric upholstery. No. 1050.

For Faster Filing and Finding

FANFOLD GUMMED LABELS

80c

Flash-finding with brilliant Fanfold labels. Tops for every labeling purpose. High quality bond paper with strong-grip adhesive. Continuous for easy typing. Fine for labeling folders, files, drawers, addressing envelopes. White, Blue, Green, Canary, Goldenrod, Pink, Cherry, Salmon, Buff.

Box of 500 .... 80c
Per 1,000 .... $1.35

FILING STOOL

Give the gals a break. Filing is so much easier with this handy filing stool. 14" high with casters. Steel seat covered in Presdwood. Strong yet weighs only 9 lbs..... $8.50

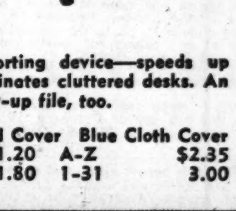

$8.50

EVERYDAY FILES

$1.20

The perfect sorting device—speeds up filing and eliminates cluttered desks. An excellent follow-up file, too.

Grey Pressboard Cover		Blue Cloth Cover	
A-Z	$1.20	A-Z	$2.35
1-31	1.80	1-31	3.00

ATLANTA • ROME • GAINESVILLE • MACON, GA.

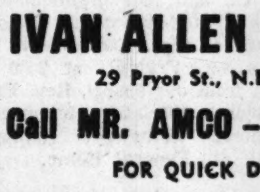

Another AMCO SERVICE
PEN AND PENCIL REPAIRS
Factory trained service on all leading makes of pens and pencils. Quick, dependable service.

IVAN ALLEN COMPANY
29 Pryor St., N.E., Atlanta
Call MR. AMCO – WAlnut 0800
FOR QUICK DELIVERY

LEGAL NOTICES

I have made application to the City Council for a beer and wine package license at 73[illegible] Ponce de Leon Ave., Atlanta, Ga., hearing to be held at the next meeting.
LEONARD GREENBAUM.

I have made application to the City Council for a retail package beer and wine license at [illegible] Memorial Ave. Hearing to be held at next meeting.
CHAS. T. POTTINGER JR.
AND J. W. GOLDSMITH JR.

NOTICE is hereby given that at the meeting of the Mayor and General Council of the City of Atlanta, Georgia, held at the City Hall in said City on the 2nd day of February, 1953, an Ordinance was introduced and read providing for the construction of a Sewer along and in METAL ROAD from near Piedmont Road to approximately 500 feet east and outfall.
The General Character, material and size of said Sewer are as follows: 8-inch concrete or vitrified clay pipe, 6-inch concrete or vitrified clay pipe house connections; brick manholes and flush tanks with cast iron covers, to be built at an estimated cost of $5,310.00.
Said Ordinance for the construction of said Sewer may be adopted at the meeting of the Mayor and General Council of said City to be held Monday, Febuary 16, 1953, at 2:00 o'clock p. m. in the Council Chamber or at any subsequent meeting of said Mayor and General Council.
Said Sewer is to be built in accordance with an Act amending the Charter of said City, assessing Two (2) Dollars and Fifty (50) Cents ($2.50) per lineal foot upon the property and estates respectively abutting on said Sewer on each side of said street.
GIVEN Under my hand and Seal of Office this 3rd day of February, 1953.
J. L. RICHARDSON,
Clerk of Council.

NOTICE is hereby given that at the meeting of the Mayor and General Council of the City of Atlanta, Georgia, held at the City Hall in said City on the 2nd day of February, 1953, an Ordinance was introduced and read providing for the construction of DETROIT AVENUE SANITARY OUTFALL SEWER, from Detroit Avenue to Terrell Creek Sewer.
The General Character, material and size of said Sewer are as follows: 8-inch concrete or vitrified clay pipe; brick manholes with cast iron covers, to be built at an estimated cost of $8,000.00.
Said Ordinance for the construction of said Sewer may be adopted at the meeting of the Mayor and General Council of said City to be held Monday, Febuary 16, 1953, at 2:00 o'clock p. m. in the Council Chamber or at any subsequent meeting of said Mayor and General Council.
Said Sewer is to be built in accordance with an Act amending the Charter of said City.
GIVEN Under my hand and Seal of Office this 3rd day of February, 1953.
J. L. RICHARDSON,
Clerk of Council.

NOTICE is hereby given that at the meeting of the Mayor and General Council of the City of Atlanta, Georgia, held at the City Hall in said City on the 2nd day of February, 1953, an Ordinance was introduced and read providing for the laying of an 8-inch Water Main in ROSWELL ROAD, N. E., beginning at a point 140 feet south of Hardeman Road, southwardly approximately 660 feet.
Said Water Main to be laid at an estimated cost of $2,244.00.
Said Ordinance for the installation of said Water Main may be adopted at the meeting of the Mayor and General Council of said City to be held Monday, February 16, 1953, at 2:00 o'clock P. M., in the Council Chamber or at any subsequent meeting of said Mayor and General Council. Said Water Main is to be installed in accordance with an Act amending the Charter of said City, assessing the cost thereof against the property and estates respectively abutting on each side of said Water Main according to their frontage.
GIVEN under my hand and Seal of Office this 3rd day of February, 1953.
J. L. RICHARDSON,
Clerk of Council.

NOTICE is hereby given that at the meeting of the Mayor and General Council of the City of Atlanta, Georgia, held at the City Hall in said City on the 2nd day of February, 1953, an Ordinance was introduced and read providing for the construction of a Sewer along and in NEW JERSEY AVENUE, from near Simpson Road to Detroit Avenue and Outfall.
The General Character, material and size of said Sewer are as follows: 8-inch concrete or vitrified clay pipe; 6-inch concrete or vitrified clay pipe house connections; brick manholes and flush tanks with cast iron covers, to be built at an estimated cost of $7,710.00.
Said Ordinance for the construction of said Sewer may be adopted at the meeting of the Mayor and General Council of said City to be held Monday, February 16, 1953, at 2:00 o'clock P. M. in the Council Chamber or at any subsequent meeting of said Mayor and General Council.
Said Sewer is to be built in accordance with an Act amending the Charter of said City, assessing Two (2) Dollars and Fifty (50) Cents ($2.50) per lineal foot upon the property and estates respectively abutting on said Sewer on each side of said street.
GIVEN under my hand and Seal of Office this 3rd day of February, 1953.
J. L. RICHARDSON,
Clerk of Council.

NOTICE is hereby given that at the meeting of the Mayor and General Council of the City of Atlanta, Georgia, held at the City Hall in said City on the 2nd day of February, 1953, an Ordinance was introduced and read providing for the construction of AVENUE "C" SANITARY OUTFALL SEWER from Avenue "C" to Proctor Creek Sewer.
The general character, material and size of said Sewer are as follows: 8-inch concrete or vitrified clay pipe; brick manholes with cast iron covers, to be built at an estimated cost of $10,200.
Said Ordinance for the construction of said Sewer may be adopted at the meeting of the Mayor and General Council of said City to be held Monday, February 16, 1953, at 2 o'clock P. M. in the Council Chamber or at any subsequent meeting of said Mayor and General Council.
Said Sewer is to be built in accordance with an Act amending the Charter of said City.
GIVEN under my hand and Seal of Office this 3rd day of February, 1953.
J. L. RICHARDSON,
Clerk of Council.

NOTICE is hereby given that at the meeting of the Mayor and General Council of the City of Atlanta, Georgia, held at the City Hall in said City on the 2nd day of February, 1953, an Ordinance was introduced and read providing for the laying of a 6-inch Water Main in EAST BELLE ISLE ROAD, N. E., from a point 200 feet east from Roswell Road, eastwardly approximately 1,300 feet.
Said Water Main to be laid at an estimated cost of $4,420.
Said Ordinance for the installation of said Water Main may be adopted at the meeting of the Mayor and General Council of said City to be held Monday, February 16, 1953, at 2 o'clock P. M. in the Council Chamber or at any subsequent meeting of said Mayor and General Council. Said Water Main is to be installed in accordance with an Act amending the Charter of said City, assessing the cost thereof against the property and estates respectively abutting on each side of said Water Main according to their frontage.
GIVEN under my hand and Seal of Office this 3rd day of February, 1953.
J. L. RICHARDSON,
Clerk of Council.

NOTICE is hereby given that at the meeting of the Mayor and General Council of the City of Atlanta, Georgia, held at the City Hall in said City on the 2nd day of February, 1953, an Ordinance was introduced and read providing for the construction of CLARENDALE DRIVE SANITARY OUTFALL SEWER, from Clarendale Drive to Nancy Creek Sewer.
The General Character, material and size of said Sewer are as follows: 10-inch W. I. pipe; 8-inch concrete or vitrified clay pipe; brick manholes with cast iron covers, to be built at an estimated cost of $13,340.
Said Ordinance for the construction of said Sewer may be adopted at the meeting of the Mayor and General Council of said City to be held Monday, February 16, 1953, at 2:00 o'clock P. M. in the Council Chamber or at any subsequent meeting of said Mayor and General Council.
Said Sewer is to be built in accordance with an Act amending the Charter of said City.
GIVEN under my hand and Seal of Office this 3rd day of February, 1953.
J. L. RICHARDSON,
Clerk of Council.

NOTICE is hereby given that at the meeting of the Mayor and General Council of the City of Atlanta, Georgia, held at the City Hall in said City on the 2nd day of February, 1953, an Ordinance was introduced and read providing for the laying of a 6-inch Water Main in SPRUELL SPRINGS ROAD, N. E., from Hardeman Road west approximately 300 feet.
Said Water Main to be laid at an estimated cost of $1,020.
Said Ordinance for the installation of said Water Main may be adopted at the meeting of the Mayor and General Council of said City to be held Monday, February 16, 1953, at 2 o'clock P. M., in the Council Chamber or at any subsequent meeting of said Mayor and General Council. Said Water Main is to be installed in accordance with an Act amending the Charter of said City, assessing the cost thereof against the property and estates respectively abutting on each side of said Water Main according to their frontage.
GIVEN under my hand and Seal of Office this 3rd day of February, 1953.
J. L. RICHARDSON,
Clerk of Council.

NOTICE is hereby given that at the meeting of the Mayor and General Council of the City of Atlanta, Georgia, held at the City Hall in said City on the 2nd day of February, 1953, an Ordinance was introduced and read providing for the laying of a 6-inch Water Main in HARDEMAN ROAD, N. E., from a point 200 feet east from Spruell Springs Road, northeastwardly approximately 1,450 feet.
Said Water Main to be laid at an estimated cost of $4,930.
Said Ordinance for the installation of said Water Main may be adopted at the meeting of the Mayor and General Council of said City to be held Monday, February 16, 1953, at 2 o'clock P. M., in the Council Chamber or at any subsequent meeting of said Mayor and General Council. Said Water Main is to be installed in accordance with an Act amending the Charter of said City, assessing the cost thereof against the property and estates respectively abutting on each side of said Water Main according to their frontage.
GIVEN under my hand and Seal of Office this 3rd day of February, 1953.
J. L. RICHARDSON,
Clerk of Council.

Mrs. Norman, 93, Dies in Wilkes; 122 Survivors

WASHINGTON, Ga., Feb. 4—Funeral services for Mrs. Alice Barratt Norman, 93, who died Wednesday in a local hospital, will be held at 2:30 p. m. Thursday at the Beaverdam Baptist Church with the Revs. Robert Taylor and Edward Carter officiating. Burial will be in the church cemetery.

There are 122 survivors.

Mrs. Norman was the daughter of the late Milton R. and Sarah Poteet Barratt of Wilkes County. She was the widow of the late W. R. Norman of Wilkes County.

FUNERAL NOTICES

GORDON — Mrs. E. C. (Lara) Gordon Sr., of Winder, Ga., died Feb. 3, 1953. Surviving are her daughters, Mrs. Morris Bentley, Mrs. Virgil Cronic, Mrs. Ellis Hardegree Sr., all of Winder; Mrs. E. E. Gordon, Bogart, Ga.; Mrs. Hugh Griffith, Dickson, Tenn.; son, Mr. E. C. Gordon Jr., Commerce, Ga.; sisters, Mrs. Jim Williams, Winder; Mrs. John Smith, Talbotton, Ga.; brother, Mr. C. M. Harvil, Milledgeville, Ga.; daughters-in-law, Mrs. Clyde Gordon, Mrs. Judson Gordon, both of Winder. Funeral services will be held Thursday, Feb. 5, at 2:30 o'clock at the First Christian Church with the remains placed in state at 1:30, Rev. J. E. Moore officiating. Interment, Chapel Cemetery. Kelley Funeral Home, Winder, Ga.

WILKES—The friends and relatives of Mr. and Mrs. R. V. Wilkes, Mrs. Henry Moore, Rockledge, Ga.; Mrs. E. B. Morton, Chattanooga, Tenn.; Miss Sara Wilkes and Mrs. Queen E. Sharp, Los Angeles, Calif.; Mr. Tom Wilkes and Mr. James Wilkes, Atlanta, Ga.; John Wilkes, Raymond, Ga., and Claude Wilkes, Macon, Ga., are invited to attend the funeral of **Mr. R. V. Wilkes** Thursday, Feb. 5, 1953, at 4 p. m., from the Tabernacle Baptist Church, Elden Fenton E. Froon, Rev. B. W. Hancock and Rev. John T. Tippett officiating. Interment in the Magnolia section of the City Cemetery. Almon Funeral Home, Carrollton, Ga.

LEGAL NOTICES

I have made application to the City Council for transfer Liquor License at 2508 Stewart Ave., S. W. Hearing to be held at next committee meeting.
MYRTICE CHALMERS

I have made application to the City Council for a retail packaged beer and wine license at 248 Forrest Ave., N. E. Hearing to be held at next meeting.
JOSEPH P. TRONCALLI.

NOTICE IS HEREBY GIVEN that at the meeting of the Mayor and General Council of the City of Atlanta, Ga., held at the City Hall in said City on the 2nd day of February, 1953, an Ordinance was introduced and read providing for the laying of a 6-inch Water Main in SPRUELL SPRINGS ROAD, N. E., from Hardeman Road, east approximately 1,150 feet.
Said Water Main to be laid at an estimated cost of $3,910.00.
Said Ordinance for the installation of said Water Main may be adopted at the meeting of the Mayor and General Council of said City to be held Monday, February 16, 1953, at 2:00 o'clock p. m., in the Council Chamber or at any subsequent meeting of said Mayor and General Council. Said Water Main is to be installed in accordance with an Act amending the Charter of said City, assessing the cost thereof against the property and estates respectively abutting on each side of said Water Main according to their frontage.
GIVEN under my hand and Seal of Office this 3rd day of February, 1953.
J. L. RICHARDSON,
Clerk of Council.

NOTICE IS HEREBY GIVEN that at the meeting of the Mayor and General Council of the City of Atlanta, Georgia, held at the City Hall in said City on the 2nd day of February, 1953, an Ordinance was introduced and read providing for the laying of an 8-inch Water Main in LAKE FORREST ROAD, N. E., from a point 200 feet south of Mt. Paran Road, south approximately 800 feet.
Said Water Main to be laid at an estimated cost of $2,720.00.
Said Ordinance for the installation of said Water Main may be adopted at the meeting of the Mayor and General Council of said City to be held Monday, February 16, 1953, at 2:00 o'clock p. m., in the Council Chamber or at any subsequent meeting of said Mayor and General Council. Said Water Main is to be installed in accordance with an Act amending the Charter of said City, assessing the cost thereof against the property and estates respectively abutting on each side of said Water Main according to their frontage.
GIVEN under my hand and Seal of Office this 3rd day of February, 1953.
J. L. RICHARDSON,
Clerk of Council.

FUNERAL NOTICES

Bennett, Mr. N. G.
Betts, Mrs. James E. Sr.
Boyd, Mrs. Emma Lovelace
Burt, Mrs. Theo Estelle
Campbell, Mrs. W. J. (Ada Swords)
Carlyle, Mr. Marion H.
Craton, Mr. James J.
Fuller, Mrs. Ada Elizabeth
Gordon, Mrs. E. C. (Laura) Sr.
Hall, Mrs. Ella Britt
Hardigree, Mrs. Roy C.
Harris, Little Susan Esther
Hartlein, Master Roy Frederick III
Hornsby, Mr. Seaborn M.
Huggins, Mr. George W. Sr.
Jackson, Mrs. R. N. (Cora)
Jones, Mr. Joe C.
Kellogg, Mrs. W. W. (Lena)
Kilgore, Mrs. Lucy
Livsey, Mrs. Catherine M. (Katie)
Livsey, Mr. Joe Tom
McCutcheon, Mr. Billy Joe
Rose, Mr. James H.
Shelton, Mrs. Sarah E. (Sallie)
Taylor, Mr. Harry M.
Queen, Mrs. A. M.
Voyles, Mrs. Mary Ann
Washington, Mr. H. B. George
Wilkes, Mr. R. V.
Woods, Mrs. Ed

WOODS—The friends and relatives of Mr. and Mrs. Ed Woods, Mr. and Mrs. H. C. Woods, Miss Fannie Lou Woods, all of Douglasville; Mr. and Mrs. O. C. Woods, Powder Springs, Ga.; Mr. and Mrs. J. A. Powell, Lithia Springs, Ga.; Mr. and Mrs. G. R. Carter, St. Louis, Mo.; Mr. and Mrs. J. D. Woods, Douglasville, Ga.; Miss Claudia Mae Woods, Mr. E. T. Vansant, Dr. and Mrs. C. V. Vansant, Mr. and Mrs. Paul H. Vansant, Douglasville, Ga.; Mrs. James Franklin, Powder Springs, Ga.; the grandchildren and great-grandchildren are invited to attend the funeral of **Mrs. Ed Woods** Thursday, Feb. 5, 1953, at 2 o'clock from Bright Star Methodist Church. Elder M. J. Bingham, Elder F. E. Froom and Elder G. R. Carter will officiate. The body will lie in state at the church from 1 o'clock until funeral hour. Interment, church cemetery. J. Cowan Whitley Co., Douglasville, Ga.

FULLER — Mrs. Ada Elizabeth Fuller of Winder, Ga., R. F. D., passed away Feb. 3. Surviving are her daughter, Mrs. Young McDaniel of Winder; stepchildren, Mrs. Calvin A. Edwards, Bethlehem; Mrs. Grady McGaughey of Lawrenceville; Mr. Fred Fuller, Auburn; Mr. J. M. Fuller, Atlanta; brothers, Mr. J. T. Harrison, Bethlehem; Mr. H. J. Harrison, Blanchard, Okla.; Mr. Lloyd Harrison, Campton; sisters, Mrs. Lucy Holloway, Lexton, Okla.; Mrs. John Austin, Bethlehem; Mrs. J. G. Thompson, Fleming, Ga.; Mrs. Calvin Etheridge, Dacula; Mrs. Gertrude Adcock, Winder. Services will be held this (Thursday) afternoon, Feb. 5, at 3 o'clock from the Carterhill Christian Church, with remains placed in state at 2 o'clock, Rev. J. O. McNeal officiating. Interment, churchyard. Wise Funeral Home, Winder, Ga.

QUEEN—Mrs. A. M. Queen of Monroe, Ga., passed away at her residence Tuesday, Feb. 3. Surviving are her husband; daughter, Miss Mary Queen; son, Mr. Bennie Queen, all of Monroe, Ga.; mother, Mrs. M. T. Smith, Between, Ga.; sister, Mrs. Russell Wilson, Levittstown, N. Y.; brothers, Mr. Harold Smith, Winder, Ga.; Mr. Robert Smith, Mr. Lewis Smith of Between, Ga.; Mr. Madison Smith, Cedartown, Ga.; Mr. Fred Smith, Ocilla, Ga. Funeral services will be conducted Thursday, Feb. 5, at 3 p. m. from the New Hope Methodist Church, Between, Ga. Remains will be placed in state from 2 p. m. until funeral hour, the Rev. James Bailey officiating. Interment, church cemetery. Williams & Smith Funeral Home, Monroe, Ga.

SHELTON—The friends and relatives of **Mrs. Sarah E. Shelton** and Mrs. E. W. Martin, Dallas; Mr. and Mrs. W. O. Henderson, Cartersville; Mr. and Mrs. Casper Rich, Decatur; Mr. and Mrs. Duffey Lindsey, Mr. and Mrs. John Hitchcock and Mrs. Tavie Williams, Dallas; Mrs. Jesse Butler, Atlanta; eight grandchildren and three great-grandchildren are invited to attend the funeral of **Mrs. Sarah E. Shelton**, to be held from the First Methodist Church this (Thursday) afternoon at 3 o'clock. The Rev. Dan Brewster and the Rev. John Henderson will officiate. Interment, New Hope Cemetery. Pope Weems Funeral Home, Dallas, Ga.

BURT—Mrs. Theo Estelle Burt, age 72, passed away Feb. 4, 1953, at a private hospital. She is survived by one daughter, Mrs. G. H. Nix, Stone Mountain; five sisters, Mrs. C. E. Harbin, Tucker, Ga.; Miss Bertha Brooks, Miss Viola Brooks, Miss Ruth Brooks, of Stone Mountain; Mrs. J. B. Oaks, Lawrenceville, Ga.; four brothers, Messrs. E. L., B. P., S. W. and C. M. Brooks; three grandchildren, nieces and nephews. Funeral will be held Friday afternoon, Feb. 6, 1953, at 3 p. m. from the First Baptist Church, Stone Mountain. Rev. W. B. Hollingsworth will officiate. Interment, Stone Mountain Cemetery. Couch Funeral Home, Stone Mountain.

JONES—Mr. Joe C. Jones, age 65, of Pine Lake, passed away Feb. 4, 1953. He is survived by wife; three sons, Messrs. William, J. C. and Weyman Jones; three daughters, Mrs. Charlie Harbin, Mrs. Hudie Howell and Mrs. J. W. Thaxton; four sisters, Mrs. Lena Haney, Mrs. Emma Hardiman, Mrs. Ida Ray, Mrs. Minnie Harbin; two brothers, Mr. Sam Jones and Mr. Seaborn Jones; 11 grandchildren; two great-grandchildren. Funeral services will be held Thursday, Feb. 5, at 2:30 p. m. from Bethel Baptist Church. Rev. J. W. Fields will officiate. Interment, Indian Creek Cemetery. Couch Funeral Home, Stone Mountain, Ga.

McCUTCHEON—The friends and relatives of Mr. Billy Joe McCutcheon, Smyrna, Mr. and Mrs. J. Frank McCutcheon, Smyrna; Mr. and Mrs. M. L. Clark, Smyrna; Mr. and Mrs. L. R. Allen, Atlanta; Mr. and Mrs. B. E. Martin, Marietta; five nieces and nephews are invited to attend the funeral of **Mr. Billy Joe McCutcheon** Thursday afternoon at 2 o'clock at Smyrna Second Baptist Church, the Revs. Clyde and Roy Lawler officiating. Interment, Bullard Cemetery, Powder Springs. Gentlemen selected to serve as pallbearers will please meet at the residence at 1:30 p. m. Mayes Ward & Co.

CRATON—The friends and relatives of Mr. James J. Craton, Dallas; Mr. and Mrs. Thomas R. Craton, Atlanta; Mr. and Mrs. George Poole, and Miss Joyce Poole, Yorkville; Mr. and Mrs. J. T. Craton, Mr. and Mrs. J. F. Craton, Mr. J. B. Craton, Mr. and Mrs. Alex Hicks, Mrs. Mattie Cole and Miss Nimpie Craton, all of Dallas, are invited to attend the funeral of **Mr. James J. Craton**, to be held from the Willow Springs Baptist Church this (Thursday) morning at 11 o'clock. Rev. Price Turner and Rev. A. A. Wisener will officiate. Interment, church cemetery. Pope Weems Funeral Home, Dallas, Ga.

AWTRY & LOWNDES
FUNERAL DIRECTORS
Free Parking Ambulance WA. 7066-67

JACKSON—Funeral services for **Mrs. R. N. (Cora) Jackson** will be held today (Thursday) at 11 o'clock from the Northwest Baptist Church. Rev. R. W. Johnson, Rev. A. C. Holdbrook and Rev. Thomas W. Hagood will officiate. Interment will be in Salem churchyard, Calhoun, Ga. The following grandsons will serve as pallbearers and meet at the chapel at 10:15: Messrs. Wallace Jackson, Scott Jackson, James Hollaran, Jack Hollaran, Charlie King and Bill Davies. J. Allen Couch & Son, Riverside Chapel, 2121 Hollywood Rd., N. W.

SPRING HILL
H. M. Patterson & Sons

LIVSEY—The friends and relatives of Mr. and Mrs. Joe Tom Livsey, Scottdale; Mr. and Mrs. Clyde Hannah, Tucker; Mr. and Mrs. J. C. Gardner, Lithonia; Mr. and Mrs. Fred Merrett, Decatur; Mr. and Mrs. Ed F. Livsey, Hapeville; Mr. Raymond D. Livsey, U. S. A. F.; Mr. and Mrs. W. H. Cook, Mr. and Mrs. Ray Brady, Stone Mountain; Mr. and Mrs. J. L. Still, Mr. and Mrs. C. D. Livsey, all of Decatur; Mr. Dewey Livesy, Mr. and Mrs. Bill Livsey, Clarkston; the nieces, nephews grandchildren are invited to attend the funeral of **Mr. Joe Tom Livsey** Thursday, Feb. 5, 1953, at 2:30 o'clock at the Clarkston Methodist Church, with the remains placed in state at 1:30 o'clock, Rev. W. C. Budd, Rev. J. Foster Young, Rev. Charles T. Gray officiating. Interment, Mountain View. The pallbearers will be Mr. J. A. Mainville, Mr. O. T. Hennessee, Mr. J. W. Tankersley, Mr. Roy Wade, Mr. I. F. Freeman, Mr. K. C. Still.

HALL—The friends and relatives of Mrs. Ella Britt Hall, Mr. and Mrs. Hanson C. Hall Sr., Mr. and Mrs. B. M. Hall Jr., Mr. and Mrs. Roy Windsor, Greenville, Ga.; Mr. and Mrs. Ben Avery Sr., Mr. and Mrs. Earl Patton Sr. and grandchildren are invited to attend the funeral of **Mrs. Ella Britt Hall** Thursday, Feb. 5, 1953, at 3 o'clock at Spring Hill, the Rev. G. C. Rainwater, the Rev. Cecil Myers officiating. Interment, Crest Lawn. The pallbearers will be Mr. Hanson Hall Jr., Mr. Bob Sparks, Mr. Ben Avery Jr., Mr. Tommie Avery, Mr. Pat Mells, Mr. Lea Roy Studdard.

WASHINGTON—Mr. H. B. George of 121 Seventeenth St., N. E., died Feb. 4, 1953. Surviving are his daughter, Mrs. Grogan Beall. Funeral services will be held Friday, Feb. 6, 1953, at 10 o'clock at Sacred Heart Catholic Church, Father John Emmerth officiating. The Rosary will be said Thursday evening at 8 o'clock at Spring Hill. The remains will be taken to La Salle, Ill., for interment. H. M. Patterson & Son.

KELLOGG—Funeral services for **Mrs. W. W. (Lena) Kellogg** will be held Friday, Feb. 6, 1953, at 11:30 o'clock at Spring Hill, Dr. Paul McCommon, Rev. Paul Cranford and Rev. Harry Armstrong officiating. Interment, Westview. The pallbearers will be Mr. A. J. Gardiner, Mr. V. R. Patrick, Mr. Austin Smith, Mr. Baxter Dollar Sr., Mr. M. A. Shearon and Mr. Joe Henderson.

CAMPBELL—The friends and relatives of Mrs. W. J. Campbell, Miss Mary Campbell, Mrs. Ethel Copus, the nieces and nephews are invited to attend the funeral of **Mrs. W. J. (Ada Swords) Campbell** Thursday, Feb. 5, 1953, at 11:30 o'clock at Spring Hill, Maj. John Busby, S. A., officiating. Interment, Hollywood.

HUGGINS—The friends of Mr George W. Huggins Sr., Mr. and Mrs. George W. Huggins Jr., of Reading, Pa.; Mr. and Mrs. Jack G. Huggins of Wyckoff, N. J.; Mr. and Mrs. H. A. Valentine, Mr. and Mrs. R. L. Gorman of Birmingham, Ala.; four grandchildren, niece and several nephews are invited to attend the funeral of **Mr. George W. Huggins Sr.**, Friday, Feb. 6, 1953, at 2:30 p. m. from Dillon's Chapel Dr. L. E. Smith will officiate. Interment, Crest Lawn Cemetery. J. Austin Dillon Co.

BOYD—The friends and relatives of Mrs. Emma Lovelace Boyd, Mr. and Mrs. Wier Boyd, Mr. and Mrs. Fred G. Barrett, Mrs. Martha B. Abney, Mr. and Mrs. William R. Ussery, Mrs. Evelyn L. Cox, the grandchildren, nieces and nephews are invited to attend the funeral of **Mrs. Emma Lovelace Boyd** Thursday at 2 o'clock from the chapel, Dr. Henry C. Rogers officiating. The grandsons will serve as pallbearers and assemble at the chapel at 1:45. Interment, Greenwood Cemetery. Awtry & Lowndes.

KILGORE—The friends of Mrs. Lucy Kilgore, Miss Clara Kilgore, Miss Lillie Lowe, several nieces and nephews are invited to attend the funeral of **Mrs. Lucy Kilgore** Thursday, Feb. 5, 1953, at 2:30 p. m. from Dillon's Chapel. The Rev. Claud Hendrick will officiate. Interment, Crest Lawn Cemetery. Nephews will act as pallbearers and will meet at the chapel at 2:15 p. m. Members of the board of stewards of St. Paul Methodist Church will act as honorary escort. J. Austin Dillon Co.

TAYLOR—The friends and relatives of Mr. Harry M. Taylor, Mr. and Mrs. James F. Taylor, Atlanta; Mr. and Mrs. J. Howell Smith, Miss Alice Smith, Miss Lorraine Smith, all of Scottdale, are invited to attend the funeral services of **Mr. Harry M. Taylor** Thursday morning at 11 o'clock at Trinity Chapel. Rev. P. J. Garrison, Jr. will officiate. Interment in Mountain View Cemetery. A. S. Turner and Sons.

LIVSEY — Mrs. Catherine M. (Katie) Livsey, age 92, of Tucker, Ga., wife of the late Elder J. M. Livsey, died Feb. 4. She is survived by one son, Mr. Robert L. Livsey; one daughter, Mrs. D. Hughes, both of Tucker, Ga.; several grandchildren, great-grandchildren, one great-great-grandchild; several nieces and nephews. Funeral arrangements will be announced later. F. Q. Sammon Funeral Home, Lawrenceville, Ga.

VOYLES—Funeral services for **Mrs. Mary Ann Voyles** will be held today (Thursday) at 11 o'clock from the Salvation Army Church, Lakewood Heights. Rev. E. H. Abernathy and Rev. Ed F. Jones will officiate. Interment will be in Sharon churchyard (Forsyth County). Pallbearers selected meet at the residence, 1779 Richmond Ave., S. E. at 10:30. J. Allen Couch & Son.

Acknowledgment Cards
Engraved Promptly—Samples Sent
J. P. Stevens Engraving Co.
WAlnut 6870 110 Peachtree St.

Professional Ethics
Transformed Into
Professional Services
Ambulance
J. Austin Dillon Co.
FUNERAL DIRECTORS
498-502-508 Pryor St., S. W.
MAIN 4683-81-82

HARDIGREE—Mrs. Roy C. Hardigree of Winder, Ga., passed away Feb. 3. Surviving are children, Mrs. Joda L. Robinson, Mr. William J. Hardigree; sisters, Mrs. B. C. Hill Sr., Mrs. Ernest F. House, Mrs. Hugh Maxey; brothers, Mr. Willis (Pete) Patrick, Mr. Willie (Bill) Patrick, all of Winder. Services will be held Feb. 5 at 11 o'clock at the Christian Church with remains placed in state at 10 o'clock, Rev. Emmett J. Moore and Rev. J. Walker Chidsey officiating. Interment, Rose Hill Cemetery. Wise Funeral Home, Winder.

HORNSBY — Mr. Seaborn M. Hornsby of Stone Road, East Point, died Tuesday at a local hospital. Survived by brothers, Mr. D. J. Hornsby, Mr. E. M. Hornsby. Funeral services will be held Thursday afternoon at 3 o'clock from the chapel of Howard L. Carmichael & Sons. Rev. Robert Chambers will officiate. Interment, Bethel Cemetery. Nephews will act as pallbearers and assemble at the chapel at 2:45.

HARTLEIN—Master Roy Frederick Hartlein III of 1860 Brandywine St., S. W., died Wednesday morning. Survived by his parents, Mr. and Mrs. R. F. Hartlein Jr.; sister, Patricia Ann Hartlein; brother, Richard Allen Hartlein. Funeral services will be held Friday afternoon at 2:30 o'clock from the chapel of Howard L. Carmichael & Sons. Rev. Alvin H. Brackett will officiate. Interment, Westview.

HARRIS—Little Susan Esther Harris died Wednesday evening at the residence, 457 Ellington St., S. E. She is the infant daughter of Mr. and Mrs. Walter P. Harris. A. S. Turner & Sons.

CARLYLE—Mr. Marion H. Carlyle of Winder, Ga., R. F. D. 3, passed away Wednesday, Feb. 4. Funeral arrangements will be announced later by Wise Funeral Home, Winder, Ga.

BENNETT—Mr. N. G. Bennett, of Atlanta, formerly of Stone Mountain, age 85, passed away Wednesday, Feb. 4, 1953. Funeral announced later. Couch Funeral Home, Stone Mountain.

ROSE—Funeral for **Mr. James H. Rose** will take place Thursday at 11 o'clock from the chapel, Rev. Bill Allison officiating. Interment, Crest Lawn, Inc. Awtry & Lowndes.

BETTS—Mrs. James E. Betts Sr. of 234 West Blount St., College Park, passed away at her residence Feb. 4. Funeral arrangements later. Paul T. Donehoo.

TO PLACE YOUR WANT ADS
Just Spell "W-A-N-T A-D"
(WA. 6823) on Your Dial

COMMERCIAL LINE RATES

1 time Sunday	59c per line
1 time Daily	57c per line
3 consecutive times (ea. day)	50c per line
7 consecutive times (ea. day)	46c per line
10 consecutive times (ea. day)	41c per line

(10% Discount for Cash)
Minimum ad accepted two lines

TRANSIENT WORD RATES

1 time Daily (both papers) or Sunday	10c per word
3 times consecutively, Daily (both papers) or Sunday	9c per word
7 times consecutively, Daily (both papers) and Sunday	8c per word

(10% Discount for Cash)
Minimum ad accepted 10 words.

GENERAL WANT AD RATES

Sunday	$1.00 per line
Daily	85c per line

(2% Cash Discount)
Minimum ad accepted two lines.
DAILY All want ads appear in both the daily Constitution (morning) and daily Journal (evening) in consecutive issues of morning and evening and shall be measured and billed as a single advertisement.
Office hours at 8 a. m. to 5 p. m. Monday through Saturday.

WHEN CANCELING A WANT AD—
Be certain to ask for your cancellation number. This is your record and it is important that you have it in the event of any misunderstanding or adjustment.

ERRORS
Errors in classified advertising should be reported immediately to The Journal-Constitution will not be responsible for more than one incorrect insertion. Atlanta Newspapers, Inc., will not be liable for any error in advertisements to a greater extent than the cost of the space occupied by the item in the advertisement.

DEADLINES
Monday: 5:45 p. m. Saturday. Tuesday through Saturday: 6 p. m. previous day. Sunday: 5 p. m. Friday for early mail editions; 12:00 noon Saturday for final home edition.

Spell "WANT AD" on your dial
PHONE WA. 6823

ANNOUNCEMENTS

Cemetery Lots and Crypts 6

4-GRAVE plot in Acacia Lawn, Westview Cemetery. Call after 6 p. m. CRescent 7639.

SACRIFICE — De luxe Companion crypts. Westview Abbey, CYpress 3409.

Lost and Found 11

LOST between 2 and 3 o'clock Tuesday vicinity Spring-Baker Sts., brown leather billfold, containing nine $50 bills. Reward. C. J. Brown, 206 Wilkes St., La Grange, Ga. Phone 4373 or 8368.

LOST—Black shoulder strap bag on West Peachtree Place, N. W. and Techwood, Sunday, 3 a. m. Valuable papers, manicure set and pictures. Reward. Mrs. Kilby, WA. 0186.

LOST—New luggage tan leather bag in Davison's, Bulova watch, $20 cash, key ring, charg-a-plate, pictures, other identifications. Mrs. Baldwin. Reward. CHerokee 5770.

LOST—Antique silver earring with pearl drop. Between Ansley Hotel and Hurt Bldg. Reward. Mrs. Rooney, WA. 4935, day; DE. 2621, night.

LOST—On highway between Austell, Atlanta and Montgomery, one 30-gal. paint pressure tank. Call Acousti Engineering Co., Atlanta, WA. 9358.

LOST—Tuesday night, vicinity 900 Boulevard, black billfold with valuable papers. Keep money, return billfold. $5 reward. EMerson 1348.

LOST—Monday, vicinity Citizens and Southern National Bank main branch, brown tortoise rimmed glasses. ATwood 5985.

STRAYED—Young black part Cocker male dog. Vicinity Highland and Ponce de Leon. VErnon 5026. Reward.

LOST—Galvanized metal tool box. LaVista Road near Christmas Lane Friday p. m. VErnon 9657. Reward.

LOST—Ladies' white gold wrist watch Friday night between Sears and Blvd. Reward. ATwood 9202.

LOST—Thursday, green billfold with valuable papers. Keep money, return billfold. Meadows, AMherst 1912.

STRAYED—Roxboro Drive vicinity, German Police puppy, answers to Wolf. Reward. CHerokee 7310.

STRAYED, yellow buckskin mare horse. Vicinity Buckhead area. CHerokee 0292, EXchange 2549.

LOST—Lady's blue wallet, Eagles Club. Please return papers. Very important. WAlnut 2763.

STRAYED—Red male cocker spaniel, vicinity Springlake-Wildwood section. EMerson 5450.

LOST—5-skin mink fur neck piece. Reward. Phone ATwood 2354 or WAlnut 5477.

LOST—Young green parakeet, tame. Wieuca-Roswell Road section. EXchange 6945.

BEAGLE found. Must identify, claim, pay advertisement. 460 Patterson Ave., S. E.

Lost and Found 11

LOST—$25.00 reward. Red female fox chow. Tag 6807. Near Lee and Avon Streets, S. W. Home, FRanklin 8018; work, LAmar 6320. Mrs. Paul Henderson.

LARGE red bone hound dog. No collar. Please call C. L. Lee, 43-7007.

Nurseries and Baby Sitters 12

WILL keep children in my home by hour or day, 6 months to 4 years of age. Morris Brandon section. CHerokee 3434.

CHRISTIAN widow's excellent care for children. Room for mother if desired. ALpine 0998.

BOARD or day care, priv. home, licensed. Glenwood-East Lake sec. EV. 9411.

MIDDLE-AGED lady desires baby sitting, week ends. References. MAin 6709.

BABY-SITTING SERVICE
Child Care Registry. Call CR. 4804

SMITH-BECKY, baby nursery train nurse. AM. 2432, AM. 0156.

TINY TOWN day nursery, 406 Moreland Ave., S. E. WAlnut 7206.

MOTHER GOOSE DAY-NITE MA. 6299

BEST child's care, day, week or month. AMherst 3824.

Personals 13

TAXES
INDIVIDUAL-PARTNER.-CORP.
SPECIAL ! ! !
1040 Short Form........$2.00
ROBERT A. LEAKEY, former U. S. Rev. Agt. 215 Rhodes Bldg., 78 Marietta, N. W. Save Time, Money—CY. 6171, MA. 6630

INCOME TAX
RETURNS PREPARED
WE WILL save you time, trouble, worry and money.
CALL ANY TIME
CHAS A. DeLOACH
704 Vol. Bldg., CY. 7814, CH. 2094

INCOME TAX
We will save you time and money.
Merrell C. Moore
326 Western Union Bldg.
AL. 2704 AM. 8109

TAX RETURNS
CALL anytime, MA. 5081, DE. 0192 for fast and reasonable service.
Associated Tax Consultants
Rm. 1306, Atl. Fed. Sav. Bldg.

INCOME TAX
Federal, State and Corporation.
JOHN G. ADAMS, 984 P'tree Off., ELgin 5050; res., EM. 5181

NOTICE—We have 5 vacancies in Atlanta's finest nursing home. A particular home for particular people. Bed patients especially. 24-hour Nursing Service. Call WA. 0929.

Independent Dental Laboratory
38½ WHITEHALL ST., S. W.
ALSO HAVE complete artificial eye service. Mail orders filled. AL. 0649.

INCOME TAX RETURNS prepared by experienced accountant, day or night, 125 Hood Circle, Decatur. Phone EV. 4260.

TAX returns prepared evenings and week ends. Short forms, $3; long forms, $5 up. Lamar Miley, CRescent 1587.

INCOME TAX PREPARED—Bookkeeping service. For appointment, AM. 1844; nites, Sundays, FR. 3607.

FEDERAL and state tax returns prepared. Individuals or business. Reasonable. CA. 2745.

WANT ride to town mornings, from Piedmont Court Apartments. EXchange 6879.

TAX returns. McCabe Service, 209 Bona Allen Bldg., Spring at Luckie. CY. 8481.

Is Your Grocery Bill Too High? Call Freezer Food Plan—EM. 5608

ROSARIES. A fine selection at Hussey's, 115 S. Broad.

Business Personals 14

PHONE EM. 6477
Remodeling—Repairing
ROOMS ADDED
Kitchens and Bathrooms
Modernized
Bank References Furnished
FHA TERMS
NATIONAL CONST. CO.
PHONE EM. 6477
NIGHTS—MA. 3440—HOLIDAYS
Call Any Time

Income Tax Returns
INDIVIDUAL, partnership, corporation. McCabe Service, 209 Bona Allen Bldg., Spring at Luckie, CYpress 8481.

INCOME TAX returns prepared in your home. Reasonable rates. Crawford, CHerokee 9559, after 5 p. m. weekdays. Any time week ends.

INCOME tax returns prepared. Any time by former internal revenue agent. Sam W. Doss, MAin 7638 or AL. 4455.

TAX returns prepared in your home evenings, week ends. Reasonable rates. CRescent 9512, EVergreen 2647.

INCOME tax returns prepared, evenings and week ends. Reasonable. EVergreen 1252.

INCOME TAX SERVICE. Eugene Callaway, 884 Cascade Ave., S. W. RA. 6784.

INCOME tax prepared in your home, evenings. AMherst 1232. AMherst 1478.

LAND surveying, city lots or farms, near Atlanta. EVergreen 9925.

A BOARDING home for elderly ladies. FR. 2527.

Dress Making—Tailoring 16

DRESSMAKING and alterations. 3016 McAfee Road. DE. 7639.

Slipcovers, Drapes, Curtains 18

UPHOLSTERING
SLIP COVERING
DRAPES and CORNICES
WILL COME to home with samples, I do the whole job, 12 months to pay. Work guaranteed. Ritchie Reupholstering Service. VE. 4188.

SLIP COVERS cut in your home. Expert work. Sofa and 2 chairs, $18 (labor cost). Reupholstering sofa and chair (labor), $37.50. Fine selection fabrics. Drapes made, $1, unlined; $1.50 pr. lined. Excel. savings. Fabric Shop, 141 Ala. St., S. W. MA. 0712.

SLIP COVERS, drapes, cornice boards. 3-day service, satisfaction guaranteed. DE. 5055, AL. 9748. Peggy Smith.

HEARNS DRAPERY SHOP. MATERIALS FURNISHED. VE. 6033.

SLIP COVERS made in your home. Mrs. Fuller, CH. 2856, DE. 3537.

DRAPERIES, cornices, slip covers. Terms if desired. Gill, RA. 6522.

BUSINESS DIRECTORY—

Building—General Repairs

HOME REMODELING
AT
SENSIBLE PRICES
OUR CONTRACT TO DO YOUR WORK IS BONDED AND GUARANTEED BY ONE OF AMERICA'S LARGEST INSURANCE COMPANIES.
NO DOWN PAYMENT
OUR FINANCIAL RESPONSIBILITY CAN BE CHECKED WITH DUN & BRADSTREET OR YOUR OWN BANK.
All Work Done by
Master Craftsmen
ASBESTOS SIDING, PLASTERING
ROOMS ADDED — PAINTING
PLUMBING — PINEPANELING
BASEMENT OR ATTIC APARTMENTS
PORCHES ENCLOSED OR BUILT
CONCRETE DRIVES OR WALKS
NEW GARAGES — FLOORING
BRICK VENEERING—ROOFING
ABBOTT CONST. CO.
ELGIN 6741
Nite and Sunday
EM. 1055

CALL EM. 5636
For Home Improvements
NO MONEY DOWN
(1 TO 15 YEARS TO PAY)
(FIRST PAYMENT IN MARCH)
PAY AS LITTLE AS
$5 MONTHLY
FREE ESTIMATES—DAY OR NIGHT
Roofing / Attic Rooms / Carpentry / Apartments / Remodeling / Porch Enclosers
WE HANDLE THE WHOLE JOB
Siding / Tile Work / Painting / Plumbing / Elec. Work / Underpinning
Modern Kitchens
All Work Guaranteed
INTERSTATE
ROOFING & SIDING CO.
496 PIEDMONT AVE., N. E.
EM. 5636
Nights, Sun., Holidays
VE. 0894

ATTENTION
HOME OWNERS
Call AL. 7516
For Expert Advice
Home Improvements
Free Estimates
FHA Loan
No Down Payment
FIRST PAYMENT MARCH
CRESCENT CONST. CO.
259 Georgia Ave., S. W.
Day, AL. 7516 — Night, AM. 4720
REPAIRS, rooms added, concrete dr. FHA terms. Thompson, EV. 4289.

(COLORED)

CREW—Mr. Henry Crew of Lithonia, Ga. The friends and relatives of Mr. Henry Crew, the husband of Mrs. Gladys Crew, the father of Mr. Henry Crew Jr., Miss Inez Crew, Mr. and Mrs. Harold Mincey, the son of Mrs. Lula Crew, the brother of Sgt. Willie H. Crew, Mr. and Mrs. Wavey Wilburn and family of Camden, N. J.; Mrs. Annette Williams and family, Mr. and Mrs. John Golden and family, three grandchildren, the nephew of Mr. Waymon Sims, Mr. and Mrs. Oscar Sims and Mrs. Isabelle Bigby, the cousin of Miss Beuna Crew and all other relatives and friends are invited to attend the funeral of **Mr. Henry Crew** tomorrow (Friday), Feb. 6, at 2 p. m. from Antioch Baptist Church, Lithonia, Ga., the Rev. O. L. Jackson and others officiating. The remains will lie in state at our Auburn Avenue Chapel until the hour of the funeral. Interment in Lithonia Cemetery. Cox Bros., Lithonia.

SCOTT—Mrs. Lizzie Scott, of 302 Roy St., S. W. The friends and relatives of Mr. and Mrs. Willie Scott, Mrs. Louise Anderson, Mr. and Mrs. Henry Cash, Mr. and Mrs. Harold Scott, all of Atlanta; Mr. and Mrs. Frank Smith, of Pickens, S. C., and four grandchildren are invited to attend the funeral of **Mrs. Lizzie Scott** tomorrow (Friday), at 2:30 p. m., from our chapel, Rev. Paul Fowlkes officiating. Interment, Lincoln Cemetery. Hanley's Bell St. Funeral Home.

(COLORED)

SUTTON—Mrs. Harriett Sutton passed at the residence Saturday, Jan. 31, 1953. Friends and relatives of Mrs. Pinky Henderson and family, Albany, Ga.; Mr. and Mrs. J. Y. King, Cincinnati, Ohio; Mrs. Julia E. Logan, Cleveland, Ohio; Mr. and Mrs. Charlie Merrion, Washington, Ga.; Mrs. Sallie M. Butcher, Cleveland, Ohio, all invited to attend the funeral of Mrs. Harriett Sutton Friday, Feb. 6, 1953, 3:30 p. m. at Springfield Baptist Church, Rev. D. C. Bell officiating, assisted by Rev. E. R. McLendon. Interment Washington Cemetery. T. A. McLendon, mortician.

JONES—Alex Jones' funeral Friday at 2 p. m. at Mt. Carmel. Relatives, Mrs. Mary Young, wife, Frank and Clifford Jones, Miss Maria Jones, Washington, Ga., and Mr. Sam Jones, Atlanta, Ga., and other relatives, Rev. E. R. McLendon officiating, assisted by Rev. Asbury. T. A. McLendon, Mortician.

ETCHISON — Friends and relatives are invited to attend the funeral of **Mr. Willie Etchison** today, Feb. 5, 1953, at 2 p. m. from our chapel, Rev. C. L. Wilder officiating. Interment, Chestnut Hill Cemetery. Pollard Funeral Home.

TIGNER—Mrs. Sarah Gates (Aunt Babe) Tigner of Odessadale, Ga., the mother of Mrs. Cleo Strozier; grandmother of Hope Jr. and James Tigner; great-aunt of Mrs. Sallie Blair, passed away Feb. 4, 1953. Funeral announced later. Haugabrooks.

(COLORED)

JOHNSON—Mr. Sandy Johnson, of 629 Argonne Ave., N. E., the husband of Mrs. Janie M. Johnson, passed at a local hospital Feb. 4. Funeral arrangements announced later. Hanley's Bell St. Funeral Home.

GRIFFIN—Mr. Robert Griffin of 279 Linden Ave., N. E., the husband of Mrs. Francis Griffin and brother of Mrs. Mattie Lawrence, passed away Feb. 3, 1953. Funeral announced later. Haugabrooks.

DuBOSE — Mr. Walter DuBose, husband of Mrs. Lillie Mae DuBose, 204 Maple Alley, N. W., and son of Mrs. Lella DuBose, passed Feb. 3, 1953. His funeral will be announced by Ivey Bros., morticians.

MALCOLM—Little Brenda Malcolm, the daughter of Miss Ethel Malcolm of 46 Hutchinson St., passed away Feb. 4, 1953. Funeral announced later. Haugabrooks.

MARKS—Infant daughter of Mr. and Mrs. Oliver Marks of 102 Middle St., Decatur, Ga., will be interred Friday, Feb. 6, at Washington Park Cemetery. Cox Bros., Decatur, Ga.

SHORTER—Mrs. Sophie Shorter passed. Funeral Sunday, Feb. 8, 1953, at 2 p. m., at the Level Hill Baptist Church, Rev. Carter officiating. T. A. McLendon, Mortician.

McELHANEY — Mr. Woodrow Wilson McElhaney of 895 Mathers Alley, passed away at the residence Feb. 4. Pollard.

(COLORED)

MERRION—The funeral of Mr. Rich Merrion will be held Thursday, Feb. 5, 1953, at the Jackson Chapel AME Church, Rev. Thornton officiating. T. A. McLendon, Mortician.

WALKER — Mr. John Henry Walker passed Feb. 4 at his residence, McDonough, Ga. Funeral announced later. Trimier Funeral Home, McDonough, Georgia.

MALONE—Mrs. Mattie Bell Malone, the wife of Mr. Roosevelt Malone, Rt. 3, Conyers, Ga., passed Feb. 4. Funeral announcements later. Sanford Funeral Home, Covington, Ga.

COLBERT—Mrs. Lillie Mae Colbert, the mother of Mr. Allen Pope, of 496 Moughorn St., died Feb. 4, 1953. Funeral announced later. Thornton Funeral Home.

SPELLER—Mr. Isaac Speller of 20 Rawson St., S. W., father of Mrs. Mary Allen, died Feb. 4, 1953, at the residence. Funeral announced later. Hines Funeral Home, 173 Pine St., N. E.

WILLIAMS—Master Larry Williams, the son of Mr. and Mrs. Woodrow Williams of 779 Fayetteville Rd., passed away Feb. 4, 1953. Funeral announced later. Haugabrooks.

HUDSON—Mr. Claters Hudson of 111 Mill St., Stone Mountain, Ga., the brother of Mrs. Georgia Carter, passed away Feb. 4, 1953. Funeral announced later. Haugabrooks.

(COLORED)

LEWIS—Infant daughter of Mr. and Mrs. George Lewis of 122 White St., Decatur, Ga., was interred Feb. 2 at Anderson Cemetery. Cox Bros., Decatur.

BELL—Mrs. Ophelia Bell, of 421 Robin St., Decatur, Ga., passed away at her residence Feb. 3. Funeral announced later. Cox Bros., Decatur, Ga.

CARMICHAEL—Mrs. Jane Carmichael passed Feb. 4 at her residence, Flovilla, Ga. Funeral announced later. Trimier Funeral Home, Jackson, Ga.

GRANT—Mr. Alonzo Grant of 161 Richardson St., S. E., the father of Deacon Earnest Grant, died Feb. 4. Funeral announced later. Pollard.

HARDY — Mrs. Pearl Hardy of 564-A North Ave., N. W., died at the residence Feb. 4, 1953. Funeral announced later. Sellers Brothers.

JONES—Mr. Gartrell Jones, the brother of Mrs. Mattie Lue Mays passed. Funeral later. T. A. McLendon, mortician.

(COLORED)
IN MEMORIAM
In sad but loving memory of our dear mother, Mrs. Alma Patterson, who departed this life 21 years ago today, Feb. 5, 1932.
Gone but not forgotten.
HELEN PULLINS AND
JANIE ROBINSON, Daughters.
CATHERINE PULLINS, Granddaughter

(COLORED)
IN MEMORIAM
In loving memory of our mother, Mrs. Alma Hicks, who departed this life one year ago today, Feb. 5, 1952.
There is never a day passes that we do not think of you.
MRS. DOROTHY WRIGHT,
MRS. VIOLA HICKS,
MR. LAMAR HICKS, Children.

Building—General Repairs

FOR THE BEST IN HOME REPAIRS CALL IMPERIAL
NO DOWN PAYMENT
Roofing—Siding
Plumbing—Decorating
Porches—Floors
Remodeling—Repairs
Basements—Apartments
Underpinning—Wire Fences
Electric Work—Carpentry
Porches Enclosed—Dens
Guttering
We Guarantee All Work
Pay as Low as $5 a Month
First Payment in March
IMPERIAL CONSTRUCTION CO.
EL. 3261
Nights, Sun., Holidays
CR. 5689

REMODEL AND REPAIRS
REMODEL WITH CONFIDENCE
Clean, Fast Workmanship. Plumbing, Carpentry, Roofing and Siding
NO MONEY DOWN
Free Estimates Day or Night
EL. 2516
WILLIAMS CONST. CO.

Home Improvement Pays
NO DOWN PAYMENT
Roofing PAY AS LOW AS Siding
Carpentry $1.25 WEEKLY Painting
Remodeling Plumbing
Porch Enclosures Underpinning
1st Payment After Feb. 15
Ace Home Improvement Co.
AT. 8601-8602
24-HR. SERVICE

HOME REPAIRS
NO DOWN PAYMENT
PAY AS LITTLE AS $5 MONTHLY
ROOFING — PAINTING
SIDING — PLUMBING
CARPENTRY — WIRING
GENERAL REMODELING
FREE ESTIMATE DAY OR NIGHT
GENERAL CONTRACTORS, INC.
EL. 8462. Nights and Sun. EL. 8784

HOME IMPROVEMENT
REPAIRS, ROOMS ADDED, ROOFING, SIDING, UNDERPINNING, CONCRETE WORK, PAINTING, PAPERING, FLOOR SANDING. SMALL MONTHLY PAYMENTS. GULLATT CONTRACTING CO. RA. 6489 OR AM. 6278

HOME REMODELING
ROOMS added, alterations, new porches built, old ones rebuilt. Painting, roofing, siding, underpinning, cement work, papering, floor sanding. Acme Roofing & Supply Co. RA. 6975. Nights and Sundays, RA. 6553.

WATERPROOFING
PAINTING
HOME REMODELING
Over 20 yrs. experience
TENEN CONST. CO.
AL. 5518-EL. 6681 Sunday, Nights

DON'T DELAY
HAVE your ROOFING, SIDING or IMPROVEMENTS done to your home
NO DOWN PAYMENT
FHA terms. Wilson Contracting Co. Days AL. 1904; VE. 6255, nights

BUILDING, modernizing and general repairs. Roofing, siding, carpentry work. All kinds of concrete and masonry work. Large or small job. Easy terms. No down payment. Helton Const. Co. EL. 7440. AL. 2186

CALL HARRIS, BE. 2068, HOME MOD. ALL TYPES REPAIRS, REMODEL, WE DO OUR OWN WRK. FREE EST. TERMS TO SUIT.

GENERAL repairing, carpentry, masonry, painting, plastering. Rooms and porches added, concrete drives. We do small jobs. CY. 2216.

PRACTICAL Building and repairing for practical people. Call Atlanta Practical Building Co. FA. 7884. 36-month financing.

FOR THE best general repairs, all first-class work. Guaranteed. Free estimates. Gamble and Rosser Company. LAmar 4839.

Overhead Garage Doors
REPAIRED AND SERVICED
CALL AT. 8787

EXPERT BLDG AND REPAIRS
At mod. cost. 36 mos. to pay.
FRED PICKELSIMER, AM 0877

PAINTING, papering, plastering. Terms. Work guaranteed. MA. 9608. Bennett.

FREE estimates on building or repairs. AM. 7778. Work guaranteed. Midwest & Southern Builders Inc., 937 P'tree. VE. 7384. AT. 4322.

Bed Renovating

ATLANTA'S LEADING RENOVATORS, 1-DAY SERV. McDANIEL MATTRESS CO., CY. 8526.

SUPERIOR MATTRESS. High grade renovating, also living room suites upholstered. ELgin 9424.

RELIABLE RENOVATORS
GATE CITY Mattress Co.. AL. 3100

Carpenter Work

Remodeling a Specialty
No Down Payment
CONVERT your porch in beautiful pine-paneled den. Add an apt. and bath in your attic; garages built, new roofs, gutter screens and gutters installed. Painting exterior and interior. FHA loan, 36 mos. to pay. We do the whole job. REFERENCES FROM SATISFIED CUSTOMERS. Logan Construction Co., EV. 4711 any time.

ROOMS added, porches enclosed. All kind carpentry work. Days CRescent 3210, nights and Sundays, EVergreen 7173.

HOME and office repairing. Painting, fencing, sills replaced. Cement work. Estimate free. RAymond 1321

GENERAL repairs, sills replaced, garages, porches enclosed. RA. 0371.

FIRST-CLASS carpenter. No job too large or too small. AL. 2865.

Cement Work—Waterproofing

DRIVEWAYS
CONCRETE AND ASPHALT
FREE estimate. No down payment. $8 per month. Our concrete drives carry water down the center. Acme Driveway Co., EV. 1414, nights MA. 9505.

ALL types of concrete work. Porches rebuilt. Garages, granite, brick and block retaining walls and foundations. Work guaranteed. Terms if desired. Free estimate any time. CA. 0396.

BASEMENTS, concrete driveways, porches, steps, floors, walls, brickwork, blockwork, underpinning. FHA. T. M. Deal, LA. 2987.

BLOCK work only. Foundations, basements, garages, underpinning, walls. Daniel, DE. 3002.

CONCRETE driveways, block walls. FHA terms. Thompson EV 4289.

DRIVEWAYS, basements, foundations, etc. Free est. B. F. Sears. DI. 3439.

CALL RA. 9978 day or night for driveways, walks, porches.

WE CONCRETE or white gravel drives. ALpine 5191.

Chimney—Furnace Repairs

CHIMNEYS REPAIRED, VACUUM-CLEANED. ATLANTA CONST. CO., 718 EDGEWOOD CY 7317

Electrical Work

HOUSE WIRING—Old or new. FHA terms. FA 2725; nights AM. 9982

Floor Finishing

J. C. CALLAWAY floor sanding, finishing. Mod. equip. EV 8211.

Grading—Excavating

WANT A "CAT?" CALL "PAT!" Bulldozer, shovel and scraper work. DE. 6843; DE. 9065.

BULLDOZER, SHOVEL WORK. Lots Cleared, Graded. AL. 6979

BULLDOZER, Front-end Loader. Liebman Cont., EX. 5266, DE. 3398.

LAKES, subdivision, bulldozer, pan and shovel. EX. 1765 nights.

Hauling

HAULING, milorganite, screened woods dirt, rotted, dry motes a specialty, landscaping; gen. tractor, terms. CHATHAM BROS. FA 2989-1988.

BEST IN HAULING—Gravel, soil, fill dirt, motes, stone, creek gravel. Landscaping. Gen. tractor work. Reas. CA. 0427. Young Bros., FA. 2033.

DIRT, soil, compost, motes, sand, stones, field rock, flagstone. AT. 6923.

GENERAL hauling, fill dirt, crushed stone, building stone, sand. EX. 3528.

CRUSHED STONE, FILL DIRT
DIXIE 2897

LARGE trucks, any kind of hauling. Willie Williams, ALpine 3198.

SAND, gravel, crushed stone, fieldstone, topsoil, motes. DI. 7131

Landscaping—Tree Service

COW MANURE
ROTTED, PULVERIZED
BROWNLEE & LIVELY
EXCHANGE 1568

YARDS fenced, plowing, grading. Ferguson tractor or horse. Walls, trees, cleanup. CH. 4380. Victory Gardener.

WE SOD with Centipede and Bermuda grass. McNeal Landscape Gardens. ALpine 5191.

LANDSCAPING, planting, shrubbery. Rock, cement and flagstone. FHA. BE. 4564

WOODS, topsoil, gravel, rocks, flagstone and grading yards. CH. 3017.

FOR EXPERT LANDSCAPING CALL DE. 3976.

Painting and Papering

PAINTING and papering. Paper removed by steam. Work guaranteed. All white labor. Reasonable prices. Free estimates. CYpress 4285.

PAINTING, papering, old paper removed. White labor; work guaranteed. 20 years' experience. J. M. Chambers. DIxie 5068.

PAINTING AND PAPERING. WORK GUARANTEED. J. W. HANEY, LA. 6079.

ROOMS papered, $9; Kem-Toned, $5. Painting, plast. Elijah Webb. RA 5090.

PAPERING, painting. Lowest prices. White labor. Free estimates. CYpress 3243.

SPECIAL prices, painting, papering, carpentering. Cash or terms. RAymond 5556.

Painting and Papering

KEM-TONE and painting, $7 up; papering, $10 up. Robert Webb, RA. 9076.

WHITE reliable painters ([illegible]). Free estimates. Call DE. 7929.

PAPERING, painting, kemtone, plastering, repairing. William, MA. 1159.

PAINTING, papering, floor sanding. Small monthly payments. RA. 8469.

PAINT paper, repair now. Pay later. White labor. FA. 7581-5484.

CALL RA. 9978 day or night for interior and exterior painting.

Plumbing

J. L. DRIGGERS Plumbing Co. New and repair work. Guaran. WA. 8859.

Plastering

PLASTERING, rooms papered, $15 complete. Painting, carpentering, roofing and floor sanding. Reasonable. All work guaranteed. FHA terms. A-1 references. Robert Gaston, RA. 2406.

PLASTERING and stucco. White labor. Free estimates. EV. 5191.

Roofing and Guttering

PROMPT, RELIABLE REPAIRING ROOFS, GUTTERS. CARL STROUD, 308 Holderness, S. W., RA. 2081

ROOF leaks stopped, $3 up; gutters cl. any time. John Rawlings, AT. 3000.

Termite Control

NO DOWN PAYMENT
Sills Replaced, Floors Leveled
NEW FLOORING installed. Floor sanding. Cement or brick work. Easy terms. Free estimates. Satisfaction guaranteed. CA. 5590.

Septic Tanks

SEPTIC tanks clnd., rpd. Charles W. Seagraves Jr., CH. 6668, BE. 6991

EXPERT Septic Tank clean-out service. ED ANDERSON, FA. 6446.

All Kinds of Services

SAVE with insulation. Pipes, boiler and air ducts insulated. Call AM. 8041, or write V. N. Strickland, 491 Lee St., S. W., Atlanta, Ga.

Services for the Home

LET us repair or refinish your furniture. Work guaranteed, and prices you will like. CY. 8345. A-1 Furn. Shop. 211 Georgia Ave., S. W.

FURNITURE repaired and refinished like new. 40 yrs. experience. DI. 1940

Upholstering

REUPHOLSTERING
10-Day Service
OVER 100 fabrics to select from (samples brought to your home if desired). Furniture completely rebuilt, new springs where necessary. 25 years' experience. Terms if desired. Call AT. 0049, after 6 p. m.

2-PIECE liv. rm. suite upholstered in beautiful tapestry, $79.50. AM. 9920.

EDUCATIONAL

Music and Dramatics 44

BEST CLASSIC and popular piano courses—reasonable. Artist Foxtrot Piano School. 40 P'tree Arcade. WA. 8257.

Schools and Colleges 46

HIGH SCHOOL AT HOME
AMERICAN SCHOOL CHARTERED 1897
65 YEARS SUCCESSFUL OPERATION
OUR graduates have entered over 600 colleges. Write for free booklet. Dept. "A," Box 1998, Atlanta, Ga.

FOR STEADY employment LEARN BEAUTY CULTURE. Full time or part time day class for shift workers. Call or write MOLER COLLEGE 34½ Marietta St. ALpine 3209.

LEARN ACCOUNTING AT HOME ALSO secretarial, stenographic and clerk-typist courses. Write for free booklet. Home Study Department. Perry Schools, Brunswick, Ga.

EMPLOYMENT

Help Wanted—Male 47

ATTENTION
OUT-OF-TOWN WORK FOR TOOL MAKERS WITH PRODUCTION MACHINE SET-UP EXPERIENCE
ON
TURRET LATHE
AUTOMATICS
ID AND OD GRINDERS
MILLS
BULLARDS
ETC.
TRANSPORTATION AND LIVING EXPENSES
APPLY IN PERSON
AT
DOUGLAS TOOL CO.
3437 Goldner, Detroit 10, Mich.
Near Michigan and 30th St.
Open Sundays, 9 a.m. to 3 p.m.

Add Up the Advantages Of a Job With Kroger!
GOOD starting pay and regular increases for important jobs in our modern stores. INTERESTING work in pleasant, clean surroundings. Never a dull moment at Kroger.
EXTRA benefits include a free retirement, free life, sick, accident insurance and a liberal profit-sharing plan.
RAPID promotion when you are qualified. Will train you for advancement.
SECURE future, because food distribution is the nation's most stable industry.
STEADY employment means regular income you can count on. People must eat every day.
You can start now as:
CASHIER-CHECKER
STOCK MAN
PRODUCE CLERK
JOURNEYMAN MEAT CUTTERS
APPLY, R. P. Miller, 874 Gordon St., S.W., Atlanta; between 8:30 and 8:30 p. m. Thursday.

Immediate Employment
Chemical Engineers
Familiar With Process Plant Design
Mechanical Designers
EXPERIENCED in plant layout, chemical plant equipment, conveyors and material handling equipment.
FOR permanent employment in our Atlanta office. Opportunity for advancement to squad leaders and project engineers.
APPLY in person or send complete resume of education and experience, salary requirements and availability to
JOHN J. HARTE CO.
Engineers—284 Techwood Dr., N. E. Atlanta

PAINT CHEMIST
PAINT formulation and development. College degree or comparable experience necessary. Splendid opening. Salary with opportunity for advancement with well-known national company.
LAB TECHNICIAN
TECHNICIAN for testing and control work of emulsions and paints. High school graduation minimum education requirement. Salary open.
CALL Mr. H. G. Hayward, BE. 2566
THE GLIDDEN CO.

SPECIAL AGENT
THE Indemnity Insurance Company of North America, one of the world's largest Property and Casualty Insurance Companies, desires an experienced Casualty Special Agent with executive potential. An excellent opportunity with a company that plans great expansion in this territory. Age limit, 40 years. Good salary. Company benefits in Life Insurance, Pensions. Reply to Mr. Cornfield, WAlnut 5895.

A MARSHALL FIELD OWNED ENTERPRISE has excellent opportunity in best areas of Georgia for ambitious men of unquestionable character, and refinement; age 26-60. College education preferred. Must be ready to accept position by February 23; be capable earning above $5,000 annually. For interview, write fully, stating age, education, experience, telephone number to F. E. WENTWORTH, P. O. BOX 1894, Atlanta, Ga.

DRAFTSMAN
GOOD opportunity for advancement with long-established co. Permanent job, 5-day, 40-hr. week. Electrical experience helpful but not required. Call Mr. Homer, EM. 2531, for interview appointment.
Walker Electrical Co.

ASSISTANT to owner with dry cleaning or laundry experience. Modern equipment, good opportunity. Future and salary no object if you can qualify. If drinker do not apply. E. H., 35, Journal-Constitution.

Help Wanted—Male 47

ESTIMATOR
FOR construction subcontractor. Must be experienced. Good salary. Reply by letter only. The Munford Co., 961 Confederate Ave., S. E.

YOUNG MAN 21-30
WITH mechanical engineering experience or training.
LINK BELT CO.
1116 Murphy Ave., S. W. AM. 5761

EXPERIENCED SEWING MACHINE MECHANIC
EXCELLENT opportunity for man capable of repairing machines for modern dress pants factory. Must be experienced mechanic. Pants experience not necessary, but will be helpful. WRITE, giving experience and references:
c/o Lee Champion Garment Company
Anniston, Alabama

Used Car Lot Manager
PROMINENT national finance company seeking aggressive and personable young man, 25-35, as manager trainee for used car lot. Must have mechanical background, preferably in automotive field, and sales potentials. Moderate salary while training and good possibilities for advancement. Phone EM. 1609 for appointment.

WANTED—Experienced pressing room forman for modern sport shirt factory—medium quality shirts. Unit and individual pressers. Must be good teacher and capable of running large department. Write, stating qualifications, experience, references and salary desired. Carlton Shirt Company, 701 Whaley St., Columbia, S. C.

Registered Pharmacist
OPENING for experienced man—Super Drug Store. Closed Sundays, good hours, and salary. Paid insurance and hospitalization. Many other benefits. Excellent opportunities and future for the right man. Write or call Manager, Smith's Drug Store, Greenwood, South Carolina.

SHIPPING CLERK—Atlanta branch of national concern. $65 per week, 40-hour, 5-day week, company-paid hospitalization plan for you and family. Two weeks' annual vacation with pay. APPLICATION MUST BE SUBMITTED IN OWN HANDWRITING to the Bunting Brass & Bronze Co., 257 Spring St., S. W.

AUTO MECHANICS
EXPERIENCED general repairs. Good working conditions, vacations with pay, many benefits. Good pay. Permanent. See Mr. Leach.
HARRY SOMMERS, Inc.
446 SPRING ST., N. W.

ENGINEER—Preferably with M. E. degree by old established national firm, not a defense industry. Age 25 to 40. Some experience installing machinery and equipment, maintenance and repairs. Must be able and willing to travel U. S. plants in 10 principal cities. Starting salary $400 month. E. H., 120, Journal-Constitution.

CAN YOU DESIGN
Plumbing and Heating?
CAN YOU make a neat and complete mechanical drawing? Send outline of your qualifications and salary requirements to: E. A., 95, Journal-Constitution.

WAGE EARNER
MAN to service and collect an established route. Merchantile experience helpful but not necessary. Hard worker and car is necessary. Salary and bonus. Weekly basis. Apply 10-12; 2-4. Libby's, Inc., 658 Memorial Drive, Southeast.

UNUSUAL OPPORTUNITY FOR ARCHITECT take over practice of branch office Southeastern location on associateship. Requirements—age 28-38. Registration in Alabama and Georgia. Write W. T., 234, Journal-Constitution, giving full details of education, experience and availability.

SHIPPING CLERK
AGE 25 to 45 to be assistant department head. Previous shipping exp. Prefer high school education. Perm. position, opportunity advancement. Apply in person. Atlanta Envelope Co., 1700 N. Side Dr., N. W.

NEED 2 MEN
25 TO 35 as service estimators and repairmen, make minor repairs in customers' homes. Earn $80 per week while training. Good car necessary. Apply for interview. The Hoover Co., 736 Spring St., N. W.

EXPERIENCED stitching room foreman wanted for children's wear plant located in Charleston, South Carolina. Salary commensurate with experience and ability. Call Charleston 44844 or write School Timer Frocks Inc., R.F.D. 9, Box 424, Charleston, South Carolina.

Journeymen
Power Linemen
IMMEDIATE work. Good pay. Guaranteed 40 hours. Write Henkels & McCoy, 6100 N. 20th St., Philadelphia 38.

GENERAL FOODS CORP.
REQUIRES A YOUNG MAN
MAIL AND SUPPLY CLERK
GOOD starting salary. Opportunity for promotion. Benefit plans. 5-day week. Apply in person, 830 W. Peachtree St.

EXCELLENT opportunity for a mechanically inclined young man with electronics experience for servicing automatic coin-operated phonographs and games. 441 Edgewood Ave., S. E.

SPORTS EDITOR for afternoon daily. Job permanent. Knowledge of baseball coverage essential. Photographic experience desirable but not required. Write, giving full information about self and salary expected to Thomasville (Ga.) Times-Enterprise.

WANTED—Reliable registered pharmacist interested in permanent future. Good salary plus bonus opportunity. Excellent working conditions with growing chain organization. Write Cole and Company, 712 17th Street, Knoxville, Tennessee.

EXPERIENCED insurance man for expansion program in Rome, Macon, Dalton, Carrollton and Bremen, Ga. Good salary and commission. Good contract for good men. Write or call E. C. Thomas, 1019 West Peachtree, Atlanta, EL. 5573.

BILLING clerk with large E. South motor carrier. Young man with experience preferred but not essential. Must be fast typist and willing to learn. Good opportunity and working conditions for right man. Call Mr. White, AL. 1621.

Office Boy-Mail Clerk
Age 18 to 20, High School Graduate
American Bakeries Co.
520—10 PRYOR ST. BLDG.

ACCOUNTS receivable bookkeeper-typist. Knowledge of Sales Journals helpful. Must be rapid typist. 5-day, 40-hour week. Many employee benefits. Apply: The Patent Scaffolding Co., Inc., 38 Haynes St., N. W.

WANTED—Bright and clever commercial artist. Must be able to make attractive layouts. Good future and remuneration. Reply
TUCKER WAYNE & COMPANY
ATLANTA, GEORGIA

OPENING for junior bookkeeper. High school graduate. Must be good at arithmetic, not subject to immediate draft, experience helpful but not essential. Commercial Union Assurance Co., 501 Ten Pryor St. Bldg.

TREE TRIMMERS, $7.40 day; CIVIL ENGINEERS, $313 month, age limits 18-45 and 18-50 respectively, immediate permanent positions, examinations upon application. Apply Personnel Office, 4 City Hall.

CHEMIST with facilities and experience for experimental work in wood pulp and cotton fibre for 30-day period. Reply to A. J., 177, Journal-Constitution, giving education, experience and expected salary.

Knitting Machine Fixer
EXPERIENCED on Wildman spring and latch needle, also Brinton and Supreme Jersey machines. Write M. P., 230, Journal-Constitution.

ROUTE SALESMAN
WELL - ESTABLISHED daylight dairy route, 6-day wk. Good pay. Apply in person, Ponce de Leon Dairy, 1334 La France St., N. E.

ASSISTANT MANAGER for large super service station, experienced, references, excellent salary and working conditions. Interviews 2 to 6 p. m. Nickels Petroleum Co., 310 Edgewood Ave., N. E.

EXPERIENCED refrigeration service man, good pay, excellent working condition. Apply in person only (no phone call). Brown Radio Sales and Service, 125 Edgewood Ave., S. E.

WANTED—2 service salesmen, preferably familiar with Lincoln, Mercury and Ford automobiles. See Mr. N. H. Fuller at Edmunds Motor Co., 241 Spring St., N. W. No phone calls.

INSTALLMENT collector on combination route, approximately $10,000 outstanding for old reliable company. See Harvey Whitten, Alabama Novelty House, Inc., 93 South Broad St.

WANTED—Luncheonette and fount manager in town of 10,000, working 15 people. Excellent salary and commission. If interested write W. G., 204, Journal-Constitution.

EXPERIENCED counter men needed. Also opening for daytime grillman. Must be reliable and furnish references. Apply in person, El Rancho, 263 P'tree St.

WAITER-COUNTER MAN, under 27 years of age with local references. Salary, tips and food $60 to $75 weekly. Apply The Pickrick, 891 Hemphill Ave., N. W.

BILLING CLERK, invoicing and inventory control, 5-day wk., small office, P'tree-Tenth St. section. Full employee benefits. N. E., 51, Journal-Constitution.

MOLDERS
STOVE experience nec. Union shop. Running 5 days. Atlanta Stove Works

BOY to do typing in office and help in warehouse. 8 to 4:30, 5-day week. $156 month. The Economy Company, 290 Spring St., N. W., WA. 3507.

Help Wanted—Male 47

ACCOUNTANTS—Jr's or semi-Sr's for progressive CPA firm. College degree or public experience bnfl. Salary open. N. E., 49, Journal-Constitution.

YOUNG MAN for meat counter and self-service. Regular job. Apply in person. Blair Super Market, Jonesboro Road, S. E., Blair Village.

A-1 CARPENTER, capable of taking responsibility. Not afraid of work. Good pay. Steady job with future. E. A., 71, Journal-Constitution.

WANTED—Man experienced in scrap iron and metals. Group life and hospital insurance available. Apply D. L., 275, Journal-Constitution.

WANTED job and cylinder press feeder; stock cutter; could also use another printer. Martin Johnson Printing Co., East Point, Ga.

APPRENTICED EMBALMER to work in funeral home in small town, small salary, room and board. E. A. 76, Journal-Constitution.

AGE LIMIT between 20-30. General office work, traffic experience preferred but not necessary. Call MA. 1849 for appointment.

REFRIGERATION SERVICE MEN WANTED—2 first-class men. No other need apply, for permanent employment. BE. 5781.

LOCAL part-time work for minister, teacher, ex-teacher or other well educated person. Reply E. H., 53, Journal-Constitution.

ALL round cook, must be very fast, mostly fry work. Top salary. Alamo Plaza Restaurant, 2370 Stewart Ave. No phone calls.

NEAT, ambitious man, age 18-25, to drive run pick-up and delivery truck. Apply 7 'til 9 a. m., 147 Marietta St., Northwest.

ASSISTANT shipping clerk in lithography plant. Must be able to use typewriter. If interested call Mrs. Fennell, LA. 4911.

YOUNG MAN to work in shipping office, clerical and typing. Apply in person. U. S. Rubber Co., 999 Lee St., S. W.

BARBER—Good opportunity for reliable man. Darlington Apartments Barber Shop, 2025 Peachtree Road, Northeast.

EXPERIENCED wood worker for cabinet shop. Full time employment only. Apply 2137 College Ave., down stairs.

WANTED—2 taxi drivers, do not apply unless want regular job. Familiar with Lakewood vicinity. Dixie 5777.

JAMES MASON — Chauffeur-handyman-truck driver of Thomaston for position. G. G., 236, Journal-Constitution.

IN ANSWERING help wanted ads with box numbers do not send originals or valuable papers. Copies will do as well.

EXPERIENCED first class tool-die makers, jig and fixture builders. Lockheed Aircraft Corp., Marietta, Ga.

BUILDING CLERK
TOP PAY. CY. 7501, Mr. Pittman.

Sign Painter's Helper
WANTED—AT. 4031 after 6 p. m.

EXPERIENCED service station attendant and porter. Good hours, good pay. 2106 Stewart Ave., S. W.

MAN with car needed. Must have good character references. Apply 52 North Ave., N. E., 8:30 a. m.

EXPERIENCED mechanic. See S. E. Mullins, Columbia Baking Co., 875 Highland Avenue, Northeast.

BODY and fender man. Apply Milliron's Garage, 880 Lakewood Avenue, Southwest. CA. 3503.

DRIVERS needed. Must know city. Age 25 to 50. Blue and Gray Cabs. 371 Central Ave., S. W.

COMBINATION printer and pressman. Steady work. Bennet's, 33 Auburn Ave.

FURNITURE refinisher. Good pay and working conditions for right man. EM. 3266.

BUTCHER — Thoroughly experienced and reliable. References. RAymond 6161.

COMPETENT rubber stamp and seal maker. Apply Bennett's, 33 Auburn Ave.

TRAINING WITH INCOME, vets and non-vets. See ad under No. 53.

Employment Agency—Male 48

Private Employment
Sales—Spec. shops ... $433 +
Jr. Sales—Appliances ... $300 +
Correspondent Trainee ... $200
Jr. Clerk—Advance ... $200
Bookkeeper—F. C. ... $250-$325
Acct. Grad.—Car f. ... $275-$300
Jr. Accts.—2 yrs. trng. ... $275-$300
Bkkpr.—Contact trainee ... $220
College Grad.—Man with outstanding college record ... $300
Materials Eng.—Constr. ... $450-$550
Chief Estimator—Constr. ... $500 up
Typist-Clerks—Future ... $200-$225
MANY OTHER GOOD JOBS
Alton Hicks
The Private Employment Service
—Conscientious—Confidential—
403-4 Chamber of Commerce Bldg.
(Corner Pryor and Auburn)

A & A EMPLOYMENT
MANAGEMENT TRAINEE. Col. Grad. MAJ. ACCTG. ... $6,000
GROUND INST. Prev. teaching exp. NAVIGATION, AIRCRAFT ENG., WEATHER or RADIO COM.
CLAIMS EXAMINER. Exp. + LLB. ... $5,400
COM. ARTIST. Catalogue exp. grap. trade journal layouts, direct mail supv. ... $6,000
TRAINEE. Col. Grad. Supv. wk. 5 da. ... $3,000
MANAGEMENT. Age to 35. Col. Grad. Re-locate ... $7,200
JR. ACCOUNTANT. Perm. job ... TOP SAL.
SR. ACCOUNTANT. NO TRAVEL. Age to 35 ... TOP OPEN SAL.
314 Grand Theatre Bldg.
Mrs. Woolley LA. 8041

ATKINS PERSONNEL SERVICE
SPECIAL JOB
CATERING MGR.:
SET OWN HOURS, handle buying and receiving, cater to special parties and handle all personnel. Must be experienced. Salary $600-$900 mo.
APPLY
ATKINS PERSONNEL SERVICE
417-20 PETERS BLDG.

RETAIL CREDIT MGR. Age to 45. Thor. exp. and qualified for RESPONSIBLE, PERM., HIGH-CLASS JOB. Confidential. GOOD, OPEN SAL. (IMMEDIATE EMPLOYMENT.)
ACCTG. GEN. OFF. Age to 30. Relocate, No. Ga. Sal. approx. $325.
SR. ACCOUNTANT. Pub. Accts. No travel. Bonus and sal. approx. $400.
JR. CREDIT MGR. Age to 35. Min. 2 yrs. Retail Cr. Exp. Some Acctg. Complete training. Sal. approx. $300.
National Employment Ser.
304 Volunteer Bldg. AL. 0461

MRS. BLANKENSHIP
College grad—Pre-med or chem maj., 24-30 ... $300-$350 + car + exp.
College grad—Acct. maj., 24-28 ... $275-$300
Clerical—18-24, draft ex. ... $200
Mail Clerk—18-24, draft ex. ... $175-$200
HOTEL DIVISION
Hotel Mgr.—300 rooms, $400 + main.
Working chef—Relocate ... $125 up
Room cl'rk—Small hotel, $125 + main.
For Immediate Results Register With N. GAE DICKINSON
MUTUAL PERSONNEL
MA. 1763 Mezz. Fl., Piedmont Hotel

ELOISE NAGLE
Sales Mgr. or Special Agent—Exp., some coll. ... up $600
2 City Sales—Sales admin. future ... $300-$400
Acctg. Clk.-Typist—5 da. ... $225
2 Ofc. Trainees—Lt. typing, sales future ... up $210
Mail Clk.—5 day, 17-23 ... $175
219 Healey Bl. WA. 0951

COLLECTION MAN
Experience correspondence, $300
GENERAL OFFICE
Detail work, nice personality, $216
MAIL CLERK
H. S. grad., 5 days, $175
ROBERT JARRELL PERSONNEL
18 PEACHTREE ARC., AL. 4533

ADV. PRODUCTION, age to 35, exp., printing and engraving ... $350 up
INVENTORY CLERK, age 25-35, good in figures ... $250
SALES TRAINEE, age 25-32, pre-med. or chem. grad. Car exp., bonus, plus excell. future ... $300

HELEN BAILEY
SUITE 820 FORSYTH BLDG.
2 Auto body men ... Sal. $100 wk.
Chef ... $500 mo. up
Auto mechanic ... $80 wk.
Auto body metal man, up to $100 wk.
Male typist ... $225 mo.
Exp. cutter, auto seat covers, 20-40 ... $60 wk. up
Serv. sta. attend. ... $50-$60 wk.
Delivery boy with bicycle ... $30 wk.
8 NORTH AVE., N. W. EL. 3622

NATION WIDE
SALES, 30-40, exp. whlse. hardware, mill supply. Marine supply jobbers. Leading Nat'l concern. (Interview Feb. 11.) Top salary.
CALL CONNIE NEWELL
918 Grant Bldg. WAlnut 6112

LELAND DEAN
PERSONNEL SERVICE
Acc'nt—Col. degree, 22-35 $300-$325
516 Red Rock Bl. AL. 3456

ATKINS PERSONAL SERVICE
417-20 PETERS BUILDING

Shipping Clerk, single ... $180
Warehouse Man ... $210-$250
HOOD EMP. SERVICE, CA. 8637-8
302 N. Main St., East Pt., V. Hood

AGGRESSIVE EMPLOYMENT
1001 Healey Building. CY. 7801

Salesmen 49

LOCAL branch of world's largest exclusive manufacturer of adding machines needs specialty salesman for protected Atlanta territory. Guaranteed salary with bonus incentive. Local training. Age 25 to 40. Car necessary. Call AT. 3847 today for interview Saturday.

Salesmen 49

Plumbing and Heating
SALESMAN
EXCELLENT opportunity for man who enjoys selling. Experience helpful but not necessary. We can train you if you have the personal qualifications and a desire to make money. Car essential. Apply immediately to:
SEARS, ROEBUCK & CO.
Retail Personnel Dept.
675 Ponce de Leon Ave., N. E.

BUILDING PRODUCTS SALESMAN
GENERAL BRONZE CORP., largest manufacturer of aluminum windows, is looking for a salesman to cover the Southeastern territory for its Alwintite line of residential aluminum windows. Man must have experience in calling on architects, contractors and building supply dealers. For appointment in Atlanta, week of Feb. 16th, write, giving full qualifications and telephone number. Address P. C., 240, Journal-Constitution.

EXCELLENT OPPORTUNITY. Position now available for sales representative of nationally advertised, world-famous Samsonite Luggage in territory consisting of entire State of Georgia. Qualifications: Married man preferred, between ages of 28 and 38. Must own late model car. Road selling experience background desirable. Compensation: Salary and traveling expense allowance. No commission. Write, outlining all pertinent details, including phone number, to B. Leviton, Ansley Hotel, Atlanta, Georgia. Interviews will be arranged in Atlanta February 8, 9 and 10 with qualified applicants.

DO YOU WANT TO Double Your Earnings?
NATURALLY YOU DO!!
I WILL be in the city 3 days to hire 5 aggressive high-quality men for excellent positions. Car helpful but not essential. Contact Mr. Levy,
674 N. Highland Ave., N. E.

GOOD EARNINGS
OPENINGS in Toccoa, Athens, Clayton, Cornelia, Clarkesville, Winder. Start now; 32-year-old company. Look this over. Car and high school education necessary. Past sales experience not essential. We want men who have to make above-the-average earnings. University students will be considered. Each sale pays two days' average wages. Many men average two sales daily. See manager for interview, 9 to 11 a. m., Feb. 3, 4, 5, 6, and 7, at 124 N. Main St., Gainesville, Ga.

Salesman Frozen Meats
25 TO 40 YEARS, intelligent, ambitious and completely responsible. Will need car. 2 weeks in Atlanta and 2 weeks out of town for next 2 years. Sell restaurants and retail stores. $75 week salary plus commission, also expenses. Apply in person, Dixie Frozen Foods, Inc., 15 Waddell St., N. E.

2 GOOD SALESMEN
WHO are ready to go to work now will earn $500 a month and more, if capable of becoming supervisor. Apply Friday morning at 10:30 to 11 a. m. only. General sales manager, will interview.
SUITE A
936 W. Peachtree

EXCLUSIVE city territory open for man under 35. Guaranteed income, sales training course, salary and commission. Opportunity for good income and advancement with large national organization.
L. C. SMITH
AND CORONA TYPEWRITERS,
and CORONA TYPEWRITERS, INC.
686 W. Peachtree St.

MAN wanted as district sales-manager for manufacturer of nationally known mechanical power transmission equipment. He must be mechanically inclined, have good education in mechanical field, and be able to travel Ga., Fla., and Ala. To arrange for interview call VErnon 8046.

SALESMEN—Full or part time. Must be bondable. Openings for managers. New division. Largest company of its kind in the world. You determine your own future. Experience not necessary. Apply after 9 a. m., 161 Spring St., N. W., Room 421.

CANVASSERS
FOR THE LARGEST home remodeling company in town. Good proposition for experienced men. Drawing account against commission. Apply 134 Currier St., N. E.

WELL KNOWN industrial equipment company seeks sales representatives to handle their line of industrial equipment (exclusive basis preferred). All Southern States. P. E., 242, Journal-Constitution.

SALES organization needs hard working man to make local contacts. Salary plus liberal commission. No night work, transportation provided by company. 315 W. P'tree St., N. E., 9 to 12 a. m.

EXCELLENT OPPORTUNITY SALESMAN needed to cover Ga. and neighboring states, with fast selling imported gifts and chinaware. Top comm., possible drawing. Call CY. 2745.

EXPERIENCED PRINTING SALESMAN to represent well established letterpress printing firm in metropolitan Atlanta area. Bowen Press, Inc., 816 Church Street, Decatur.

HARD-HITTING SALESMEN to sell industrial equipment. Draw vs. commission. Must have car. Territories open; All Southern States, L. M., 241, Journal-Constitution.

PART-TIME MEN can increase earnings from $60 to $100 per week. Full time men should double or triple that amount. For appt., call CY. 2825.

$18 PER EVENING
PART-TIME. We train you. No canvassing. Car essential. AM. 8416.

WANTED—3 used car salesmen with proven records. Opening new lot. See Sam Rice, 500 North Main St., East Point, Ga.

MEN—Full or part-time servicing Watkins routes. If $1.75 per hour interests you apply 419 Capitol Ave., S. W.

IF YOU CAN SELL or think you can, or would like to, call CY. 2234 for appointment.

Salespeople—Male, Fm 49-A

MOST AMAZING SELLING PROGRAM EVER DEVISED
OUR business is most unusual. You would not enter it unless you understand how it works. We are sponsored by 400 business concerns in 33 states. Direct selling with excellent pay. Strictly leads—car necessary. Phone or apply S. B. Miller, Clermont Hotel, 8-9 a. m., 7-9 p. m.

BOYS—VETS—TRAVEL
18-25 YRS., neat, single. Leave immediately N. Y., Calif. and return, transportation paid; expenses advanced; magazine circulation. Average $300 monthly to start. See Mrs. Young, Hotel Hampton. Don't phone.

Trade Schools—Male 53

SHOP CLASSES in refrigeration, electricity, blueprints, air cond., TV. Atlanta jobs open. Ind. Trades, 436 W. P'tree. AL. 5060

TRAINING WITH INCOME. Earn $10 day while learning diesel, auto, refrign., machinist, body work. 410 Ga. Sav. Bank. 11 to 4, except Sat.

Help Wanted—Female 55

LONG DISTANCE OPERATORS
GOOD pay from the start. Regular increases, sickness benefits. Opportunities for advancement, and folks you'll enjoy working with.
Learn the full story at
OUR
EMPLOYMENT OFFICE
51 IVY ST., N. E.
SOUTHERN BELL TELEPHONE AND TELEGRAPH CO.

SECRETARY WITHOUT EXPERIENCE
FOR FINANCIAL INSTITUTION
5-DAY WEEK
DOWNTOWN LOCATION
AIR-CONDITIONED OFFICE
QUALIFICATIONS
HONOR STUDENT
TWO YEARS OR MORE ACCREDITED COLLEGE TRAINING
TAKE DICTATION ACCURATELY
ATTRACTIVE
WITH GOOD PERSONALITY
AGE 20 TO 30 YEARS
GOOD STARTING SALARY
WITH EXCELLENT FUTURE
This Position is Far Above the AVERAGE FOR ONE WHO CAN QUALIFY. ANSWER IN OWN HANDWRITING
W. Y., 176, Journal-Constitution

Help Wanted—Female 55

BOOKKEEPING MACHINE OPERATOR
WE NEED young lady with experience in accounts receivable on NCR class 3000 bookkeeping machine or other make.
WE WANT an operator whose work is neat and attractive and who is able to balance to her controls.
WE OFFER attractive location downtown—5-day week, group insurance and other employee benefits. Permanent employment to earnest producer and good salary.
CALL Miss Bledsoe for appointment between 9 and 5. WA. 5050, Ext. 257.

RICH'S
has opening for
HEAD HOSTESS
EXPERIENCE in supervising dining room personnel required. Must be free to work irregular hours if necessary. Age preference 25-35.
Liberal discount. Excellent working conditions.
Apply
Employment Office
Seventh Floor

College Graduate
ALSO
College Undergrad
MAJOR clerical work in home office of large co. No experience or typing required. 5-day week. Excellent working conditions and opportunity for advancement. Central downtown location. Apply
RETAIL CREDIT CO.
90 FAIRLEE ST., N. W.

LIBERTY MUTUAL INSURANCE COMPANY
WILL employ 3 accurate typists. Applicants must be high school graduates, with typing speed of approximately 45 w.p.m. Opportunity for advancement for those interested in permanent employment. Generous benefit plans include: Hospitalization, sickness and life insurance one week's vacation in '53, (2 wks. thereafter). See Miss Wilson.
828 West Peachtree St.

ATTENTION WOMEN
HAVE you ever thought of teaching dancing as a career? Here is your chance! ARTHUR MURRAY is accepting applications now from young women, age 21-31. He offers a permanent career teaching dancing. Interesting work in pleasant surroundings. Teaching or dancing experience not necessary. We train you free of charge. Minimum expense account while training. Upon completion of training you then earn salary plus commission. (Applications taken for a limited time only.)
Apply in person, 2 to 10 p. m. only.
101 CARNEGIE WAY

SCRIPTO, INC.
has opening for
PAYROLL CLERK
EXPERIENCE preferred. Must be accurate typist, good with figure recordings and details. 5-day week. Excellent working conditions. Good starting pay. Permanent. Apply in person:
EMPLOYMENT OFFICE
423 Houston St., N. E.

CLERK-TYPISTS
AN OPENING immediately due to increase in business for 2 Clerk-Typists, 23 years or older. 5 days (work ½ day every other Saturday). Permanent. Clean and interesting work. Hospitalization, life insurance and health benefits. Good pay, chance for advancement. Apply Mr. C. W. Minton, EM. 1661.
Capital Automobile Co.
796 WEST PEACHTREE ST.

TYPISTS
AT SEARS
POSITION now available for young high school graduates, 18-21, who can type 35-45 wpm. Shorthand helpful, not essential. Good health, average size and weight. No experience necessary. Many definite advantages. Apply in person, Monday through Friday.
Mail Order Employment Office
SEARS, ROEBUCK & CO.
675 Ponce de Leon Ave., N. E.

CLERK-TYPIST
SOUTHERN SAVINGS BANK
PERMANENT position for young lady. Typing and some shorthand. 5-day wk., paid vacation and other employee benefits. Liberal starting salary. Downtown location. Apply in person. Mr. Shane, SOUTHERN SAVINGS BANK, 6 Pryor St., S. W.

POWER MACHINE OPERATORS
LADIES' modern blouse factory has opening for experienced power machine operators. Piece work shop.
PLEASURE TOGS
156 Trinity Ave., S. W.

Help Wanted—Female 55

CLERKS
STENOGRAPHERS
TYPISTS
Good jobs are Available for High school and College graduates
VISIT OUR EMPLOYMENT OFFICE
51 IVY ST., N. E.
SOUTHERN BELL TELEPHONE AND TELEGRAPH CO.

CLERICAL POSITION
FOR high school graduate, 17 to 25. 5-day week, congenial surroundings. Promotion opportunities. Apply
RETAIL CREDIT CO.
90 FAIRLIE ST., N. W.

ARROW SHIRTS
NEEDS
SECRETARY
TO warehouse manager. Typing, shorthand and ability to work with figures necessary. Vacation and holiday pay. Good working conditions, 40-hr. week. Apply Employment Office between the hours of 8 and 3:30.
Cluett, Peabody & Co., Inc.
2022 MURPHY AVE., S. W.

AMBITIOUS WOMAN OF CHARACTER, education and refinement. Age 26-60. Prefer one experienced in teaching club or church work. Must be ready accept position by Feb. 23 in a MARSHALL FIELD OWNED ENTERPRISE, and be desirous of rendering service of National importance; be capable of earning above $4,000 annually. Excellent opportunity in best area of Georgia. For interview write fully, stating age, education, experience and telephone number to F. E. WENTWORTH, P. O. BOX 1894, Atlanta, Ga.

LIBRARIAN
INTERESTING job open in special library for young woman with library training and cataloging or indexing experience. Regular hours and good working conditions. Established firm in downtown location. Excellent opportunity for starting career in new field of specialized librarianship. W. D., 171, Journal-Constitution.

SECRETARY
TIRED young businessman needs girl "Friday." If you are capable, experienced, take shorthand, can handle own correspondence, work well without supervision, attractive and pleasant, I need you. Reply E. H., 197, Journal-Constitution.

CLERK-TYPIST
THE Fireman's Fund Ins. Co. has and camellias. Carpets and drapes in. 18-40. Must be high school graduate. Experienced desirable but not essential. 5-day, 37½-hr. wk. Exc. employee benefits and pleasant working con. Salary commensurate with ability, experience and education. Write or call in person C. M. Stovall, Personnel Director, P'tree at 14th St., Atlanta, EL. 2411.

WOMAN WITH DRUG STORE AND FOUNT EXPERIENCE, 25 TO 40 YEARS OF AGE. SOUTHWEST SUBURBAN DRUG STORE. PLEASANT SURROUNDINGS. GOOD PAY. PERMANENT JOB. GIVE AGE, EXPERIENCE AND REFERENCES IN LETTER TO H. C., 175, JOURNAL-CONSTITUTION.

REGISTERED MEDICAL TECHNOLOGIST
Experienced in Chemistry. Large Atlanta organization. Pleasant working conditions. Liberal personnel policies. Good salary. E. A., 27, Journal-Constitution.

GENERAL CLERK
THE Fireman's Fund Ins. Co. has an opening for a Clerk-Typist. Ages 18-30. Must be high school graduate. 5-day, 37½-hr. wk. Exc. employee benefits and pleasant working conditions. Opportunity for advancement for those with ability. Write or call in person, C. M. Stovall, Personnel Director, P'tree at 14th St., Atlanta, ELgin 2411.

COUNTER CLERK
PART OR FULL TIME FOR OUR ROSWELL RD. AT PIEDMONT OFFICE. ALSO FULL TIME AT MAIN PLANT. GOOD PERMANENT POSITION FOR QUALIFIED PERSON WITH GOOD PERSONALITY, AGE 25-40. APPLY IN PERSON. MARVIN BASS LAUNDRY, 2181 PEACHTREE RD.

General Office Clerk
20-30 YRS. of age. Bookkeeping and typing training necessary, must be familiar with Burroughs posting machine. Permanent, good hours, good pay, numerous employee benefits. See Mr. Lewis.
HARRY SOMMERS, INC.
446 SPRING ST., N. W.

TYPISTS FILE CLERKS, HIGH SCHOOL GRADUATES, AGE 18-30, NO EXPERIENCE NECESSARY FOR EMPLOYMENT IN LARGE FIRE INSURANCE OFFICE. WRITE OFFICE MANAGER, HARTFORD FIRE INSURANCE COMPANY, BOX 1720, ATLANTA, STATING AGE AND EXPERIENCE OR PHONE WA. 1341. DO NOT CALL IN PERSON.

Experienced or Inexperienced
CLERKS — Messengers — Typists — Must be high school graduates, well groomed and have an interest in the job, 5-day week; cafeteria in bank and other employee benefits. Starting salary paid commensurate with experience. Apply Federal Reserve Bank, 104 Marietta St., N. W., Personnel Department.

COUNTER GIRLS
CAFETERIA has openings for neat, attractive girls. 6-day week (Sunday work necessary). Apply:
MIAMI BUFFET
133 CONE ST., N. W.

AUDIT CLERK
FOR insurance company. Must enjoy working with figures and be a neat and accurate typist. Pleasant working conditions; 5-day, 8:30 to 4:30. Age 25 to 40. Apply between 9 and 12. Room 362, 800 Peachtree Bldg. (corner of Fifth-Peachtree). EL. 7575.

CLERK-TYPIST
GENERAL office accounting department needs experienced and accurate typist for payroll records. Good working conditions. 40 hours week. Salary $170 month. Haverty Furniture Companies, Inc., 22 Edgewood Ave. See Mr. MacQuinn, 4th Floor.

MUSE'S
P'tree, Walton and Broad Sts.
MILLINERY saleslady. Remuneration according to experience and following. Apply Kate Wood, Millinery Salon, 4th floor.

CLERK-TYPIST
MUST be alert and willing to learn detail work in congenial office of local TV magazine. Typing speed 40 wpm. Insurance benefits, paid vacations, 40-hr. week. Apply Mrs. Kiamy, 175 Luckie St., N. W.

WOMAN
HIGH GRADE
WELL educated, mature, to interview public. Unique work with unusual income. Salary, com. and paid vacations. Free to travel. Transportation paid. Mrs. Mauseth, LA. 3261, Ext. 1609.

DISTRICT sales office of national manufacturer of building materials wants stenographer. Variety of duties. Good shorthand and typing required. 5-day week. Pleasant working conditions, paid vacation, group hospitalization and life insurance plan. Apply Miss Morgan, MAin 8241.

EXCELLENT position for young lady between the ages of 20 and 30 with at least two years of accredited college training; must be neat, with good personality; downtown location; 5-day week. Apply in own handwriting, giving qualifications. H. T., 89, Journal-Constitution.

BILLING CLERK
PREFERABLY experienced but not essential. If rapid typist and experienced in general office work, permanent position, 5-day week basis. Southeast Wholesale Furniture Co. 100 Spring St., S. W.

BOOKKEEPER
YOUNG LADY with experience or training in bookkeeping. Must be good typist.
AMERICAN ART METALS CO.
433 Bishop St., N. W. EM. 5361

Help Wanted—Female 55

TYPISTS-CLERKS
BEGINNER or experienced typists. 8-hour, 5-day week. Many employee benefits and opportunity for advancement. Smoking permitted in our office. Convenient transportation. Congenial working conditions. Apply in person. Room 202, 830 West Peachtree St., Hardware Mutual Insurance Co. of Minnesota (Biltmore Hotel opposite us).

BOOKKEEPER
YOUNG lady with experience or training in bookkeeping. Must be good typist.
AMERICAN ART METALS CO.
433 Bishop St., N. W. EM. 5361

WANTED—Serger, 1 needle machine operator, buttonhole machine operator; also button machine operator. Good pay and hours. Permanent. Apply in person.
NUNNALLY-McCREA CO.
104 Mitchell St., S. W.

EXCELLENT opportunity for college graduate with good personality and attractive appearance, who can take shorthand and likes figures; excellent future; downtown location; 5-day week. Answer in own handwriting. H. T., 48, Journal-Constitution.

TYPIST-CLERK
LOCAL branch of national finance company desires capable young lady for light clerical work and typing. Central location. Five-day week. Call LAmar 4557 for appointment.

DECAL APPLIER
MUST have some experience cutting decal stencils or tracing; two years high school, age 25 to 35.
GA. STATE EMPLOYMENT SERV.
79 Marietta St., N. W.

STENOGRAPHER
STENOGRAPHER - SECRETARY—Capable, rapid dictation, good with figures, interesting work, large company, salary open. Apply Genuine Parts Co., 475 W. Peachtree.

BOOKKEEPER
MACHINE and general ledger. Insurance experience preferred. Downtown, local agency, 5 days. Give age, experience, minimum salary. E. H., 90, Journal-Constitution.

WANTED—SEVERAL YOUNG LADIES FOR PBX WORK WITH PREVIOUS EXPERIENCE. MUST BE ABLE TO TYPE. FIVE-DAY WEEK. APPLY SOUTHERN WIRE & IRON WORKS, 441 MEMORIAL DRIVE, S. E.

HOUSEKEEPER, middle-aged; private room and bath; $18 week. If you are a good worker, like children and want home with young Christian family, apply 705 Belvedere Circle, N. E. (Call CH. 4510 for directions only.)

STENOGRAPHER who has a knowledge of bookkeeping. Single. Exceptional salary to right party. Answer in personal handwriting, giving special training and education, church membership, to P. O. Box 799, Atlanta, Ga.

FILE CLERK
FILING and other general office work. 5-day, 40-hr. wk., convenient location, excellent working conditions. Call Miss Owens, Pet Milk Co. EL. 7511.

SECRETARY, unmarried, who knows stenography and bkkpg. Salary special for ability, efficiency and personality. Address in own handwriting, giving education and church membership. A J., 40, Journal-Constitution.

ACCOUNTS receivable bookkeeper-typist. Knowledge of sales journals helpful. Must be rapid typist. 5-day, 40-hour week. Many employee benefits. Apply The Patent Scaffolding Co., Inc., 38 Haynes St., N. W.

STENOGRAPHER
GENERAL office work in 2-lady office with national concern. Light dictation with dictaphone. Salary commensurate with ability. WA. 5282.

STENO.-CLERK
AGE 20 to 32. 5-day week. Downtown location.
AMERICAN BAKERIES CO.
520 10 Pryor St. Building

SEAMSTRESS-CUTTER
YOUNG woman with experience as seamstress, able to cut materials for garments. Georgia Knitting Mills, 38½ Decatur St., 1 block Five Points.

COMBINATION typist-switchboard operator (small board) needed immediately. Permanent job. Good working conditions. Paid life insurance, vacations and holidays. 5-day week. Apply 76 3rd St., N. W.

WANTED immediately, seamstress, age to 45. Must be thoroughly experienced in reupholstery work. Good starting salary. See Mr. Hedrick, Myers-Dickson Upholstery Shop, 193 Pryor Street, Southwest.

WANTED—Experienced milliner. One who can do complete millinery workroom requirements for better type millinery dept. in Montgomery, Ala. Apply, giving full background. P. O. Box 1254, Atlanta, Ga.

LADY—Cultured, ambitious, to learn good business. Age not important. Permanent work with rapid advancement. $2,800 first year. Guaranteed salary. S. G., 806, Journal-Constitution.

SWITCHBOARD OPR.—Single. Must have high school education, preferably some college, as position is important; stenography and bookkeeping would help. Write P. O. Box 1730, Atlanta.

FILE CLERK
RELIEF switchboard operator. Young lady under 30. Large company. Benefits. Apply 475 W. Peachtree.

ATTRACTIVE Woman, former waitress preferred, to train as beauty consultant. Top pay. Five-day week. Call Mrs. Linn, CHerokee 5174, 6-8 p. m. only, for appointment.

ASSISTANT bookkeeper, downtown location, 5-day week. Write giving experience, age, minimum salary, date can begin work and phone number. E. A., 20, Journal-Constitution.

STENOGRAPHER, general office work, position open. Write, giving qualifications and experience to arrange appointment for interview. E. H., 196, Journal-Constitution.

STENOGRAPHER wanted for sales office of national company, work in 2-girl office. Located near Georgia Tech. Salary open. Call Mr. Brannan, LA. 1346, for appointment.

YOUNG LADY for secretarial duties in sales dept. Ediphone work and good working conditions. 5-day week. Apply in person. U. S. Rubber Co., 999 Lee St., S. W.

$50 FOR 40 HOURS
PERMANENT general office work. Write full information to N. E., 94, Journal-Constitution.

TYPIST
UNDER 35, 5-day week. Vicinity Fox Theater. Pleasant working conditions. AT. 7551.

FINANCE CO. has position for credit investigation clerk. Must type. Excellent opportunity. Pleasant working conditions. First Finance & Thrift Corp., CY. 1557.

GOVERNESS to live in Miami Beach, Fla., not over 50 years of age, to take care of 2 children. Apply by letter giving references to H. C., 176, Journal-Constitution.

BILLING clerk, invoicing and inventory control. 5-day week, small office, P'tree.-Tenth St. section. Full employee benefits. E. A., 14, Journal-Constitution.

BEAUTICIAN
WITH following in or around Decatur. 5-day week with guarantee. DE. 5187.

SECRETARY, $250 per month. Large local concern. Pleasant working conditions. Please state experience and references. P. O. Box 4749, Atlanta, Ga.

NATIONAL cash register, typewriter, bookkeeping machine operator; five-day week. Downtown office. Age 18 to 35. Call Mr. Edwards, WA. 0147.

OPPORTUNITY for intelligent girl in our office. Typing, filing, general clerical work. Apply in person. Acme Sales Co., 156 Edgewood Ave., N. E.

STENOGRAPHER — Shorthand required, aviation insurance. Pleasant working conditions. 35-hr. wk. Permanent. Call Mr. Roper, EM. 1631.

HIGH SCHOOL graduate, good typist, train for Dictaphone, knowledge of shorthand desirable; 5-day week. Call Harry Hartman, EL. 0347.

WANTED—Stenographer and typist. Small office; 5-day week; general insurance experience helpful but no necessary. Phone CY. 7292.

POLICY WRITER — Knowledge of shorthand necessary. Company benefits, paid vacations, etc. Call Mrs. Watson, VErnon 1133.

CASHIER
N.C.R. bkkpg. mach. exp. nec. Pleasant working conditions. Good sal. Call Mr. Fox, WA. 5016.

YOUNG high school grad. for filing and typing in service office. 5½-day week. See Mr. Solomon, John Smith Co., 530 W. P'tree.

LADIES — Neat appearance, sales ability, salary, commission, bonus. Write P. O. Box 245, Chamblee, for immediate interview.

IMMEDIATE OPENING, EXPERIENCED IN TELEPHONE COLLECTING HELPFUL. APPLY 708 WALTON BLDG.

CLERK-TYPIST—5-day wk. Liberal employee benefits. Apply 9 to 11, Kay Jewelry Co., 36 Broad St., S. W., or 3 Peachtree St.

MIDDLE-AGED unencumbered woman interested in good home and salary. Housework and care of child. ATwood 6214 Saturday.

PART-TIME TYPIST, 3 days, 1 p. m. to 5 p. m., electric typewriter, legal work. W. Y., 182, Journal-Constitution.

EXPERIENCED seamstress. Apply in person, A. & A. Laundry, 987 McMillan St., N. W. (Cor. 10th and Hemphill).

TYPIST for billing. National concern. 5-day week, pleasant office, Northeast location. P. O. Box 2089, Atlanta 1, Georgia.

WAITRESSES—21-35, no Sundays. Blue Dot Grill, after 11 a. m., opposite Fort Mac main gate. Don't Phone.

WANTED—Experienced dry cleaning marker. 5-day week. Joe May Cleaners, 552 Ponce de Leon Ave., N. E.

MOTHER'S helper to live in, must be fond of children; other help kept. References required. EXchange 5219.

Air Lines Need Girls
SEE CLASSIFICATION 58

Help Wanted—Female 55

STENO-TYPIST—Small office. Prefer middle-aged lady. Salary, $150. Reply E. A., 194, Journal-Constitution.

EXPERIENCED dry cleaning bagger and checker. 5¼ days. Ray's Cleaners, 137 Atlanta Ave., Decatur.

INVENTORY, Kardex and billing clerk; uptown office building. Call LA. 5051 for appointment.

EXPERIENCED hostess between the ages 25 and 38. Apply Mammy's Shanty, 1480 Peachtree St.

SETTLED housekeeper, do housework and care for 2 children. Home and salary. WAlnut 8502.

EXPERIENCED soda dispenser. Apply in person, Hoffman's Pharmacy, 710 Peachtree St.

EXPERIENCED cashier, day work. Apply in person. 98 Luckie St., Belmont House.

CLERK-TYPIST, 40-hour week. Biltmore Exterminating Co., 1045 Spring St., N. W.

EXPERIENCED Dry Cleaning Checker. Apply Clarke Laundry, 1107 Peachtree.

INTERESTED in employment, apply Rich's Employment Office, 7th floor.

PRIVATE duty nurses for institutional work. 41 Peachtree Pl.

EXPERIENCED dress maker and alteration lady. ELgin 2741.

EXPERIENCED dry cleaning checker. Apply VE. 3434.

WANTED soda fount help. Call EM. 3323.

Salesladies 55-A

FIELD MANAGER
HERE is an $8,000 to $10,000 position which must be filled immediately. It is open only for an alert and ambitious woman between 25 and 45 who is presently in selling direct to the home. Your job will be recruiting and training 3 or 4 women each month who will be selling top quality, nationally advertised table appointments by invitation.
EXCELLENT training fees and overwrite paid weekly. No collecting or delivery. Car and phone are essential. We want a person who must have a high income and is willing to work to make it. A collect wire, giving your business experience and phone number will arrange an interview for qualified applicants. Wire Frank F. Noble, Empire Crafts Corp., Newark, New York State.

GIRLS TRAVEL U. S. A.
18-25 YRS., neat, single. Leave immediately N. Y., Calif. and return, transportation paid; expenses advanced; magazine circulation. Average $300 monthly to start. See Mrs. Young, Hotel Hampton. Don't phone.

DRUG SALESGIRL
HAVE opening for experienced drug salesgirl-cosmetician. Excellent salary plus commissions. Good hours. No Sunday. Apply the Reed Drug Co., 119 Alabama St., S. W.

NOTICE—Is extra money needed in your home? 4 hours a day as an Avon representative will earn you a substantial income. Call VE. 4810.

SELL dresses in spare time. For samples write Maisonette, Box 4671, Atlanta, Georgia.

Employment Ag'cy—F'm'le 56

EXECUTIVE SERVICE
Hours 8:30-5:30 or by appointment.
TYPISTS-CLERKS
$200. Learn dictaphone. Age 20-45.
$200. Learn billing. 5 days. Several.
$200. Variety work. Age 20-35.
$200. Learn BK machine. 5 days.
$195. West End. 5 days. 20-40.
$185. Mainly clerical, 5 days.
STENO-SECRETARIES
DESIRABLE openings for girls with or without exp., 5 days, d'town.
MISCELLANEOUS
$140. H. S. grad., 5 days.
$200. Bk. machine, West End, 20-45.
$250. Asst. Bk., age 30-50.
$250-$280. Gen'l ledger, age 30-50.
EXECUTIVE SERVICE CORPORATION
22 MARIETTA ST. WA. 5430

ROBERT JARRELL PERSONNEL
SEC., legal exp. ... $250
STENO., exp. ... Lunch + $225
STENO., small office, Northside, $215
STENO-CLK., 5 days, E. P. ... $216
DICTAPHONE, exp., 9-5 ... $200
DR.'S RECEPT., Dicta. exp. ... $200
TYPIST, learn Dicta., S. W. ... Open
CLK.-TYPIST, 5 days, N. W. ... $173
GEN. OFFICE, slow typ. ... $180
GEN. OFFICE, lt. typ. ... $173
FILE CLK., h. s. grad. ... $160
MANY OTHERS
18 Peachtree Arcade AL. 4533
Main Floor—Lower Level

Private Employment
CLERK—Begnr. Little typ. ... $150
BEGINNER Steno ... $200
ACCT. Graduate—25-35 ... $250 up
BOOKKEEPER—F. C. ... $250-$325
FILE CLERK, 30-40, Advance, $150
BEGINNER Typist—S. E. ... $173
TYPIST-Clerk ... $200
BKKPING Graduate ... $200
(And Other Good Jobs)
The Private Employment Service
403-4 Chamber of Commerce Bldg.
(Corner Pryor and Auburn)

STENO-Sec.—sm. ofc. ... $275
NCR BK. MCH. OPR. 3,000 li. age to 30—5 da. ... $219-$250
STENO—5 da.—Lunch plus ... $225
TYPIST—N. E. ... $225-$238
CHECKWRITER-File—5 da. ... $200
FILE CLERK—5 da. ... $175
EXEC. HOUSEKEEPER—200-rm. hotel—Maintenance plus ... $125
For Immediate Results Register With N. GAE DICKINSON
ACME EMPLOYMENT
Atlanta's Only Exclu. Women's Agcy. Mezz. Fl., Piedmont Hotel, MA. 7521

BLACKWELL
PERSONNEL
SECTY., N. E., 5-da., no fee ... $250
SECTY., S. W., 5-da. ... $225
STENO.-RECEP., 5-da. ... $200
TYPIST-RECEPT., 5-da. ... $200
STENO., sm. off., Candler Bldg. $200
TYP.-D'PHONE, 5-da. ... $200
IBM KEY-PUNCH, 5-da. ... $175 up
BKKPR. MACH., 5-da. ... $200
CASHIER-TELLER, 5-da. ... Open
FILE CLERK, 5-da. ... $145
1515 Candler Bldg., MA. 7020

ELOISE NAGLE
Steno.—Lt. S. H., 5 da. $200 up
Clk.-Acct. Dept.—Type 35 wpm. $180-$200
Recept.-Typist—5 da. ... $185
Asst. Cashier-Typist Clerk—Healey Building ... $185 up
2 File Clks.—Age to 25 $140-$160
219 Healey Bl. WA. 0951

2 Beauticians ... 50%
Bookkeeper ... $300 mo.
2 H. S. grads to train; no typing ... $175 mo.
3 Hostesses, meals plus ... $40 wk.
3 Typists ... $200
20 Power mach. oprs. ... $1 hr. up
20 Waitresses ... $50-$75 wk.
2 Counter girls, meals plus. $40 wk.
8 NORTH AVE., N. W. EL. 3622

1145 P'tree at 14th St.
Figure Typist, 5 days ... $200-$210
Figure Clk., Decatur, 5-day ... $185
Price Clk., some compt. or calc. 9 to 5, 5-day ... $170-$190
Beginner File Clk, 5-day ... $160
PLAXICO PERSONNEL—AT. 7591
"A Friendly Service"

NATION WIDE
Bkpr.-Typist, 1-girl ofc., exp. fire ins., 28-35 ... $250
Typist, vic. Biltmore, 28-40 ... $225
Price Clk., use compt., 5-d., to $190
CALL CONNIE NEWELL
918 Grant Bldg. WAlnut 6112

LELAND DEAN
PERSONNEL SERVICE
SECYS.-STENOS. — Excell. Opport. ... $225-$250
516 Red Rock Bl. AL. 3456

Sec'y., d'town, 5 days ... $225
Clk.-Typist, d'town, 5 days ... $175
Dictaphone Opr., 5 days ... $190
HOOD EMP. SERVICE, CA. 8637-8
302 N. Main St., E. Point, V. HOOD

BEST POSITIONS IN ATLANTA
A-1 Employment Service
401 P'tree Arcade AL. 2081

Pub. Contact—Must type, 5 da. $200
HELEN BAILEY
SUITE 820 FORSYTH BLDG.

NURSES—All types. Atlanta Nursing Service. EL. 3622. Open 24 hours.

SOUTHERN EMPLOYMENT SERV.
12½ Broad St.—274 Buckhead Ave.

CAPITAL PERSONNEL
419 Peachtree Arcade LA. 8086

ACCREDITED PERSONNEL SER.
205 Henry Grady Bldg. LA. 2056

SARAH DARK PERSONNEL
608 Grand Theater Bldg.—LA. 1541

The Private Employment Service
403-4 Chamber of Commerce Bldg.

West End Employment Service
847½ Gordon St., S. W. FR. 3928

MEDICAL PLACEMENT SERV.
15 Peachtree Pl., N. W. AT. 6381

BLOODWORTH PERSONNEL SER.
160 Peachtree St., Room 306

HAVE openings for waitresses. Apply 193 Trinity Ave., S. W.

Instructions—Female 58

AIRLINES NEED
YOUNG WOMEN for passenger relations, high grade public contact duties. Reservations, communications, hostesses. High school graduates, 17-34, unmarried, learn if you can qualify. Interview by appointment only. Phone Miss Gilham, Biltmore Hotel, EM. 3461 9 till 6. AIRLINES DIVISION CENTRAL SCHOOLS.

HOTELS CALL FOR TRAINED WOMEN—YOU CAN qualify for fine positions in hotels, clubs, housing and travel field. Nationwide opportunities. Train in spare time at home. Placement service free of extra cost. Write for free book, Lewis Hotel Training School, Desk W-7342, Washington 7, District of Columbia.

Instructions—Female 58

BE A CLERK-TYPIST IN 8 WEEKS

Hundreds of top-paying positions are open in Atlanta for:

CLERKS
TYPISTS
RECEPTIONISTS
FILE CLERKS
OFFICE TRAINEES
MAIL CLERKS
GENERAL OFFICE WORK

Enroll now for one of these well-paying jobs. You can complete your training in just 8 weeks. We will place you on a job.

DAY AND NIGHT CLASSES
NO HIGH SCHOOL DIPLOMA REQUIRED

FOR FREE CATALOG
CALL OR WRITE
MASSEY BUSINESS COLLEGE
170 Peachtree St.
Call ALpine 7876 NOW

BE A SECRETARY IN SIX WEEKS

WITH SPEEDWRITING, SHORTHAND. MORE PAY AND A BETTER JOB FOR YOU AS A SECRETARY IN BUSINESS OR CIVIL SERVICE. SPEEDWRITING IS THE FAMOUS ABC SHORTHAND TAUGHT FROM COAST TO COAST. DON'T BE SATISFIED WITH A LOW PAYING JOB WHEN YOU CAN BE A SECRETARY IN SIX WEEKS AND COMMAND A TOP SALARY.

Free Employment Service
Day and Night Classes
New Classes Each Week

SPEEDWRITING INSTITUTE
170 PEACHTREE ST.
FOR FREE CATALOG WRITE OR
Call ALpine 7876 NOW

YOUNG ladies desiring dancing career, need teachers and dancers, preferably part time, for local TV program. Continental Studios, RA. 4908. Sundays, EL. 8617.

THE COMPTOMETER SCHOOL Short Courses Free Placement 208 Mortgage Guaran. Bldg.

Help Wanted—Male, F'm'le 60

EXPERIENCED
General Office Manager

MUST be familiar with general ledger, financial statements, payroll taxes, etc. Good salary and bonus. Write, giving full particulars. R. W., 163, Journal-Constitution.

Teachers Wanted 61

ENGLISH (Ga.); science-math. (Fla. city); 1st grade (nr. Atlanta); woman college registrar-personnel director; math. (near Atlanta); man, math.; pri school Commercial P. S. music, librarian; 50 grades, Florida, excellent systems. Also grades other locations. Southern School Bureau, Masonic Bldg., Decatur, Ga., DE. 7826; DE. 6224, nights.

Situations Wanted—Male 62

INTERESTED in maddening, nerve-racking career. Eager, reliable. All-around ability with degree in business. Young married man will consider any responsible position on trial basis. M. C., 37, Journal-Constitution.

A-1 RADIO and TV technician, eng. grad., age 35, married. Years of service exp., desires opportunity with a future in the radio and television field. N. S., 121, Journal-Constitution.

EXPERIENCED in shipping, receiving, warehouse supervision and general office. Can assume responsibility. Interested in permanent position only. Good references. Call EV. 6003.

SALESMAN—33, married, anxious to settle in Atlanta. Unusual background in selling and business knowledge. Desires connection with mfgrs.' Agent or representative of a mfgr. VE. 1961.

ACCOUNTANT — General ledger bookkeeper, 10 years' experience all phases of accounting. College major in accounting. Employed, desires change. E. A., 78, Journal-Constitution.

COLLEGE grad feels future too limited in administration. Wants sales job with reputable firm. Married, 29, with plus personality. Fine record. W. Y., 177, Journal-Constitution.

26 YEARS OLD, college graduate, agriculture degree, wants outdoor work with future with well established firm. Minimum salary, $275. E. H., 148, Journal-Constitution.

DO YOU need help? 3 years experience warehouse manager, shipping clerk, office clerk, can help you. Call immediately. ATwood 0920.

DEPENDABLE accountant to prepare tax returns and bookkeeping. MAin 9579. VErnon 2688 nights.

YOUNG VETERAN and wife want job managing small restaurant. R. D., 118, Journal-Constitution.

CARPENTER—Foreman, experienced all kinds building construction. I. N., 82, Journal-Constitution.

MAN available for professional nursing. Best of references. AL. 7289 or DE. 8118.

EVENING or day work while training at Industrial Trades Inst. AL. 5069.

Situations Wanted—Female 63

TYPIST-RECEPTIONIST — Experienced, middle-aged, college graduate, desires permanent office position. Excellent references. ATwood 5420.

YOUNG LADY attending business college desires part-time job. Can do general office work after 12 noon. Call Miss Rains, WA. 9341.

EXPERIENCED SECRETARY (28) desires four months' employment downtown Atlanta or Northwest section. CHerokee 7975.

TYPIST-RECEPTIONIST — Some shorthand. Desires position in Decatur. Avondale area. DEarborn 4653.

STENO.-SEC'Y—Competent, reliable, neat work. Available now. Top salary. ALpine 3749.

QUALIFIED secretary, 55, desires change. 5-day week. H. T., 142, Journal-Constitution.

CAPABLE steno.-typist desires temporary job. General office work. EVergreen 7750.

REFINED middle-aged lady companion-housekeeper. E. S., 31, Journal-Constitution.

SECRETARY—11 years' varied experience, desires position, car. CRescent 5339.

EXPERIENCED typist desires work at home. Pick up and deliver. CYpress 3557.

EXPERIENCED secretary wants typing at home. Call FRanklin 5162.

TYPIST, 15 years' experience, desires typing at home. AMherst 1159.

SECRETARY, legal and other work, desires position. ELgin 2905.

Help Wanted—Male (Col.) 64

SERVICE STATION PORTERS

EXPERIENCED service station porters with good references. No drunks. May register without charge for work with members of the Ga. Association Petroleum Retailers. CR. 3536 or P. O. Box 368, Decatur.

LABORERS NOT AFRAID OF WORK TO LEARN SEMISKILLED AND SKILLED JOBS. INSIDE WORK. CHANCE FOR ADVANCEMENT. SOUTHERN WIRE & IRON WORKS, 441 Memorial Dr., S. E.

NEED MONEY? WORK EXTRA. PAID in cash daily. Minit Car Wash, Inc., 308 Techwood Dr., N. W., 536 P. de Leon, N. E., 2280 Peachtree Rd., N. E.

TRUCK DRIVER—Experienced, must know the city, be able to read and write. Apply Mr. Harris, American Service Co. No phone calls.

NEED experienced man for filling carboys with acid from storage tanks. Apply in person only. F. H. Ross & Co., 833 Memorial Dr., S. E.

BUS BOY-PORTER. Good working conditions. No Sunday work, good pay. The Town House Restaurant, 110 Forsyth St., S. W.

ALL round cook, must be very fast, mostly fry work. Top salary. Alamo Plaza Restaurant, 2370 Stewart Ave. No phone calls.

EXPERIENCED waiters, $60 mo. plus good tips, Mondays off. Apply after 10 a. m. Pilgreen's, 1081 Lee St., S. W.

COMBINATION Clerk-Butcher. Age 19-30, for grocery store. Apply at 119 Randolph St., N. E., Corner Irwin.

EXPERIENCED wool presser. Must be good for dry cleaning plant. Apply One Hour Valet, 75 Forsyth St., N.W.

WOOL presser, come ready for work. References required. Lakewood Cleaners, 1738 Lakewood Ave. DI. 3566.

EXPERIENCED all-around second cook for large cafeteria. No other need apply. 888 Peachtree, N. E.

GOOD job for expert shine boy. Moody's Barber Shop, at Emory University entrance.

TWO taxicab drivers. Diamond Cab Co., 54 Fort St., N. E.

Employm't Agcy.—Male 64-A

20 SERV. Sta. Porters, $40-$60 wk. EXP. cook, all around, start $45 wk. 8 NORTH AVE., N. W. EL. 3622

Help Wtd.—Female (Col.) 65

EXPERIENCED laundry help. Apply VE. 3434.

Help Wtd.—Female (Col.) 65

EXPERIENCED cook or general maid. Have other help. Excellent living conditions—separate house, (modern equipment), on premises. Top pay, good working conditions. Time off. Must bring A-1 references. James V. Carmichael, Marietta, Ga. Call CY. 8511, week days, 9 to 4:30, for interview appointment.

EXPERIENCED maid, general house work and ironing, 5-day week. Thursday and Sunday off, stay until 6 p. m. $20 and carfare. Must like children. Recent references and health card required. EXchange 3077 after 8:30 a. m.

TWO girls for cash wash. Must be fast; 40c per hour beginning. Do not waste time if not willing to work. Apply in person. 308 Techwood Dr., Northwest.

DISHWASHERS, 21-35, with some cooking experience. No Sundays. Apply after 11 a. m. Blue Dot Grill, opposite Fort Mac main gate. don't phone.

MAID—Offering exceptional salary to right person as position is special. Phone Mrs. Short weekdays, between 8:30 and 5. EL. 1028.

EXPERIENCED cook-maid. Must live in. $25 to start. Recent references required. CHerokee 1997.

EXPERIENCED girl to live in, general housework, light cooking. Excellent salary. BElmont 3956.

WANTED—Shirt operators. Apply Royal Laundries, 434 Simpson St., Northwest.

EXPERIENCED maid, $21 and bus fare. 5½ days. 1492 Ponce de Leon.

RELIABLE settled maid to live in. Excellent salary. EXchange 5435.

MAID for 4 regular ½ days. 1012 Piedmont Ave. after 9:30 a. m.

TWO taxicab drivers. Diamond Cab Co., 54 Fort St., N. E.

Employm't Agcy.—F'm'le 65-A

COLORED couple chauffeur and cook. 3-room apt. and all expenses furnished. Sundays off, $210.
8 NORTH AVE., N. W. EL. 3622

100 MAIDS, cooks, public workers, $20-$50 week.
8 NORTH AVE., N. W. EL. 3622

Help Wtd.—M. & F., (Col.) 66

EXPERIENCED wool and silk pressers. Good wages. Teague Cleaners, 1703 Sylvan Rd., S. W. RA. 4422.

EXPERIENCED wool pressers. Apply VE. 3434.

Help Wtd., M&F, E. Agcy. 66-A

Progressive Employment Agency
18 Jackson St., N. E. AL. 0851

IF YOU are looking for help, call us. We supply help of all kinds. Character references furnished.

CALL US for porters, maids, waitresses, chauffeurs, truck drivers, any type work. 231 Auburn, N. E., AL. 8176.

NEEDED COOKS, dishwashers, waitresses. Apply 193 Trinity Ave., S. W.

PIONEER EMPLOYMENT
214 GRAND THEATER BLDG.

Sit. Wtd.—Female (Col.) 68

MAID and cook would like job with settled couple to live in. WA. 2230. Rosa.

PRACTICAL nurse wnats day duty, city references. AMherst 1547.

MAID wants job 5 days week, or short order cook. ALpine 0376.

BABY-SIT 2 nights week, also housework. Call CYpress 0823.

EXPERIENCED maid wants 5 days or day work. RA. 8497.

PRACTICAL NURSE AVAILABLE. CYPRESS 1640.

Sit. Wtd., F'm'le, E. Agcy. 68-A

FOR all types colored help and practical nurses, call ELgin 3622.

FINANCIAL

Business Opportunities 70

CAREER POSITION

WOULD YOU like to investigate a position as sales representative for America's oldest mutual life insurance company? For one who qualifies, starting salary, plus commissions. A three-year on-the-job training course, retirement plan and other benefits. Ages 25 to 50. Call Mr. Currie, or his secretary, WAlnut 5970, Mutual Life of New York, for appointment.

BEAUTIFUL GRILL

EXCELLENT location. Sales $5,500 month; net, $1,000 month. This grill and restaurant is recommended by Duncan Hines and AAA. Will stand investigation. Finest clientele. See to appreciate. Will take substantial cash payment or equity in nice home as part payment. Owner, CA. 5187.

SORRY

DUE to terrific demand we are sold out of Ristaucrat S-45. Juke box routes until Feb. 15.
RISTAUCRAT, INC.
FACTORY REPRESENTATIVE
3446 Stewart Ave., FA. 1577

30-RM. HOTEL LEASE

THOMASVILLE, GA., 4 yrs. to go. Total $2,500, $1,500 handles.

BARFIELD BROS., BKRS.
WA. 5095, 1091 Euclid Ave., N. E.

OPPORTUNITY for reliable young man with car or panel truck to sell baked items to better class, soda fountains and luncheonettes on liberal commission. Some trade already established. D. G., 51, Journal-Constitution.

HARDWARE STORE

DOING $2,000 wk. Rent $125 mo., with 14-yr. lease. $16,000 cash, terms. Tax records and books open. Appt. only. Davis, WA. 6603.

SERVICE STATION

NETS $600 mo. West End location. Practically new. Closed racks. Parking space. Cash and terms. AM. 8332, RA. 8331.

GROCERY, MEATS, self-service. Finest new equipment, $1,500 wk. cash bus, (Has 5 rms. liv. qtrs., need some repairs). Total rent $100 mo. $7,500. Some terms. WA. 9795, RA. 5511.

LAUNDROMAT—S. W.

DOING $700 mo. A natural loc. Will sacrific for $5,950. 20 machines and other good equip. Siler. WA. 6603.

5 AND 10c STORE

OWNER has 2, must sell one. Northeast and Southwest locations. Cash and terms. AM. 8332, RA. 8331.

FOR RENT—Independent filling station, 284 Ivy St., corner Baker. Could be developed into barbeque or fruit stand, etc. WA. 3426, nights EM. 1738. M. C. Kiser.

FRUIT STAND

COLORED loc. Doing $700 wk. $1,750 cash, terms. Low overhead. Davis, WA. 6603.

Increase Your Sales

THROUGH our personal contact service. AT. 0422; nights, VE. 2779.

DRUG STORE, in small progressive town, near Atlanta, just right for young druggist. Priced right. O. R., 229, Journal-Constitution.

TAKE life easy. Buy a Southern motor court. Write for our complete offerings, no obligation. Childs & Co., Bkrs., 5 Ivy Bldg.

CAFE, $350 DOWN

2 CAN operate. Easy terms. AM. 8332, RA. 8331.

GROC., MEAT—Self-service. Take inventory. Notes on fixtures. Rent $40 per mo. N. W. section. BE. 4519 after 6:30 p. m.

BEER, wine and food. Good location. Booths. Illness reason for sacrifice. Original owner. N. E., 115, Journal-Constitution.

CAFE—Nice, clean, two can operate. Low overhead, small cash payment, bal. mo. notes. WA. 9795, RA. 5511.

RESTAURANT, catering beer. Good location, low overhead. Suitable lady or couple. Reduced account illness. CH. 9248.

HOME and drive-in. $40,000 yearly. Large lot. 2 buildings, 6-room house. Hwy. 78. CRescent 6498 or Monroe 2606.

FOR SALE—Grocery store, very reasonable. 219 Mayson Avenue, Northeast. LAmar 3749.

DOWNTOWN office bldg. soda-lunch. $125 daily. $2,000 cash, bal. mo. VE. 5257.

FOR SALE—Only tea room in fast-growing Decatur. $9,000. DE. 9637.

MOTELS, HOTELS, Ralph Boyd Co., Bkrs., Candler Bldg., AL. 2210.

BODY and fender shop, low price, partners disagree. ELgin 8912.

EMORY Hardware & Gift Co., 1879 N. Decatur Road, Atlanta.

Business Opp. Wanted 71

LET US SELL your business confidentially. Business Investment, 513 Volunteer Building, LA. 2675.

CASH BUYERS for your business. Ridley, WA. 9795, RA. 5511.

WANTED to buy or to lease hotel. Call CY. 7981.

Money to Loan 72

A Night Loan Service for You

FROM 5 p. m. to 11 p. m. on weekdays. From 1 p. m. to 11 p. m. on week ends. Phone CYpress 4649 Tell us how much cash you can use. Pick up cash tomorrow at the office near you.

NORTH AMERICAN LOAN & THRIFT CO.
3½ EDGEWOOD CY. 2571
32 BROAD ST. CY. 1621
117 E. Crt. Sq. (Decatur) CR. 3884

LOW COST LOANS

12-Month Loans: You Receive	Monthly Payments	24-Month Loans: You Receive	Monthly Payments
$100	$ 9.58	$ 500	$28.00
200	19.17	700	38.00
300	28.75	1,000	55.00

On Furniture, Diamonds, Co-Makers, Autos.
CHAS. R. HARTSFIELD, INC.
61 Poplar St., N. W. LA. 8046

EMERGENCY LOANS
$50 to $2,500
WE SPECIALIZE
IN QUICK SIGNATURE LOANS
Local Loan & Thrift Corp.
"To Be Sure See Local!"
72 Forsyth St., N. W. AL. 7631

Money to Loan 72

SAVE MONEY AND TIME On Signature Loans At CREDIT FINANCE & THRIFT CO. 89 Cone St. AL. 8424

LOANS UP TO $2,500 MUTUAL FINANCE ACCEP. COR 12 Auburn Ave., N. E. Telephone CYpress 0422

LOANS—$50 to $1,500. Easy terms. SOUTHERN SAVINGS BANK 6 Pryor St., S. W. LA. 8681

QUICK auto loans, front-door parking at Midland Finance, 337 W. P'tree.

SOUTHLAND LOAN CO. 35 Auburn Ave., N. E. LA. 1725

AUTO LOANS—AL. 0795 Delta Loan Co., 332 W'hall St., S. W.

FIRST FINANCE & THRIFT CORP. 8 Pryor St., S. W. CY. 1557

UNIVERSAL AUTO FINANCE CO. 197 Spring St. LA. 0681

Loans on Real Estate 75

GI LOANS AVAILABLE

TO CONTRACTORS and builders for Fulton, DeKalb and Cobb Counties. For information, call Tom Bobo, BE. 6788. Ga. Securities Invest. Corp. 724 Roswell St., Marietta 8-2640.

COULD YOU USE CASH?

I WILL BUY YOUR 2ND AND 1ST MORTGAGE REAL ESTATE NOTES MR. PEEVY CH. 1225.

FUNDS AVAILABLE FIRST & SECOND MORTGAGES. EMPIRE RLTY. & MORTGAGE CO 354 PEACHTREE MA. 6000.

COMMERCIAL Trust Company Real Estate Loans, Investments. AL. 5693.

FHA and conventional loans. CR. 3728. Griffith Realty Co., Decatur.

Sou. Fed. Sav. & Loan Assn. 113 Hurt Bldg. MA. 1935-6

LOANS, subacreage lots, quick action. WA. 0627, Ralph B. Martin Co.

IMMEDIATE answer on all loans Geo. A. Campbell, MAin 6938.

LIVESTOCK-POULTRY—

Livestock

2 CATTLE SALES WEEKLY TUESDAYS AND THURSDAYS WILL HOLD MULE SALE EVERY MONDAY AT 11 A. M. RAGSDALE-McCLURE COMM. CO. NATIONAL STOCKYARDS. Atlanta

WE WILL have two more loads of those Western Hereford heifers to be sold at private sale and can be seen any time. See Mr. Burnette. RAGSDALE-McCLURE COMM. CO. NATIONAL STOCKYARDS, Atlanta

GEO. E. COLLINS Auction Co., Flat Shoals and 2nd Ave., Decatur. CR. 9195. CR. 8314.

FOR SALE: Beautiful pleasure pony horse, reasonably priced. CHerokee 0892.

FOR top quality dairy cows call DAN AUSTIN JR. DE. 4976.

Dogs and Puppies

FOR SALE—Coon dogs, combination coon and opossum dogs, high-class fox hounds, rabbit dogs, and bird dogs. Will trade for anything of equal value. Terms to reliable party. Inquire at Blairsville Hotel and Cafe.
BLOOD MOUNTAIN KENNELS
Phone 15 Blairsville, Ga.

REGISTERED English setter female, 16 months old, 2 months with trainer, $45. See after 6 p. m. and week ends. 748 West Ashland Avenue, Northeast.

LLEWELLIN SETTER — Female, 4 years old, guaranteed to be well-trained, $100. A. P. Willoughby, Clarkston, Ga., 43-7474.

2 POINTER bird dogs, trained; one German 30-30 rifle. 117 East Street, Forest Park. FAirfax 3479.

COLLIES-SHEPHERDS. Fine companions for children. Puppy Town. 149 Forsyth St., S. W.

BOXER PUPS—Finest blood line. 10 weeks old. Males and females. EXchange 3194.

WANTED—Stud service for registered Samoyed, first breeding. CRescent 3327.

CHIHUAHUA, Wires, Spitz, Collie, Toy and Fox Terriers. DEarborn 0392.

PEKINGESE puppies, also at stud. 817 Virginia Ave., N. E. ELgin 5740.

Cats, Kittens, Pets, Game

STOCK, all kinds birds and supplies. THE BIRD HOUSE, 894 W. P'tree

BUY-SELL-TRADE. Pets all kind. 2956 Buford Highway, CH. 1777.

Feed and Supplies

DOG FEED, supplies. Hastings Kennel Shops, 93 Forsyth St., S. W. 434 Marietta St., N. W. WA. 9464.

MISCELLANEOUS—

For Sale—Miscellaneous 82

32"x62" 12-LIGHT
WINDOW SASH
$5.00 PER WINDOW
RUBBER BASE WALL PAINT
$2.25 PER GALLON

210-Pound Shingles, $5.95 per Sq. WALLPAPER, DOORS, NEW AND USED, TILE BD.; WALL BOARD, PLASTIC SHEETS; PLUMBING, BELTING.
JACOBS SALES CO.
WA. 2876 45 Decatur St

BIGGEST BARGAINS
Medicine Cabinets $2.95
Windows, 28"x54" $3.95
Doors, 2 panel $7.95
Wall covering, tile pattern. L.F. .40
Floor Tile, 9x9 06
Wall Cabinets $8.95
Heaters, Gas $2.95
BUILDERS HARDWARE
172-74 DECATUR ST. MA. 9814

OAK FENCE POST
Seasoned Post Headquarters
4x4—5-ft. 55c
4x4—6-ft. 65c
4x4—7-ft. 75c
4x4—8-ft. 85c
WILLIAMS BROS. LUMBER CO.
934 Glenwood Ave., S. E. DI. 4661

New apt. size gas ranges....$39.95
9x12 Linoleum rugs....$5.95
9x9 Armstrong asphalt tiles....6c ea.
9x9 Armstrong inlaid lin. tiles 13½c
Armstrong Quaker floor covering, 6, 9 and 12-ft. widths....13c sq. ft.
Gate City Furn. Co.
163 Whitehall St. S. W.

ATTENTION
Merchants and Jobbers

ENTIRE stock of P. Goldstein, Marietta, Ga., must be sold at once. Over 10,000 pairs of shoes, also dry goods. Contact A. Taratoot. Marietta, 9-5313; Atlanta, EM. 3170.

WE HAVE 3 Schwinn boys' bicycles, 26", 10 tricycles, 1 peddle auto, 1 Taylor Tot, all brand-new. We will sell any one or all at our cost since we are going out of the wheel goods end of our business. Buckhead Mower and Cycle Co., 3165 Roswell Rd., CH. 2679.

KITCHEN CABINETS
SINK, WALL, BASE CABINETS
Plastic and Linoleum Tops
Good Buy on Factory Seconds
SATURDAY Only—9-2—Mr. Bailey
DEL-MAR CABINET CO.
2865 Gordon Rd., S. W., RA. 2171

WANTED
RESTAURANT equipment, office furniture and store fixtures. Top cash prices paid.
ATLANTA FIXTURE & SALES
104-106 Pryor St., MA. 2224

FLOOR equipment for sale. One 8-in. American edger; 1 super "8" floor sander; 1 high speed "8" floor sander; 500 gal. Glidden shelac; one electric booster; one 16-in. electric waxer. Thomas Bros., Inc., 790 Hemphill Ave., N. W. EL. 1569.

STEEL STORAGE CABINETS—Grey finish double door with lock and four adjustable shelves. Size 72" high by 36" wide by 18" deep. SPECIAL PRICE, $39.50. HORNE DESK & FIXTURE CO., 57 Pryor St., N. E.

STEEL FILING CABINETS. Four-Drawer Letter Size. Grey Or Green Finish. Suspension Type. SPECIAL PRICE, $47.50; With Lock, $57.50. HORNE DESK & FIXTURE CO., 57 Pryor Street, Northeast.

1951 CROSLEY electric stove, 36-inch, $125; kitchen table, 3 chairs, $11; wooden desk and chair, $15; electric brooder, feeding and watering equipment for 300 chickens, $16. CAlhoun 1061.

COL. bath sets, $159; Bi tubs, $46; toilets, $19.95; used tubs, $18.50 up; lavs., sinks, water h'trs. We buy used plbg. SUPERIOR PLBG. SUPPLY CO., 550 Piedmont. VE. 1689.

BALL GUM vendors—25 new penny vendors still in cartons. Owner must sell or trade on real estate or small car, 40% off cost. Jack Chapman, EL. 0837 after 6 p. m.

250-GALLON Butane gas tank, underground type. 3 heaters, one large, 2 small, pipe and valves, $225. Moving to city. EXchange 3586, after 6 p. m.

BURROUGHS adding machines on stand, $45. Monroe calculator, $45. Antique "prints." DI. 5521. Horseshoe Supper Club, afternoons only.

BOAT PLYWOOD—14, 16-ft. lengths
PLYWOOD—ALL KINDS
WILLINGHAM LUMBER CO.
2114 Piedmont Rd. VE. 5357

1941 PLYMOUTH 2-door, $145; 1944 Dodge 1-ton, $85; 1-ton metal truck van, $50; 15x30 aluminum shelter, $50. FAirfax 6711.

SACRIFICE complete wooden kitchen wall cabinets and bases with sink. Not available till March 1. VErnon 5217.

CASH registers bought, sold, repaired. Adding machines, new and used. H. B. Nash, Inc., 90 S. Pryor. MA. 1742.

RESTAURANT equipment of all kinds. Fixture Sales Co. New location, 321 Edgewood Ave., S. E. WA. 2469.

TENT, 30x50 feet. $125. See at First Baptist Church on Conley Road or call, Storey, DIxie 2155.

1 PITNEY-BOWES Model R-A mailing machine; new condition. ELgin 6880; CRescent 7176.

BARTELL'S ARMY STORE — Tents, cots, tarpaulins, saddles. 97 S. Pryor. AL. 0377.

NEARLY new National cash register. Check-out type. No dealers. EVergreen 1068.

SACRIFICE—Beauty shop equipment. Enough for one booth. CAlhoun 9854.

CLOTHESLINE posts on sale $3.95 ea. Pipe, steel column. EM. 6224.

WE SELL Nu-Enamel paint less than wholesale. 656 Pryor St., S. W.

FUEL oil heater tank and pipe. Reasonable. CAlhoun 6325.

CASH REGISTER FOR SALE
Call CY. 9538

USED SHEATHING — 612 North Ave., N. W. MAin 1107.

For Sale—Miscellaneous 82

NEW, USED fixtures. Hotel and Rest. Supply Co. 382 W. P'tree, WA. 7451.

18-LB. grease trap, used 1 month. BE. 6370 or BE. 3109.

FILES—4-drawer, legal-letter, $15. MA. 2741, 1165 Pryor.

Household Goods 83

CLEARANCE SALE
FLOOR SAMPLES
12' Upright Amana freezer. Save $100
Hotpoint de luxe 2-oven range ....Save $100
Hotpoint sink dishwasher..Save $100
21" Zenith TV........Save $100
21" Motorola........Save $100
FREE—$10 adjustable steel ironing board with any GE Universal or Sunbeam iron.

USED
L. & H. electric range, excellent condition $69.50
Frigidaire electric range, very clean $79.50
Servel gas refrig., large 2-dr...$99.50
Servel gas refrig., apt. size....$75.00
Frigidaire refrig., excellent cond. $59.50
De luxe Crosley refrig., only 3 years old....$175
WE WILL trade your very old appliances on the above used appliances. We trade anything on everything we sell, new or used.
GILHAM APP. CO.
1554 Piedmont Ave., N. E. EL. 2635

SAVE ON NEW FURNITURE
SHOP anywhere you want but be sure to see and compare our prices before you buy. $89.95 gas range for $69.95; artistic lamps, $2 and up; $121 4-pc. maple bedroom suite for $74.50; $89.95 Hollywood bed, complete, $49.95. Save money on nationally known brands of furniture, TVs, refrigerators, washers, rugs, ranges. Many others. Open till 8 p. m.
DOGWOOD FURNITURE STORES
262 Peachtree AL. 8592

USED FURNITURE BARGAINS
VISIT Aycock's and save money!
Living Room Suites from..$24.50 up
3-Door Commercial Ice Box with unit.........$150
Sofa-Beds from.........$22.50 up
Beds and Springs.......$5.95 each
WIDE selection of stoves and space heaters at low prices. Cash or terms.
AYCOCK FURNITURE CO.
79 Alabama St., S. W.

STERCHI'S
161 WHITEHALL ST., S. W.
CLEARANCE WASHERS
9-POUND APEX........$99
GENERAL ELECTRIC.......$29
EASY SPINDRY........$59
APEX........$19
FULLY GUARANTEED
$1 Delivers Any Washer

BARGAINS
MUST SELL! NEED THE ROOM! Sofa bed, $39.50; 5-pc. breakfast set, $25; dish cabinet, $9.95; kitchen cab., $19.95; 2-pc. liv. room suite, $39.50; 4-pc. bdrm. suite, $79.50; gas or elec. range, $79.50; rugs. Many others at Cooper Furn., 171 Wh'll, MA. 0440

REBUILT vacuum cleaner, $19.50; lamps, $3.95; dinette suites, $39; end tables, $3.50; chests, $18; mirrors, pictures, robes, televisions. Good discount on all floor samples. Get our cash prices—easy terms.
ATLANTA FURNITURE CO.
152 Whitehall St., S. W. WA. 9295

WONDERFUL VALUES
USED electric ranges, refrigerators home laundry equipment. Reconditioned, Guaranteed, terms. GEORGIA POWER, 83 ALABAMA ST., between Whitehall and Pryor. WA. 6121.

25-40% OFF on new furniture. Refrig., TV, gas and elec. stoves, mattresses, lamps, rugs, chrome and wood dinettes. See us before you buy. Also used bargains. Modern Storage Co. 208 Whitehall St., CY. 8651.

UNIQUE BEDS — Can be used as studio couch or double or twin beds, with 2 Simmons mattresses and cover; 6-drawer mahogany finish desk and chair; sacrifice, Bendix washer. VErnon 5217.

FINE French living room furniture which includes sofa, inlaid wood end tables, commode to match, coffee table, lamps, pictures, 9x12 rug and mirror. ATwood 2836; 1243 Reeder Circle.

BENDIX Automatic washer. Good condition. $95.
Eubanks Appliance Co.
112 North East Point St. CA. 8824

KENMORE de luxe automatic washer, bolt down type, only 2½ yrs. old and in perfect operating condition. Only $65. See at 98 Highland Dr., N. E. Call EX. 7780.

ESTATE de luxe gas stove, cost $425, less than four months old; also 10-ft. GE refrigerator. Will sacrifice both for $400. VE. 6884; CY. 4962.

Used Washers, $20 up
MAYTAG SALES & SERVICE
938 Gordon St., S. W. RA. 4192

$289 New Simmons Hide-A-Bed $179
$260 New Florence Elec. Rge. $119
$159 Maytag Washer, Like new $89
Southern Furniture, 165 Whitehall

6-FOOT L. C. Warren cooling box; also 9-foot Kelvinator refrigerator. Mr. Ross, WA. 3761. Can be seen at 1128 Oak Knoll Terrace, S. E.

DRESSERS, vanities, $10; double bed spring, mattress, $20; single beds, springs, innerspring mattresses, $22.50 and $27.50. EMerson 4015.

SERVEL REFRIGERATORS
2 1952 DE LUXE floor models, 33 1-3% discount. Okarma's, 2293 Peachtree Road. VE. 9697.

WHITE bamboo sofa, 3 chairs, end tables, refrigerator, round table, 4 chairs, lounge chair, studio couch, chiffonier. EVergreen 3727.

FRIGIDAIRE refrigerator, in perfect condition, $69.50. Terms if desired. Advanced Refrigeration, 394 Spring St., N. W. WA. 9661.

COME to our factory, save on chrome dinettes, furniture and appliances. Williams Mfg. & Dist. Co., Inc., Forest Park, Ga. FA. 5062.

SACRIFICE new floor furnaces. Long as they last. 35, 50, 70, 85,000. BTU; automatic thermostat control. Call Fairfax 7098.

UP TO $100 TRADE-IN New Maytag, Bendix, GE, Whirlpool washers. Bob Shelley, 273 P'tree. CY. 6311.

New Furniture 1/3-1/2 Off
Rugs, L'mps. Podhouser Co. AT. 1074

TWIN bedrm. suite with spgs. and mattress $145
KIMBROUGH Furn. Mart., WA. 9250

WILL sacrifice, Westinghouse automatic washer, $100; electric range, $75. Both for $150. AMherst 8825.

TWIN BEDS, chest-on-chest, dressing table, bench and night table in mahogany. $125. Call CH. 0110.

SOFAS, rugs, furniture. Save one-third to one-half for cash. Get the finest. Bill Bostwick, LA. 2606.

FRIGIDAIRE appliances, floor models, special price. Fite Appliance Co., 259 Ponce de Leon, AT. 3812.

3-PIECE bedroom suite, light finish, good springs and innerspring mattress. $100. RAymond 8258.

FOR SALE—Bendix automatic washer, very clean and in perfect condition. $65. EV. 0362.

GOOD used Westinghouse refrigerator, 6-foot, $40. 451 3rd Street, Northwest. LAmar 5758.

HAVE 1952 Kirby vacuum cleaner; complete with all attachments. Reasonable. ATwood 7822.

1950 WESTINGHOUSE electric range. Good condition. $90. FAirfax 2402 after 6 p. m.

GAS STOVE, chairs, tables, bookcase, books, single bed, windows, concrete boxes. CH. 8343.

WILL sell reasonably; odd tables, lamp, 4x6 hand-hooked rug, sofa. VErnon 6384.

GIBSON table-top electric range, excellent condition. Sacrifice, $65. DIxie 4468.

WHITE Rotary Electric sewing machine. Practically new. Cheap. RAymond 7854.

DINING RM. suite, $50. Bedrm. suite, $50. Washer, chifforobe. Agt. AT. 1074.

USED Blackstone wringer washer, in excellent condition. Make offer. 47-2471.

7-PIECE Mahogany dining room suite. Good condition. Reasonable. EMerson 1712.

NEW CHROME dinette suite, $50. CRescent 3210 days; EVergreen 7173 nights.

NEW gas stove cheap for cash Mauldin Radio 646 Blvd., N. E.

11-FT. SERVEL gas refrigerator, Magic Chef full-size stove. BE. 7598.

BROADLOOM rug, $20; child's wardrobe, $19.50. P'tree Furn., VE. 2537.

SACRIFICE new Speed Queen washer. $90. 73 Hunter Street, Apt. 238.

CHROME dinette suite, $40. 300 gallon fuel tank, $35. CRescent 3670.

WESTINGHOUSE electric range, good condition. $50. AMherst 5747.

6-FOOT Frigidaire, in good condition. Reasonable. Call EVergreen 6202.

FOR SALE: Thor washer. Very clean, in perfect condition. $75, 47-4005.

THREE-PIECE living room suite. Call AMherst 0534 after 7 p. m.

COMPLETE Maple dinette suite. Sacrifice. CRescent 3694, after 6.

BENDIX washing machine. Reasonably priced. EXchange 4453.

GAS stove and wool rug, reasonable. EV. 5065, after 6 p. m.

FIRTH rug and pad, 9x12, excellent condition. DEarborn 5772.

G. E. lift-top refrigerator, good condition, $35. DIxie 8130.

SEE your Western Auto Store for top quality Wizard appliances.

LIKE NEW Electrolux. Bargain, $45. CAlhoun 1883.

BED, chest and dresser, $25. CAlhoun 4531, nights.

Diamonds and Jewelry 84

A-6600—LADY'S DIAMOND EAR SCREWS. 2 matched blue-white AAA quality diamonds. ½ ct. total wt. Handmade yellow gold settings. Certified valuation $325. Sacrifice $180.

TO OUT-OF-TOWN BUYERS
WE WILL send any diamond to your banker or express office for inspection. Send for free illustrated catalogue.
CITIZENS JEWELRY CO.
195 MITCHELL ST., S. W.
CYPRESS 8261

½-CARAT ENGAGEMENT RING BLAZING center diamond with four matched side diamonds set in yellow gold fishtail mounting. Original cost $140. Foreclosure, $79.
JEFFERSON'S
8 AUBURN AVE. WA. 4786

Diamonds and Jewelry 84

SACRIFICE—Lady's diamond dinner ring. MAin 0035.

Antiques 86

AUCTION SALE
THURSDAY, 7:30 P. M.
FRIDAY, 7:30 P. M.
Atlanta Auction Gallery
976 WEST PEACHTREE

FANNY REVSON fine, rare antiques. Furniture, lamps, mirrors, porcelains. Silver. 573 P'tree. N. E., VE. 0122.

Radio, TV Sales & Service 88

PRIOR TIRE CO.
TELEVISION SETS
No Down Payments. Convenient Terms
Raytheon 12½-in. console ..$119.95
Westinghouse 10-in. table mod. $79.95
Philco 12½-in. console $129.95
Crosley 12½-in. table model..$99.95
Raytheon 12½-in. table mod..$99.95
Motorola 10-in. console.....$99.95
Emerson 12½-in. table mod..$99.95
Sylvania 12½-in. table model $89.95
458 PEACHTREE ST., N. E.
WALNUT 8866

NEVER BEFORE
VALUES like these. Prices slashed—TeleKing 17-inch Television-Radio-Phono combination now only $339.95. Teleking — 17-inch. Mahogany table model, now only $187.50. Teleking—17-inch. Masonite decorator model, scratch-resistant. Now only $169.95. Easy terms, no down payment necessary. Call FA. 7878 nights. CA. 2503. Dealer.

RADIO-TV SERVICE
EXPERT repairing night and Sundays by television instructor. Reas. rates. Service guaranteed. CR. 1537.

24-Hour TV Service
M & S Television Service
FAirfax 6791

Day-Nite TV Service
Nights and Sundays Our Specialty
Guaranteed Service RA. 0342

BAME'S, INC.
60 BROAD ST., N. W., WA. 5776
"Over 40 Years in Business Is Your Guarantee."

CBS SILVERTONE 17-inch 1952 table model, perfect condition, $115. CHerokee 2543 evenings. days, EMerson 1661. Wilkie.

PHILCO TV indirect screen, size 16x20. Sold for $750. Sell for $150. DE. 2031.

ADMIRAL 12½-inch console. Good condition. Reasonable. Installed. FAirfax 9653.

EMERSON TV. 19-inch console. $250 Excellent condition. VErnon 1747.

TV FOR RENT
Buffington-Fletcher, VE. 9689

TV guaranteed service $3, plus parts. Day or night. CAlhoun 8097.

PETTY'S TV service. Guaranteed work. RAymon 2032.

Musical Merchandise 90

Spinet-Console Pianos

Clearance on slightly used floor samples. Spinet-Console pianos . . . Tremendous savings.

	WAS	NOW
Small mahogany Spinet floor model	520.00	469.00
Wurlitzer Spinet—like new	540.00	459.00
Weaver used Spinet—Mahogany	740.00	469.00
Console floor sample	645.00	595.00
Baldwin Acrosonic—like new	835.00	675.00
Lester Betsy Ross—like new	790.00	635.00
Practice pianos—all reconditioned		from 149.00
Grands—all makes		from 595.00

Trade in your old piano
Two years on balance

RICH'S PIANO DEPARTMENT
OPEN FRIDAY NIGHTS 'TIL 9

USED PIANOS
STEINWAY Uprights, Baldwin Spinet, Estey Spinet, Wurlitzer Spinet, Kroeger Studio Upright. Many other good values in used Grands. Complete refinished like new. Special prices and terms for short time only.
LANIER PIANO CO.
64 Pryor St., N. E. WA. 6866

PIANO SPECIALS
Student Practice Piano $125
RECONDITIONED UPRIGHTS
$165 $175 $195 $225 $295
BASKETTE PIANO CO.
52 Pryor St., N. E., Atlanta, Ga.

PIANOS
VISIT our West End store for real bargains in new and used pianos. Low rent, low prices.
LANIER PIANO CO.
628 Lee St., S. W., at Gordon
FR. 2168

CABLE'S "2-for-1" Record Sale: 78 RPM, records offered at two for the price of one—Classical and Popular—Applies to stock on hand.
CABLE PIANO COMPANY
235 Peachtree St., N. E. WA. 1041

PLAYER piano, completely reconditioned and tuned. Will sacrifice. Dealer, CY. 5383; DE. 5861.

TENOR and alto saxophones bought. WA. 0043. 195 Mitchell St., S. W.

Machinery and Tools 91

MALL CHAIN SAWS
$99.50 up—12 to 60 inches
New saws. Parts and Service
SMITH CHAIN SAW COMPANY,
Atlanta, 144 Edgewood. CY. 6776
Augusta, Sandbar Ferry, 4-2158
Macon, 1625 Houston Ave., 5-1516
Rome, 623 Shorter Ave., 2-1000
DUREN CHAIN SAW CO.
Valdosta, 203 W. Magnolia, 3010
D. & S. CHAIN SAW CO.
Jesup, 267 W. Broad, 2680

FLOOR sanding machine, original cost $357; will sell for $185. A-1 condition. CRescent 4631.

Building Materials 92

DRY SHEATHING—Save on good lumber, windows, doors, etc. Willingham Lumber Co., VE. 5357

CONTINENTAL WRECKING CORPORATION
2745 Bankhead Hwy. BE. 4966

BUILDING materials, new and used, plumbing fixtures, new and used. 465 Glenn St., S. W. LA. 8848.

207-215 IVY ST., wrecking, plumbing fixtures, lumber, brick. See Mr. Hall.

"Everything the Builder Needs"
Bankhead Builders Supply. BE. 3321

HUDGINGS WRECKING YARD
CY. 2791. Bl. Mtls., 642 North Ave

Farm Equipment, Supplies 93

TRACTOR BARGAINS
ROCK BOTTOM PRICES
John Deere "H" with starter..$695
John Deere "B", excel. cond....$695
John Deere "M" with hydr. lift, 20 hrs.' use, new guarantee..$1,395
We Buy, Sell and Trade Tractors
CALL US
QUALITY FARM SUPPLY CO.
100 HUNTER ST., S. E. CY. 5005

1953 FORD TRACTORS
MOST advcd. hyd. syst. in any tractor. EXTRA power w/new Red Tiger eng. NEW live power take-off BIGGER, heavier, more rugged tractor AND A LOW FORD PRICE. RECOND. FORD tractors $650 up. ATL. TRACTOR & EQUIP. CO. 990 Marietta St., N. W. EL. 4431

NOTICE!!
Farm Equipment Exchange, Inc. Has moved from No. 10 Brady Ave., Nat'l Stock Yards to:
1555 MARIETTA RD., N. W.
(Near Inman Yards, BE. 4457)

Seeds, Plants, Nrsy. Stock 94

FOR SALE—African violets. Large, healthy, blooming plants. CAlhoun 2606.

Office Eqpt., Typewriters 97

SECRETARIAL DESKS. Walnut or oak finishes. Size 60"x34". Left or right pedestal models. Stationary drawer and large box drawers provide needed storage. SPECIAL PRICE, $103. HORNE DESK & FIXTURE CO., 57 Pryor St., N. E.

TYPEWRITERS and adding machines, new 1953 models, for rent at standard rental rates. Call R. C. Allen, Business Machines, Inc., 686 Spring St. AT. 7331.

ADDING machines and typewriters rented, repaired and sold by Durrett's, 565 Peachtree, N. E., AT. 3846.

A.B. DICK MIMEOGRAPH, NEW & REBUILT. 318 P'TREE, WA. 1608.

TYPEWRITERS rented and repaired. A. E. Luke, 120 Forsyth. LA. 1896.

TWO wood typist chairs, good cond. 706 Volunteer Bldg., LA. 2846.

ADDRESSOGRAPH—Model 900-vv at bargain price. MA. 7800.

Wanted to Buy 101

WANTED
RESTAURANT equipment, office furniture and store fixtures. Top cash prices paid.
ATLANTA FIXTURE & SALES
104-106 Pryor St., MA. 2224

ABLE FURN CO. PAYS SPOT CASH FOR USED FURNITURE. AL. 7050

WE PAY highest cash prices in town for good clean used furniture, late model electric refrigerators and gas ranges. No amount too large. BASS FURNITURE CO., MA. 5123.

USE
WANT ADS FOR RESULTS

Wanted to Buy 101

Used Clothing Buyers
MENS suits, shoes, shirts, jackets, trousers. W. A. Adams, 1019 Lee St., S. W., AM. 8023. Across from State Farmers Market.

NEED for our prospective buyers: Playground equipment, baby chest of drawers. Early American chest of drawers, 12-ga. pump gun. Ceiling gas heater. EV. 8533.

HIGHEST prices for used store, office, restaurant equipment. Murry Fixture Co., 62 Ala. St., S. W., LA. 7280.

WE buy good used furniture or allow good trade-in on new furniture. Little 5 Points Furniture, AL. 8943.

1,000-GALLON round tank, suitable for septic tank truck. No used gasoline tanks. EL. 3470.

ADDING machine desk, typewriter, filing cabinet from owner. C. N., 100, Journal-Constitution.

WE BUY used furn., TV, stoves, pianos, twin beds, refs. Payne's, AL. 1680.

CASH FOR used furn. Stoves, pianos, TV's, etc. Bankh'd Furn. Co. EL. 8510

COUPLE NEEDS SMALL PIANO, STOVE, RUGS. AGT. AT. 1074.

TOP PRICES for GOOD used furniture. SEIDEL Furn. Co. WA. 3929.

WE buy used furniture. We pay highest prices. Cater Furn. Co., WA. 6254.

GOOD used furniture, stoves, etc. DeMay Tranfer Co., WA. 5436.

CASH FOR YOUR OLD PIANO. DLR. AL. 0311.

Moving and Storage 102

MOVE YOURSELF
YOU CAN SAVE TIME AND MONEY.
Rent a Truck From Us
DIXIE DRIVE IT YOURSELF SYS.
74 Courtland, N. E., MA. 0371. LA. 5916.

DO not be deceived. Our rates are lower. Want loads to and from N. Y., Penn., D. C., Va., N. C., Fla., La., Ala., Mass. Weekly trips. Free estimates.
SUDDATH MOVING & STORAGE CO. 19 Ivy St., N. E., WA. 6795.

LOADS, part loads to and from Ohio, Mass. R. I., Conn., N. Y., Chicago, Phila., Kentucky, Indiana, Wash., Ala., Tenn., Fla. and Mo. points Jan. 15-31. WA. 1412.
CONSOLIDATED VAN & STORAGE

CLARK TRANSFER SERVICE
LARGE, small vans. Experienced men, plenty pads. Low rates. Storage and local moving. Safe reliable long distance moving to all 48 states. Try us. Free estimates. LA. 7576.

SAVE MONEY—MOVE YOURSELF
Rent a trailer. Local and Nationwide.
GEORGIA TRAILER RENTALS
2285 Stewart Ave. CA. 5383

WEEKLY loads to and from: N. Y., Chicago, Miami, Wash., New Orleans, Phila. Also other points. A. C. WHITE TRANS. & STG. CO., MA. 1888.

ROOMS AND BOARD—

Boarders Wanted 103

GIRLS—If you are looking for newly furnished rooms with foam rubber mattresses, large windows, adjacent to bath; linens and maid service furnished; located in one of the best residential sections; 16 delicious meals weekly. Also room for young man. Call VErnon 6706.

CRESCENT GUEST HOUSE, Peachtree-Eleventh. Conv. to everything, delicious home-cooked meals, business people, couples. $10.50 up. Lobby television. Also singles. EM. 2862.

855 PEACHTREE — Large rooms, conn. baths, private showers. Delicious meals family style. Good coffee, plenty hot biscuits. Bus stop at door; $10.50 up. AT. 9188.

1293 P'TREE ST., N. E., Beau. vac. for ladies and men. Priv. and conn. baths, twin beds, steam heat, del. meals. TV for guests. AT. 4226.

1357 FAIRVIEW ROAD—Desirable place to live. Television. Near transportation. Business people or students. Breakfast only. DEarborn 0045.

226 FOURTEENTH ST—Roommate young man, also roommate young lady. Beautyrest mattresses, television. Delicious meals. ELgin 7196.

405 PONCE DE LEON AVENUE—Room-mate for young lady; separate beds, separate dressers, large closets, 2 meals. ATwood 9339.

815 PIEDMONT AVENUE, NORTHEAST—Large room. Business men or girls. Delicious meals 7 days. Television. VErnon 6101.

151 FIFTEENTH STREET, N. E., double room, large closet, 2 business girls, excellent meals, vacant February 1. EMerson 6183.

1328 PONCE DE LEON AVENUE, Northeast—Desirable vacancies. Clean environment. Good meals; convenient. CRescent 1456.

COMFORTABLY furnished private or double room. Balanced meals. Nice, convenient location. Reasonable price. VE. 9970.

58 FOURTEENTH STREET—Vacancies, ladies and gentlemen. 2 meals. 7 days. Enjoy T. V. VErnon 9328.

253 15TH STREET, NORTHEAST. Young men in garage apartment room. All conveniences; good meals. ELgin 7622.

VACANCIES FOR GENTLEMEN. IDEAL LOCATION. BEST FOOD. VErnon 4203. 676 West Peachtree.

PIEDMONT near 4th—Young man; sharge large room, private bath. Also vacancy, young lady. VErnon 7459.

1492 PONCE DE LEON — Lovely corner room, private bath. Business girls. Very reas. Refs. DE. 0822.

ANSLEY PARK—Vacancy two business girls. Good meals. On transportation. $11.50 weekly. VE. 8237.

PRIVATE home, entrance, and room. Home-cooked meals, for 2 ladies or gentlemen. DIxie 7323.

EAST POINT—Room and board, single beds. Convenient transportation. Men. CAlhoun 6315.

NORTHSIDE — Room, private bath, conveniently located, good home-cooked meals. ELgin 4115.

1201 FAIRVIEW—Nice room, adjoining bath. Near transportation. DEarborn 7463.

1938 PEACHTREE—Vacancy two young men. Vacancy lady. Private bath. ATwood 7657.

751 PIEDMONT AVE., N. E.—Vacancies to business people. ATwood 2953.

ANSLEY PARK—Single rooms for gentlemen. Room for two boys. ATwood 2366.

450 BOULEVARD, Northeast—A convenient place to board. EMerson 6534.

VACANCIES—Ladies and gentlemen. Private and connecting baths. VErnon 5116.

ON TRANSP. Roommate for young man. Twin beds, good meals. AT. 7842.

710 PIEDMONT — Vacancies, men, $10 week. Block north Ponce de Leon.

1485 P'TREE ST., N. E.—Business people. Room and board. AT. 2080.

DRUID HILLS
ROOM for girl. On bus. CR. 4990.

27 THE PRADO. Large single downstairs room; good meals. ELgin 2364.

PIEDMONT PARK. VErnon 4309.
194 14th. Large room, private bath.

1246 PONCE DE LEON—Boys and girls, excellent meals. DEarborn 1913.

ROOM, board, $9.50 up. Television. Also private room. ATwood 9346.

WEST END—2 meals 7 days. Ladies, gentlemen. AMherst 2027.

Hotels 104

CHEROKEE HOTEL — Free parking. Modern rooms and suites. Daily and weekly rates. 320 Ponce de Leon Ave., N. E. AT. 0856.

PRI. BATH, rates $1.75 to $2.75. Less by week. Exc. coffee shop. Wynne Apt. Hotel. AT. 4476.

MILLER HOTEL—Low weekly rates with bath. $10.50-$12.50. CY. 9871.

HORNE HOTEL—Daily and weekly rates. 17 Baker St., near Peachtree.

ROOMS FOR RENT—

Rooms—Furnished 105

EVERYONE who has rooms for rent needs the Wanted Rooms and Board Classification in The Journal-Constitution Want Ads. If you can't find what you want try an ad of your own. WAlnut 6823.

$7. SINGLE ROOMS, pink organdy curtains, blond modern furniture, steam heat, sparkling modern baths. Kitchen privileges, maid service, linens included. Northeast. Busses at door Girls. CRescent 6046.

GIRLS
SINGLE rooms, $6.75-$8. Double front room, 2 large closets, near tile bath, phone. Use of kitchen, dinette. 3 bus lines. Bus stop at door. ELgin 8555.

864 JUNIPER, N. E.—Comfortable, clean, single beds, convenient Peachtree trolley. Showers, parking in rear, gentlemen. ELgin 9120.

10TH STREET Section—Very nice bedroom and living room for young lady; most convenient; $7 week. ATwood 7808.

SPECIAL for 2 boys or girls. 1 living room-bedroom house, with bath. New twin beds, excellent location ATwood 5350.

DRUID HILLS LODGE—New management. Clean, double, single rooms. 892 Ponce de Leon, Northeast. VErnon 1706.

SINGLE corner bedroom, adjoining bath. Peachtree, Rhodes center ½ block. Refined gentleman. VErnon 4738.

HIGHLAND-VIRGINIA — ROOMMATE FOR YOUNG MAN. ALSO RM. FOR 2 GENTLEMEN. AT. 6661.

BUCKHEAD — Gentleman. Corner room, especially desirable, every convenience, connecting bath. CH. 9850.

BUCKHEAD—Beautiful room and bath in exclusive northside home. Gentleman. References. CHerokee 1421.

CLOSE IN—Large front bedroom with private entrance, twin beds. Business girls only. VErnon 5035, after 5 p. m.

CALL ATWOOD 2839
ATTRACTIVE WARM ROOM
173 FOURTEENTH ST., N. E.

1102 ST. LOUIS PLACE, N. E.—Ponce de Leon and Highland section. 5 bus lines. Lovely room. EL. 7747.

ANSLEY PARK—Unusually attractive corner room, private home. Business person, $28. VErnon 1726.

1835 LAKEWOOD AVE., S. E.—Room, twin beds, all conveniences. On trolley line. DIxie 7009.

NORTHEAST—Attractive and conveniently located room, private home. VErnon 8830, evenings.

PONCE DE LEON—Very attractive room, semiprivate bath, 1, 2 gentlemen. ATwood 1901.

JUNIPER HOUSE—Clean, comfortable, convenient everything, single or double, EL. 9577.

Rooms—Furnished 105

14TH ST., N. E.—Room, adj. bath. Priv. home. 2 bus lines. Gas furnace heat. EL. 1302.

765 PARK ST., West End. Redecorated. Twin beds or private. Men. FRanklin 5839.

BRIARCLIFF ROAD — 2 rooms, shower, separate entrance. Gentlemen. DEarborn 5184.

DRUID HILLS—Private bath, large closet, twin beds. CRescent 8231; WAlnut 5627.

634 BONAVENTURE Northeast. Private room, private family. $6.50. VErnon 2717.

TENTH STREET-PIEDMONT. Lge. bedroom, private home. Conveniences. VErnon 7938.

MORNINGSIDE—Single room, adjoining bath, young man. VErnon 5869, nights.

NORTHEAST, lovely newly decorated room, good transportation. One-girl. ELgin 2783.

392 COLLIER ROAD. Private room gentleman Breakfast optional. ELgin 4775.

BILTMORE section—Attractive room, gentleman only. 923 W Peachtree Northeast.

BRIARCLIFF HOTEL section, gentleman, $30. EMerson 3256 after 4 p. m.

P'TREE. CIRCLE. Gentleman. Nice large room. private home. EL. 0401 after 4.

LARGE single room with closet. Adjoining bath. Gentleman. ATwood 5345.

BETWEEN Peachtrees, nice room. Private home, 1 or 2 girls. ELgin 0193.

EAST POINT—Jefferson Avenue, nice room for gentleman. CAlhoun 3822.

DECATUR—Girls, private home, innerspring twin beds. DEarborn 0571.

NEAR Pershing Point, private entrance, room, bath, porch. ELgin 0213

GENTLEMAN, single room in cottage. Private entrance. ATwood 6684.

P'TREE-12th Sec.—Lav. in rm. Best shower in Atlanta. Men. VE. 7031.

800 JUNIPER ST., N. E., near 5th—Gentlemen. AT. 2021.

ROOM for rent. Mosely Park section. RAymond 0265.

Rooms—Fur. or Unfur. 107

NICE ROOM—Steam-heated apt. bldg., close in, $25 mo. EM. 5260.

H'keeping Rooms—Fur. 108

1089 NORTH AVENUE, Northeast—Upstairs room and kitchenette. Utilities, stove furnised, no refrigerator. $37.50. MAin 0943.

EMORY—3 boys or girls; private bath, bedrooms, kitchen, living room; utilities furnished, $6.50 each. week. DEarborn 7716.

BEDROOM, kitchen, semi-private bath, private entrance, convenient transportation, business couple. RAymond 7343.

277 CAPITOL AVE.—Large bedrm., k'nette, gas, lights, heat. G. E., redecorated. Couple, reas. MA. 7969.

NORTHEAST—Front bedroom, kitchen privileges, semiprivate bath. very reasonable. ATwood 7014.

LITTLE FIVE POINTS. 3 rooms, utilities furnished, business couple. WAlnut 5568.

PONCE DE LEON—Nice room, heat, lavatory. Hot plate, Frigidaire. VErnon 1846.

H'keeping Rooms—Unfur. 109

2 ROOMS, close to transportation, utilities furnished. Reasonable. CAlhoun 2477.

EAST POINT. 2 or 3 rooms, private entrance front and back. FAirfax 3112.

H'spg. Rms.—F. or Unfur. 110

2 ROOMS at 126 Linden Avenue. EMerson 1711.

Wanted—Rooms & Board 113

BOARD and lodging for Syrian Tech student. Private family with children, so as to learn language and American life. Fine fellow. WA. 2767. Kendall Weisiger.

FATHER and son, 5, wants board in private home near Atlantic Steel. Call ELgin 2094.

RENTALS—

Apartments—Furnished 114

75 PONCE DE LEON AVENUE, N. E., COR. PEACHTREE. CHOICE FURNISHED BACHELOR UNITS, consisting of liv. rm., bedrm. (twin beds), bath, util. and maid service; refrig. avail. No kitchen. $125. Call at office of building for further information, or phone WA. 0636, Mr. Knox. Rankin Whitten Realty Co., 141 Carnegie Way, N. W.

NEAR DECATUR—Lovely 4-rm. apt. Everything private, utilities furnished. $70 mo. 887 Columbia Dr. Call Wheat Williams Jr. for details. CR. 2606.
Wheat Williams, Rltrs.
119 E. Ponce de Leon, Decatur

INMAN PARK section—89 Spruce St., N. E.—Combination living room and bedroom, large kitchen, Beautyrest, gas heat, all utilities furnished, refrigerator, gas stove, hot and cold water. See to appreciate cleanliness. Block transportation and stores. Business couple. $50 month.

10TH AND PEACHTREE section. 2 bedrms., twin beds in each, large kitchen, dinette, bath, front and rear entrances. Ideal for group of 4. $75 per mo. plus utilities. Call Mr. Williams, EM. 5616.
HELMER REALTY CO., Realtors
926 West Peachtree, N. W.

DECATUR
ATTRACTIVE efficiency comb. liv. rm., bedrm., kitchen and bath. $75, including utilities. Call Mrs. Lafferty, CR. 2332.
L. W. MORRIS CO., Bkr.
113 Trinity Pl., Decatur

LOVELY FURN. APT.
LARGE living room and dining room, 2 large bedrooms, spacious closets, kitchen and bath, garage included. Available Feb. 1st. $125 mo., office VE. 7338, 1374 Rock Springs Rd.

347 CREW ST., S. W. 2 rms. $30.
377 COOPER ST., S. W. 3 rms. $11.25 week.
C. G. AYCOCK REALTY CO.
151 Nassau St., N. W. WA. 2114

WEST END—Nice, clean, convenient, 2-room apartment. Completely furnished, including utilities. Private entrance. Couples only. 1038 Oak Street. AMherst 1528.

NEAR Little 5 Points. Large apartment, newly decorated. Conveniently located. Steam heat and utilities furnished. 4 working girls. MAin 6282.

DECATUR
3-RM. APT. Nicely furn. Newly decor. Avail. now. Adults. $69.50. DE. 1387.

LITTLE FIVE POINTS—3 rooms, private entrances, front porch. Gas, water, lights, heat furnished. Adults only. MAin 3240 after 5 p. m.

ONE or two young men to share furnished apartment. Convenient to everything. 1002 Juniper St., Northeast, Apartment 8, after 8:30.

3-ROOM furnished terrace apartment, private bath and entrance, all utilities furnished, $65. 975 Drewry Street, Northeast. CRescent 2024.

NORTHEAST—Nice front apartment. All conveniences, private entrance. 3 rooms, bath. Business lady or couple only. $60 ATwood 6619.

THREE-ROOM duplex, $16. 2 rooms, just decorated, $12.50. Children welcomed. Utilities furnished. 70 Spruce Street, LAmar 2698.

92 BAKER ST., N. E.—Eff. apts., rms. Close in. Adults. Linen, maid serv., all util. Weekly rates. Mrs. Davis, Apt. 2.

2 ROOMS on transportation; private entrance, bath; all utilities furnished. $47.50. 607 Federal Terrace, S. E. DIxie 2748.

1-ROOM efficiency units, pvt. shower bath. $3. Couples only. Special weekly rates. Wynne Apt. Hotel. AT. 4476.

721 ARGONNE AVE., Northeast—3 rooms, semi-private bath, utilities furnished; adults, $65. ATwood 1236.

Deerfield Apartments
Completely furnished. VE. 9332.

DRUID HILLS — Liv.-bedrm. comb. din., kit., bath, clean, almost new. furn. Bus. couple. Ref. EV. 3079.

VERY attractively furnished 5 rooms. Tile bath with shower, utilities. Immediate possession. CAlhoun 3689.

CASCADE MANOR, 3-room apartment, private bath, newly decorated, utilities furnished. RAymond 0786.

NORTHEAST Section—Private bath, private entrance. Furnished heat. Business couple. $65. EMerson 5421.

N. E. COTTAGE—2 rooms, bath, screened porch. Utilities furnished. Excellent transportation. MA. 2772.

ROOMS and apts. for rent by day or week. Modern conveniences. AL. 8313. Abba Hotel, 72 Baker St., N. W.

NORTHWEST — 3 rooms, private bath; nicely furnished, including all utilities, $80. EXchange 2878.

YOUNG Doctor's Assistant desires young lady to share apartment. Completely private. ATwood 1468

DRUID HILLS—Attractive 2-bedroom apartment; adults, $80. EVergreen 6171, DEarborn 0968.

NORTHEAST — Two business girls, share attractive 5-room apartment. Reasonable. VErnon 8524.

BROOKHAVEN—1693 Candler Rd. Three nice rooms. Convenient to Lockheed. CRescent 8890.

MODERN—2 rooms. Refined couple only. $11.25 week. 860 Pryor Street, Southwest. WAlnut 0035.

RHODES CENTER — Refined business girl to share 4-room apartment. VErnon 7865, after 5:30.

IDEAL for business girls, near Sears large 3-room apartment, all utilities furnished. ATwood 8845.

EAST POINT—Furnished apt. with all conveniences. Business people preferred. 604 Park Street.

LITTLE 5 POINTS—Furniture furnished. 3 rooms, bath, $60. Business couple. WAlnut 0146.

SOUTHWEST—Bedroom and kitchen, lights, water furnished; adults, $6.50 week. AMherst 8423.

2040 PEACHTREE RD.—5 rooms. Porches. Adults. $100 mo. Immediate possession. AT. 1757.

UNUSUAL beautiful efficiencies. Ideal for traveling salesman or business people. DEarborn 1444.

2-ROOM apartment in Morningside, to business couple only. Partial to newlyweds. ATwood 3103.

NORTHEAST. Attractive efficiency, roomy closets, new kitchen equipment. VErnon 7880, eves.

2040 PEACHTREE ROAD, 4-room terrace apartment. $70. Available Feb. 1st. AT. 1757.

Apartments—Furnished 114

NICE terrace apartment, all utilities furnished. On transportation. Near 10th Street section. ELgin 6467 after 5:30 p. m.

2-ROOM apartment, separate entrance. Utilities furnished. Business couple. RAymond 7736.

81 SPRUCE STREET, N. E. Large bedroom and kitchen. $11.25 week. LAmar 9760.

MORNINGSIDE — Nicely decorated small apartment. In home, on bus line. ELgin 1660.

WEST END—Three-room furnished apartment. Utilities furnished. RAymond 0685.

TERRACE efficiency. Clean, nice furniture. Near Ft. McPherson. RAymond 5255.

3 LARGE rooms, bath. Private. Utilities. Call after 7:30 evenings. CRescent 5562.

NICELY furnished 2-bedroom apt. $60. 989 Washington St., S. W., ALpine 0251.

2-ROOM efficiency apt., $15 weekly including utilities. 541 Moreland Ave., Northeast.

WEST END — Three rooms, bath, utilities. Business couple. RAymond 6491.

NICE, clean apartment, business people. 10th St., N. W. VErnon 5661.

4 ROOMS, entirely private, all utilities. Business couple. $80. DEarborn 8366

375 PONCE DE LEON—Bedroom, kitchenette, adjoining bath. $11 weekly.

NORTHEAST—2 or 3 rooms furnished. Utilities, heat. VErnon 1586.

1142 SPRING ST., N. W.—Priv. bath, private entrance. AT. 9230.

LARGE kitchen, bedrm., priv. ent., bath. Util. furn. CRescent 5052.

3 ROOMS, private bath, business couple. $15 week. RAymond 6933.

3 LARGE rooms, married couple, no children or pets. AMherst 2089.

NEAR Conley, 3 rooms, bath, private entrance. $50. EVergreen 3904.

504 CALHOUN ST., N. W. 3 rms., private bath, $50 mo. AT. 8606.

338 WINDSOR, S. W., 2 rms. $7 wk. LA. 1998, CH. 6592.

TWO ROOMS and bath, near Emory University. VErnon 8060.

5-ROOM apt. 313 4th St., N. E., Apt. 3, AT. 3532.

BEN HILL—Nicely furnished cottage. RAymond 4992.

Apartments—Unfurnished 115

PEACHTREE PLAZA
APARTMENTS
NOW AVAILABLE

3718-3730 Peachtree Rd.

See These Beautiful Apartments
Atlanta's Finest

LARGE, luxurious — Built for comfort.

TWO bedrooms—1,400 sq. ft.

THREE bedrooms or two bedrooms and den—1,600 sq. ft.

ALL apartments have two baths and numerous large closets. All units have Westinghouse dishwasher garbage disposal, nine-ft. Admiral refrigerator, plug-in television, aerial, cross ventilation, garage in building. $200, $225 per month.

CALL MR. SILVERTOOTH
WA. 5477

ADAMS-CATES CO.
201 HURT BLDG. REALTORS

4½-Room Apartments
TWO BEDROOMS
LIVING ROOM
DINNETTE AND BATH
FURNISHED KITCHEN
$55
Complete Shopping Center
Transportation Served
By Atlanta Transit Company
To Downton Atlanta. One Fare
Rural Atmosphere with
ALL CITY CONVENIENCES
CHILDREN WELCOME
NURSERY AND SCHOOL
ON PREMISES
TURN LEFT AT END OF OGLETHORPE TROLLEY LINE ON PEACHTREE ROAD.
OGLETHORPE APTS.
North Side
CALL 47-4753

COLONIAL HOMES APARTMENTS
ATLANTA'S FINEST
LOCATION best in Atlanta off P'tree Rd., adjoining Bobby Jones golf course. RENTAL RANGE $92.50 to $100 APARTMENTS equipped with gas range and electric refrigerators. Complete and prompt maintenance and repair services. Garage available with each apartment. RENTAL OFFICE 214 Colonial Homes Dr., N. W., Phone ATwood 7538.

BLAIR VILLAGE
One and 2-Bedroom Apartments
NEWLY DECORATED
Stove and Refrigerator Furnished
COMPLETE SHOPPING CENTER
TELEPHONE AVAILABLE
CHILDREN WELCOME
SCHOOL AND DAY NURSERY ON PREMISES
1-bedrm. $45 and $47.50 mo.
2-bedrm. $50 and $52.50, $55 mo.
Jonesboro Rd. Highway 54
AL. 5809 Open Every Day AL. 5434

2-BEDROOM APTS.
$57.50
KITCHENS furnished. Good transportation and parking.
DAY NURSERY IN CONNECTION
VILLAGE APARTMENTS
1767 S. PRYOR RD.
PHONE LAMAR 7000

435-437 N. Highland Ave., N. E.
APT. NO. 6—Efficiency, stove and refrig., heat, hot water furnished for $35 month.
APT. NO. 14—Liv. room, bedroom, bath, heat, stove and refrig., hot water. $50 month.
AVAILABLE now and open during daylight hours.
CY. 8631
McINTYRE REALTY COMPANY
Realtors Healey Bldg.

184 Thirteenth St., N. E., No. 3, efficiency $47.50.
554 Peeples St., S. W., No. 12. $40. 3 rooms.
557 Courtland St., N. E., 3 rooms, No. 4. $51.75.
358 McAfee St., S. W., 4 rms. $30.
365½ Pryor St., S. W., 3 rooms, $32.50.
C. G. AYCOCK REALTY CO.
151 Nassau St., N. W. WA. 2114

PEACHTREE GARDEN
A FEW two and three-bedroom apartments in the beautiful Peachtree Garden Apartments on Peachtree just beyond Brookhaven. Beautiful grounds. DeKalb Country grammar school across street. Launderette, play grounds, trackless trolley We furnish heat, hot and cold water garage, kitchen equipment. Drive out or call CH. 4375.

EAST WESLEY APTS.
East Wesley and Piedmont Rds.
5 RMS., 2-BR., stove, refrig., Venetian blinds and water furn. Janitor service. Rent reduced from $95 to $89.50. Suburban bus, school and shopping center nearby. Five playgrounds for children. EX. 4747 after 5:30 p. m., EX. 1121.

In Attractive Area
THESE 2-bedroom units offer comfort and convenience in an attractive home area. Schools, playgrounds, stores nearby. $85 to $87.50. DE. 1736, CY. 6611.

Twin Oak Apartments
3399 College Ave., Decatur
5 LARGE ROOMS
2 BEDROOMS, large closets, living room, full-size dining room and furnished kitchen, combination tub and shower bath, hardwood floors, Venetian blinds, water and garage furnished. Rent $95. Office 1374 E. Rock Springs Rd. VE. 7338; EL. 2336.

SKYLAND APTS.
2-BEDROOM fireproof units, $62.50 and $65. Near Naval Air Base, corner Buford Highway and Clairmont Rd. Call Res. Manager, CH. 1984.

D. L. Stokes & Co., Inc.
Brokers Volunteer Bldg.

GARDEN-TYPE apartments, 2 bedrms., beautiful surroundings, individual units, $70 to $85. 1804 Stanton Rd., S. W. FR. 1491. AM. 6397 AM. 0517.

200 E. TEMPLE AVE., COL. PK. 3 and 5 rms., all utils., $57.50 and $69.. Go to Apt. No. 8.
SHARP-BOYLSTON CO.
REALTORS, WA. 2929 Grant Bldg.

PACES FERRY RD., N. E.
BUCKHEAD, 4-rm. apt. with gar. Quiet, modern bl. Adults. $85. Days, WA. 1603; nights, CH. 4083
M. C. PARSONS, Agt., Grant Bl.

27 LAKEVIEW DR., N. E.
3 ROOMS, $42.50 month. Will redecorate.
HARRY GLASSMAN & CO.
1036 Peachtree EL. 6371

LARGE living room, bedroom, kitchen, dinette, bath, also Murphy bed, No children, no pets, no drinkers. Near Virginia Ave. shopping center. North Highland, N. E. CRescent 1069.

SUBLEASE
LARGE luxurious 3-bedroom, 2-bath apartment. Dishwasher, disposal. Lots of closets. Call Robertson, CH. 0604.

3-ROOM terrace apartment. Private entrance, private bath. Kitchen furnished. Utilities furnished. Business couple. 1170 Wilmington Ave., Southwest, Oakland City.

Apartments—Unfurnished 115

Piedmont Court Apts.
LOCATION ON PIEDMONT RD. Beautiful 2 and 3-Bedroom Apts. $87.50 and $95, respectively Refrigerator, stove, Venetian blinds, water and janitor service furnished. EX. 4747; after 5:30, EX. 1121.

NEW LUXURY APTS.
AIR COND., elevator, dishwashers, garbage disposals, etc. Wingfield Apts., 32 28th St., N. W., 1 block Peachtree.

NEAR EAST LAKE COUNTRY CLUB, 6 ROOMS FIRST FLOOR. ALL UTILITIES FURNISHED, INCLUDING AUTOMATIC GAS HEAT. $75. CRESCENT 3153.

SPRINGDALE ROAD, NORTHEAST, 2nd floor, 5 lovely, spacious rooms, 2 baths. Large closets, Venetian blinds; near transportation, shopping. Adults. EVergreen 1413.

TERRACE apartment. Screened porch. Emory section. 3 rooms and bath. Stove, refrigerator, utilities furnished. 1571 Harvard Road, Northeast. EVergreen 2281.

COLLEGE PARK—1-bedroom apartment, large closets. Venetian blinds, water furnished. Everything private. 219 E. Cambridge Avenue, CAlhoun 9549.

BEAUTIFUL apartment: 4 rooms, full tile bath, screened porch, private entrance. Available now. $90 month. Utilities furnished. Northeast. Darborn 4102.

412 BLVD., N. E., liv., kitch., bedrm., bath; heat and water furnished. Immediate occupancy. $40. Haas & Dodd, Realtors, Haas-Howell Bl., WA. 3111.

CHAMBLEE—Very desirable 3-rm., new. Private entrances, bath. $52.50.
Chatham Rlty. Co.
AT. 5716 1393 Peachtree

451 AND 455 North Highland Ave., N. E., 4-room apartment, $55 each; 5-room apart., $65 each; vacant. Go see and call Atlanta Rlty., WA. 6677.

NEWLY decorated second-floor apt. ½ block Cascade bus. Heat, hot water, Venetian blinds, stove, refrigerator, $75. business couple. RAymond 0204.

DECATUR — Attractive ground floor efficiency; bedroom, kitchen, bath, private entrance; all utilities paid; near bus lines. DEarborn 9076.

SMALL efficiency on Clifton Road, near transportation, all utilities furnished. $65. Private. After 6:30 p. m. EVergreen 8745.

LARGE EFFICIENCY—Stove, refrigerator, utilities furnished, $55. CHerokee 2962. 177 Fourteenth Street, Northeast.

3 ROOMS, bath, $45. Also have furnishings for sale, including Venetian blinds. MAin 9341, evenings, week ends.

THIRTEENTH Street, 3-room apartment. Stove and refrigerator. Share bath. Private entrance. ELgin 1227.

379 PONCE DE LEON AVE.—Nice 3-rm. terrace apt. Available Feb. 14. $60. Brewer-Head Co., CY. 2514.

BUCKHEAD—3-room terrace apartment, utilities furnished; bath with shower, $65. CHerokee 0344.

VERY NICE 3½ rooms, heat and water, brick building. Week ends, EV. 5888; daily, LA. 1542.

CASCADE section. ¼ blk. trolley. 3 large rooms. All-tile private bath. RA. 0183. AM. 4733.

MORNINGSIDE—Noble car line. 3 rooms and bath, new cor. apt. $75. Phone VE. 6720.

851 PRYOR ST., S. W. 3 rooms, $45. Adults. Gifford Rlty. Co., Vol. Bldg., WA. 3065.

NORTHSIDE. On transportation. 2 bedrooms. Call CH. 2916. Buckhead Rlty. & Ins.

SOUTHWEST section, 2-room apartment; private entrances. AMherst 2591.

TERRACE apartment, 3 rooms, bath, utilities furnished, $50. CHerokee 0445.

3 RMS. and bath, $45 mo. 56 Cabot Ct., S. W., off of Crew St. VE. 6688.

P'TREE RD.—5 rooms, $80; terrace apartment; adults. CHerokee 2421.

4 ROOMS and bath completely private. FRanklin 3505 or AMherst 6961.

THREE-RM. apt. Stove, refrigerator, $52.50. 106 North Ave., N. E. AT. 1792.

FIVE-ROOM unfurnished apartment, $40 mo. 1231 Miles Avenue, N. W.

ONE-BEDROOM APARTMENT
APPLY 646 BLVD., N. E.

3-ROOM apartment. 717 Glenwood Avenue, Southeast. DIxie 2587.

NORTHEAST—6 nice upper rooms. Complete privacy. WAlnut 7541.

4-ROOM apartment, vicinity of Doraville. VErnon 9164, 47-2679.

DECATUR—Sublease 3-room apartment, $65. EVergreen 6083.

718 CAPITOL AVE., 3 rms., $31.40 per mo. CY. 0131.

Apartments—Fur., Unfur. 116

DECATUR—3-room apartment, unfurnished, $65; furnished, $75. Private entrance and bath. Adults; available now. CRescent 1348, 225 E. Hancock St.

CASCADE SECTION—Rooms, private with bath. Transportation, heat, water, stove, refrigerator, 4 business girls. RAymond 8519.

GARAGE apartment. First floor, bedroom, living room, kitchen and breakfast nook. CRescent 8231 or WAlnut 5627.

DRUID HILLS SECTION—Cottage, 1 room, kitchen, bath, garage. References required. DEarborn 3652.

NEAR SEARS—2 and 3-room apartments. $65 and $57.50. Apartment building. ELgin 4550.

QUIET, clean apts. Adults preferred. Reasonable rates. 304 Rawson, S. W.

Duplexes—Furnished 117

ANSLEY PARK—Lower. Furnished, 4 large rooms, sleeping porch. Available now. Upper. 5 large rooms, porch. Unfurnished. Available March 1. VErnon 7044.

HAPEVILLE. Nice 2-bedroom apartment. Just redecorated inside and out. New furniture. Ideal for 3 or 4 business adults. Near airport. FAirfax 6030

Duplexes—Unfurnished 118

PERKERSON PARK—Attractive 3-bedroom apt., good location. Modern kitchen with stove and refrigerator furnished. Available Feb. 15. $86 per month. Call Mr. Irwin, WA. 5477.
ADAMS-CATES CO.
201 Hurt Building Realtors

4709 ROSWELL ROAD, 2-bedroom apartment. All utilities. Available March 1st, $62.50.
ANSLEY PARK. 2-bedroom, upper apartment. $95.
NUTTING & COMPANY
Realtors Atl. Fed. Sav. Bldg.

1194 TRENTON ST., S. E.—Nice 3-room duplex. Adults only. Available now. $65 per month. Call Mr. Irwin, WA. 5477.
ADAMS-CATES CO.
201 Hurt Building Realtors

1324 N. Hightower Rd., N. W., 3 rooms, $35.
409 Lyle Ave., East Point, 3 rooms, including utilities, $45.
C. G. AYCOCK REALTY CO.
151 Nassau St., N. W. WA. 2114

116 MAPLE ST., Decatur—5 large rooms. Available now. Conveniently located to Decatur shopping center and schools. $70 per mo. DE. 3394.
CARY BONE RLTY., RLTRS.
158 SYCAMORE ST., DECATUR

945 PONCE DE LEON PL., cor Va. Cir., 5 rms., $85.
1096 ROSEDALE DR., N. E., 3 rms., $55.
BERRY RLTY. CO. VE. 6695
1574 Piedmont Ave. at Blvd.

KIRKWOOD—Both sides available. 3 rms., $65; 4 rms., $70. Private entrances and baths; Conv. schools, stores, trans. Frank Shoppe, EV. 6418, Holley Rlty., 930 W. P'tree, EL. 3734.

1135 ORMEWOOD AVENUE, S. E. Between Moreland and Woodland. Adults. Attractive 4 rooms and bath. Stove, refrigerator, hot water furnished. $52.50. DIxie 4714.

3 SPACIOUS rooms. Tile bath, shower, 4 closets; automatic gas, hot water. Business couple. $64.50. 1540 Avon Avenue, Southwest. RAymond 6083.

225 HARLAN DR. Duplex, 2 bedrms., liv. rm., din rm., kitchen, bath, large storage rm. CAlhoun 9081.

KIRKWOOD—5-room, bath duplex. Newly decorated. Venetian blinds, central heat. ATwood 7008.

FOR RENT—3-room duplex, semi-private bath, Northeast section, $42.50. DIxie 8871.

3 ROOMS and bath, all conveniences. 1957 Terry Mill Road, $35. DEarborn 9456.

DECATUR—5 rooms, 2 bedrooms, attic storage, garage, $80. CRescent 5566.

4 RMS., gas heat, 1126 Montreat Ave., S. W. $57.50. RA. 7639.

Houses—Furnished 120

BEAUTIFUL Northside, well-located 3-bedroom, 2-bath, den, for rent furnished for 8 months beginning March 1. Call Buckhead Rlty. & Ins. CH. 2916.

5-RM. HOME, $100
NEARLY new, completely furnished, 3-acre lot. Cook Rd., East Atlanta. J. B. Dunbar, Bkr., Peters Bldg., AL. 2061.

WOULD like to share nice 5-room brick home with couple, all conveniences, on trolley line, $45. CAlhoun 2561.

SYLVAN HILLS—Exceptionally nice 5 rms., close to shopping center and trolley. Adults. $90. CA. 7738, CA. 7456.

MY 4-room home nicely furnished including nursery. 1 baby accepted. $95 month. LAmar 1825.

36 AVERY DR., N. E. 6 rms., nicely furnished, $150. Berry Rlty. VE. 6695

Houses—Unfurnished 121

MARIETTA, GA.
NEW HOUSES
2 AND 3-BEDRM.
CONVENIENT TO LOCKHEED
$59-$65 PER MO.
Marga Rlty. Co., 9-9740

DECATUR—3 bedrooms, large yard. Children, pets welcome. CRescent 2525.

Houses—Unfurnished 121

BEFORE YOU RENT OR BUY ANYWHERE SEE AND COMPARE OUR HOMES in
BELMONT HILLS
Smyrna, Ga
2 and 3-bedroom homes, $70-$80
ALL PAVED ROADS
BELMONT HILLS is located ¾ mile north of Smyrna business district. Enter Cherokee Road from Old Highway 41 or Access Highway.
REPRESENTATIVE on property daily.
LOCKHEED HGTS. SUBDIV., INC. "Developers of HOMES Not Houses" 574 Cherokee Rd. 45-5209 "In Belmont Hills"

MORNINGSIDE SECTION—Beautiful two-story brick home consisting of 4 bedrooms, 3 baths (1 bedroom and bath, or den on 1st floor), gas heat, 2-car garage. Near transportation and trading center. Possession 2-16-53. $185 per month. Call Mr. Silvertooth, WA. 5477.
ADAMS-CATES CO.
201 Hurt Building Realtors

ATTRACTIVE 4-room bungalow, 1568 Venetian Drive, Cascade Heights. 3 blocks from Walker Gate, Fort McPherson; large lot, on transportation. Call between 6 and 8 p. m., RAymond 4074.

1587 HOWELL MILL ROAD—6 rooms, furnace heat. $75 per mo.
Redd & Baldwin Rlty. Co.
216 HEALEY BLDG.

4208 Peachtree-Dunwoody Rd., N. W. 2 bedrms. avbl. 2/15/53. $135.
C. G. AYCOCK REALTY CO.
151 Nassau St., N. W. WA. 2114

MODERN 2 BEDROOMS
2468 ROMAIN WAY, East Point. $80. Gas furnace, Venetian blinds. Avail. imm. Year lease. AM. 0741.

SMALL house on Austin Drive—Lights and water. Stop at Austin Store. Corner Glenwood Road and Austin Drive.

1615 CLAIRMONT RD., Decatur—3-bedroom, 2-bath, 1½-story bung. Stove and refrig. Vac. $95. Call AL. 8511.

WEST ANDREWS DRIVE in Buckhead. Small house. $90. Hardwood floors, gas heat. CH. 8180, MA. 2214.

633 PRIMROSE, S. E. Duplex, 3 rms. each. $42.50 per side. Atl. Rlty. Co., WA. 6677, 83 Cain.

KIRKWOOD—5-room brick bungalow, garage, newly decorated. $85. LAmar 1158.

6 ROOMS, bath; on transportation; gas heat. $75. CLarkston 43-6982.

5-ROOM brick; on transportation; all conveniences. FAirfax 3939.

BEN HILL—New, nice 3-room cottage. RAymond 4992.

3-ROOM house, $45. 4 Vicker St., S. E. DIxie 3733.

Trailers for Rent 123

HWY. 54, 2520 JONESBORO RD. $10 TO $20 PER WEEK ALLEN TRAILER SALES

Suburban—For Rent 126

JEFFERSON, GA. 8 rooms, 2 acres, barns, pecans, flowers, electricity, water, near church, schools. Make place earn $50 month. VErnon 8649.

6-RM.-BATH, f.f., 40 acres. $85. Hogan, Bkr., FR. 2261, Ben Hill.

Business Property—Rent 128

LOCATION WARM
Bldg. Supply Business
1829 MORELAND AVE.—Hwy. 42. Brick concrete and metal bldg. 2,700 sq. ft. floor space, glass store front. Large lot for parking or loading. Estimated 3,000 cars pass here daily. Conv. to rapidly growing S. E. section. Also to McDonough, Stockbridge and Conley customers. Owner, CH. 1225.

APPROXIMATELY 1,400 sq. ft. bldg. located 151 Edgewood Ave., suitable for office or small manufacturing. Sublease or permanent. $100 month. If more space needed next door available, same size. ABC Venetian Blind Corp., EM. 6488.

SPACES available in new modern building in Cascade Heights. 1 front store, approx. 20x50. Also private offices suitable for business or professionals. Business is growing fast in this location. Owner, A. G. Wright, off. RA. 3412, res. EX. 2427.

DECATUR BUSINESS
Used Car Lots. Retail Stores. Office Space. For Lease. Call Rutledge Tufts, EL. 7655.
Westchester Rlty. Co.
AT. 8601 750 Scott Blvd.

Stores, Warehouses, Office Space
ALLAN-GRAYSON REALTY CO.
30 N. Pryor St. WA. 1696

STORE BLDG.—601 Parkway Drive, Northeast, at North Avenue. CRescent 7948.

FOR bus. loc. EL. 5529 Osborne Rlty. Co., 15 P'tree Pl., N. W.

25-FT. STORE No. Highland ave. at St. Charles. AT. 5619

STORE—2247 Peachtree Rd. $150 month. DE. 6287.

Office & Desk Space—Rent 129

W. P'TREE and 11th. 1940 sq. ft., 3 pvt. offices, bal. open space, 2 pvt. rest rooms; off-st. parking; heat, water, janitor. Immediate occupancy. $225 mo.

½ BLOCK Old Post Office, offices $25 up, suite 750 sq. ft. $125, all utilities. Haas & Dodd, Realtors, Haas-Howell Bldg. WA. 3111.

AIR CONDITIONED
3,750 SQ. FT. OFFICE SPACE. Off-street parking. Excellent location. Call Jim Crawford.
Adair Realty & Loan Co.
Realtors WA. 0100 Healey Bldg.

SPRING AND 4TH—Ideal insurance, loans, etc. 3,000-ft. new AAA Bldg. Air cond. 20-car paved parking. Unusual rental deal with $235 monthly assured income and 2,200 ft. de luxe office space your use. VE. 9712 days, EL. 0480 nights.

DESK space for accountant, all facilities including telephone available. Exchange services. Small manufacturing co. Telephone CY. 1642.

P'TREE PL.—Office. Opposite Fulton National Bank. 750 sq. ft. Air condi.; new, very desirable. EM. 5371.

LET US act as your office, desk space, all services available. 401 Ga. Sav. Bank Bldg. LA. 2036.

AIR-CONDITIONED office or desk space. Cor. Alabama and Forsyth. ALpine 2551.

SEVERAL offices. Off-street parking. Convenient, modern. ATwood 8671.

DOWNTOWN DESK SPACE
Secretarial Services . . . . . CY. 7381

DESK SPACE — Buckhead. Phone, sect. service if wanted. EX. 6441.

DOWNTOWN desk space with phone and secretarial service. WA. 5824.

1 OR 2 ROOMS, close in. Store-room available. Call AT. 8578.

Warehouses for Rent 131

7,500 SQ. FT.
PROMINENT location. R.R. and Truck loading. Small parking space. Available soon. Rate $450 mo. Call Veal, WA. 1696.
Allan-Grayson Rlty. Co.
30 North Pryor Street, N. E.

WAREHOUSE
2,500-3,500 SQ. FT. West P'tree at P'tree Place. Clean storage. Reasonable. Call Frank Carter, WA. 9511.
DRAPER-OWENS CO.
Realtors Grant Bldg.

3,500 SQUARE FEET; office space, loading dock, rail siding, 60c sq. ft. Prefer Manufacturer's Agent. BElmont 7641

For Rent—Colored 133

779-B Humphries St., S. W., 3 rooms, $5.
16 Gregg St., S. W., 2 rms., $15.
149 Chestnut Ave., N. E., 2 rooms, $20.
126 Chestnut Ave., N. E., 2 rooms, $30.
1010 Violet St., S. W., 1 room, $12.
C. G. AYCOCK REALTY CO.
151 Nassau St., N. W. WA. 2114

BAYARD CIR. APTS.
HAS 2-bedrm. units available now. Clean and airy, plenty of playground space. Refrig., stove and space heater and water furnished. Call FA. 5281, LeRoy Lowe, Mgr.

$37.50—70 McDonough Blvd., S. E. Apt. No. 5: Two large rms. and bath. Mr. Robertson.
PAUL C. MADDOX CO., Realtors
WA. 6655 • Standard Bldg.

743 PERDUE ST., N. W. 2 rms., bath, $42.50.
389 CHAPEL ST., S. W. 3 rms., bath, $35.50.
ROOKER, INC. MA. 6550

325 N. ATLANTA ST., College Park. 3 rms. and bath; stove; refrig.; heaters, $40. McKenzie-Dreger Co., Real Estate Bkr., 5 Ivy St., CY. 2512.

ROOMS FOR RENT—All utilities furnished, $27.50 per month. Apply at Parker's Snowhite Laundry, 584 Edgewood Ave., N. E.

WORKING couple to rent 3 or 4 rooms in Christian home. RAymond 2989.

ROOMS, apartments, kitchenettes. Duke Hotel, 420 Piedmont, N. E.

NICE unfurnished room. Kitchen privileges. ALpine 7329.

Wanted to Rent 134

WE have calls for unfurnished apartments, duplexes, and houses especially on the North Side. We can rent your vacancy!
ADAIR REALTY AND LOAN CO.
WA. 0100 Healey Building

YOUNG executive desires 2 or 3-bedroom furnished home on Northside for family, 1 year or more, beginning March. Owns home in Florida, will take excellent care of yours. Best references. CRescent 3113.

2 SETTLED business women want furnished or unfurnished 2-B.R. or 1-B.R. and large L.R., kitchen. Prefer near 10th St. shopping section. Reply N. S., 118, Journal-Constitution.

EXECUTIVE—4 bedrm., 2 baths, garage, unfurnished house. Reasonable rent. Excellent care of property assured. Excellent references. Mr. Lilley, ALpine 3501.

PHYSICIAN, wife, 3 children desire to rent 3-bedroom and den or 4-bedroom home. Large lot desired. North side. Call between 6 and 9 p. m., VErnon 7711.

WANTED to rent—3-bedroom or large 2-bedroom house in vicinity of Airport or Fort McPherson. Contact Capt. Reynolds, FA. 3454.

Wanted to Rent 134

WANTED — 2-bedroom unfurnished house and carport on Northside by Christian couple; college graduates; no pets; no children; references on request. Call Room 105, Ponce de Leon Hotel.

QUIET Christian girl desires board near Highland and Ponce de Leon Ave. or Garden Hills bus line. Call between 6 and 9 p. m. EL. 5375.

YOUNG business couple need furnished 3 rooms, private bath. Preferably Northeast. CHerokee 6158 after 6 p. m.

BUSINESS girl desires room, board or kitchen privileges near Emory. E. S., 161, Journal-Constitution.

ADULTS. Desire 3 or 4-room unfurnished apartment. Reasonable. BElmont 5217.

WANTED—New 5-room house, unfurnished. DEarborn 8426; MAin 4434.

REAL ESTATE

North Side 135

BOB DELL REALTY CO.
OFFERS
"CHOICE HOMES FOR CHOOSY PEOPLE"

A COLONIAL BEAUTY
3200 Nancy Creek Rd.
SITUATED 400' from the street on this beautiful wooded lot 200x900' is this authentic Southern Colonial home. The builder spared no expense in designing and constructing this magnificent home, suitable for lavish entertaining or family privacy. The four large corner bedrooms, 3 baths, upstairs; the 33' living room with fireplace, dining room, modern kitchen, Honduras mahogany paneled den, and powder room, downstairs; the 33' club room with fireplace, maid's room with bath, laundry room, 2-car garage, will be a great source of pride and pleasure to the owner. You will enjoy inspecting this home. Priced in the sixties. BOB DELL SR., 47-2613; Mrs. Connor, CH. 1788, CH. 6751. EXCLUSIVE.

TUXEDO PARK
THIS superbly constructed brick home offers a truly perfect floor plan for family living in gracious entertaining. Spacious entrance hall, exquisite liv. room, din. room, paneled den with sliding glass doors leading to screened porch, most modern kitchen, brkfst. room, 4 lovely bedrms., 3 baths. There is a huge club room with fireplace and powder room, maid's room and bath in basemnt., 2-car garage, marvelous lot. For details and appointment to se call BOB DELL SR., 47-2613; MRS. KENDRICK, CH. 8780; CH. 6751.

U. S. CHOICE
ON EXTRA large beautifully landscaped lot, this ideal home is perfect as to neighborhood, transportation, shopping center and schools. Tremendous living room with fireplace, large dining room, breakfast room and kitchen, paneled den, complete bath, screened porch, downstairs. Master bedroom with dressing room and private bath, lots of closets, 2 other large bedrooms with connecting bath and large closets, attic fan, upstairs. Full basement with maid's room and bath, laundry facilities, 2-car garage. Priced under fifty. MRS. TOWLES, EX. 2625; MRS. BROWN, VE. 7405, CH. 6751.

CHARM PLUS
THIS 3-bdrm., 2½-bath air-conditioned home is on trans., and near schools. Entrance hall, liv. room with fireplace, din. room, kitchen with brkfst. area, screened porch overlooking a lovely wooded landscapped lot. Huge concrete basement. This home is beautifully decorated and in immaculate condition. Immed. poss. Priced in the 20's. For appointment to see call MRS. BROWN, VE. 7405; MRS. DUNCAN, CH. 0713; CH. 6751. EXCLUSIVE.

MODERN MODEL
E. Rivers School Sect.
FUNCTIONAL living is the theme of this modern model home, located on elevated lot 165x440. It commands a beautiful view and has all the privacy one could want. From the flagstone entrance hall, flowing open living area, 2 spacious bdrms., each with 4 wall closets, attractive den, compact kitchen, din. area that overlooks flagstone patio, 2-car carport and tremendous storage-utility-workshop room. This home is filled with features for easy living. Shown by appointment only. AL. JENNINGS, CR. 7169; MRS. TOWLES, EX. 2625; CH. 6751. EXCLUSIVE.

A GOOD BUY
THIS HOME has everything you would expect to find in a $30,000 value, 3 bedrooms, 2 baths, a very modern kitchen with dishwasher and disposal, custom-built breakfast nook. Tremendous den with built-in furniture, laundry facilities in basement. Disappearing stairway to attic. Nice wooded lot, completely fenced. Priced in the low 20's. MRS. DUNCAN, CH. 0713; MR. DAUGHTRY, EX. 3354, CH. 6751.

VALUE PLUS
3 BEDRMS., 3 baths brick less than 4 years old. Dishwasher and washing machine included. Level lot, close to schools and trans. Excellent location and priced right. For appointment to see call MRS. KENDRICK, CH. 8780, CH. 6751.

MUST SEE
THIS most attractive home shaded by lovely old trees on a large level lot represents an unusually good buy. There is room aplenty in liv. room, din. room, 2 bedrms., paneled den and 1½ baths. Priced under $20,000. This is a must to see. Call MRS. CONNOR, CH. 1788; MR. SMITH, VE. 1295, CH. 6751.

NEW DUPLEX
THIS attractive brick duplex which is just being completed is an excellent buy at $23,500. The one-floor plan consisting of 2 apts., each having 2 bedrms., liv. room, kitchen and bath. On trans. Excellent loan commitment. For appointment to see call MR. DAUGHTRY, EX. 3354; MR. SMITH, VE. 1295. CH. 6751.
BOB DELL REALTY CO.
1 W. Paces F'ry Rd., N. W. CH. 6751

MAKE AN OFFER
OWNER is ready to move into new home and wants to sell before moving. Very attractive and immaculate white brick on 100-ft. level lot. West of P'tree and walking distance of trolley. Large liv. room, din. room, brkfst. room, kitchen, 3 bedrms., and 2 baths. Large attic. Double garage. Hope School sect. Mrs. Bryan, DE. 2812; ofc., EX. 6311.

P'TREE HILLS
SUBSTANTIAL red brick with large liv. room, din. room, brkfst. room, kitchen and screened porch. Full flrd. attic with finished room. On level lot, near trans. and schools. Good financing. Mrs. Dellinger, AT. 2594; ofc., EX. 6311.

REDUCED FOR QUICK SALE
WHITE brick on level lot. Lifetime roof. Nice liv. room with fireplace, 3 bedrms., 2 baths, and good closet space, all on 1 floor. Few blocks from trolley. Brandon and N'side Hi. Schools. We know this is priced to move quickly. Mrs. Disbro, AT. 5527; ofc., EX. 6311.

OWNER TRANSFERRED
ATTRACTIVE red brick home built for present owner less than a year ago. Situated on a street of nice homes and nice people, with trans. and school bus at door. Very large liv. room, din. room and kitchen with disposal, 3 large bedrms. (1 pine paneled), good closets and full bsmt. A good value at less than $20,000. Mrs. Childress, CH. 9302; ofc., EX. 6311.
North Fulton Realty Co.
3185 ROSWELL RD. EX. 6311

4 BEDROOMS
Beautiful Wooded Lot
ATTRACTIVE, antique brick home, about three years old and in splendid condition. Lot 180x290. Spacious closets, screened porch, 20x20 feet; extra-large bedroom; dining area in kitchen, dining room tastefully decorated; automatic blower-type gas furnace. Fine location with all new homes. Extra-good value at $29,500. Mr. Matthews, VE. 9776 home, or WA. 3111.

LaVista Subdivision
1456 Citadel Dr., N. E.
A STREET of new brick homes; new brick bungalow, entrance hall, large living room, 3 bedrooms, 2 baths and den, lots of closets, screened porch on rear; full basement under entire house, forced-air gas heat. A real value. Drive out or call Mr. Brown, CH. 9082, nights.

5 BEDROOMS, 3 BATHS
ANSLEY PARK
WESTMINSTER DR.—Fine 2-story brick with slate roof, located on nice elevated lot overlooking park. Exceptionally well built; all rooms are large, modern kitchen, dishwasher, etc., den, gas heat, laundry room, servant's house. A home designed for comfortable, gracious living. For full details, call J. M. Crain, CH. 7712, or
Haas & Dodd, Realtors
Haas-Howell Bldg. WA. 3111

North Side 135

TOMLIN of BUCKHEAD
CONTACT US FIRST

WIEUCA RD. SECTION
FIRST SHOWING
BRICK with 3 nice bedrms., den, playrm., and 2 baths. Less than 1½ years old, in good condition. Conc. bsmnt. Dishwasher and laundry connections in kitchen. Beautiful carpets and entry hall, liv. room and din. room remain. Copper water pipe. Nice lot 110x220 ft. Priced in the 20's and we expect a quick sale at the price offered.

4 BEDRMS., DEN
LOW 20'S
WALK TO SCHOOL
JUST north of Buckhead near P'tree is this very fine 4-bedroom, den, 2-bath home with a large basement and a grand lot. This is the first time it has ever been offered and it is priced for a quick sale. Call Dick Tomlin, office, EX. 4636; res., CH. 0353.

W. WESLEY SECTION
OWNER has built larger home and is anxious to move in; due to this, he has reduced his price on this brick with 3 bedrooms, 2 baths, playroom and lots of closets. Very pretty lot. We'll be glad to show it to you; it can be bought right. Priced in low twenties.

OPPORTUNITY
Brandon School Section
PRICE REDUCED
FOR QUICK SALE
TAKE our advice and act quick if you want a nice brick with 3 bedrms., 2 baths, sitting on a beautiful lot. Priced under the market. Owner transferred and must sell this week. You can get quick possession. Requires approximately $4,700 cash and assume present GI and FHA combination mortgage. We think it is the best buy in this section.

E. WESLEY RD.
A BEAUTY
BRICK in the $30,000 bracket. 3 bedrooms, 2 baths and recreation room. You'll fall in love with this home, sitting on an excellent lot. Call, let us tell you about it.

CHAMBLEE
3 BEDRMS., $10,500
TO A responsible party we can deliver this nice cottage for approximately $2,000 cash and buyer assume present GI-FHA combination mortgage, payable $56.20 a month, which includes tax and ins. Owner will accept a second mortgage for the balance, payable monthly over a period of 5 years. Call for further details.

FOR information on the above, nights call CH. 0353 or AT. 4792; days call ofc., EX. 4636.
TOMLIN
REALTY CO.
OF BUCKHEAD
292 E. Pace's Ferry Rd.—EX. 4636

HEAP BIG DOLLAR
IN THESE HOME VALUES
Come, See It Proved

7 Rms., 2 Baths, Ranch
$16,500—Brand-New
ANTIQUE brick and combed cedar shakes. Finest fixtures and equipment. Transportation, schools, all conveniences, 10% down to qualified vet. 20-year loan to non-vet. 4028 N. THOMPSON RD.

6½-Rm. Ranch Style
New, Only $11,300
ALL-BRICK foundation and stained cedar shakes. Select oak floors, all-tile bath, tub and shower, transportation, all utilities, beautiful section. Only 5% down to qualified vet. 20-year loan to non-vet. 4012 NORTH THOMPSON RD.

NOW SEE HERE
New, Modern,
Ranch Styles
3 Bedrms., 1 and 2 Baths
$11,700 to $17,000
CHOICE of brick, wideboard or combed cedar. Finest quality for the discriminating. Carports, basements, porches, large wooded lots, paved streets, transportation, schools, shopping, all utilities including natural gas. See these wonderful new homes on ASHFORD RD. and WINDING LANE. Low as 5% down.

TO INSPECT any home in this ad, go out PEACHTREE past Oglethorpe, turn right on REDDING RD., go ¾ mile and right on REDDING WAY for 2 blocks to sales office. Mr. Parker, off. EM. 4706; res., CH. 1257.
PARKER & COMPANY
"Homes for Better Living"
Real Property 304 Ponce de Leon

IN THE W. WESLEY
NORMANDY DR. SEC.
NEW HOME—$26,000. Mentioning the location, size and price of this new home should be all that is necessary to arouse your interest.
LOCATION: Near West Wesley, just off Normandy Drive, well-established streets of fine homes and walking distance to Northside High.
SIZE: 3 bedrooms, paneled den, 2 full baths, all rooms spacious, adding up to over 1,800 square feet. The other interesting details can wait. Call for appt. and see for yourself. HENRY MOOG, res. EM. 5305; off., EM. 1535. Exclusive.

NEAR BUCKHEAD
IF YOU WANT to hold the price of your new home down in the very low 20's and still want the maximum in space and location, then you should by all means see this home at once. Located on a level lot in a desirable neighborhood West of Peachtree, this house includes an ent. hall, 3 bedrooms, paneled den, 2 baths, beautiful wall-to-wall carpeting and drapes. Let me show you this house and discuss our attractive price and terms. MRS. LUCILLE HOWARD, res. EX. 2336; off. EM. 1535. Exclusive.

NEAR BUCKHEAD
LOW DOWN PAYMENT. In a very desirable young neighborhood West of Peachtree and near Buckhead we offer a snow-white 2-bedroom home on a perfect lot at the price of $12,500 and we can handle with as little as $2,500 cash. HENRY MOOG, res., EM. 5305; off., EM. 1535. Exclusive.
HENRY MOOG Rlty. Co.
REALTORS. 1909 P'tree Rd., N.W.

GARDEN HILLS
3 BEDRMS., 2 BATHS
ATTRACTIVE 1-story brick home on exceptionally large fenced in lot, within easy walking distance of Christ the King School and North Fulton High. Excellent floor plan. In top condition throughout and priced right. For details, call JOHN MONTGOMERY, EX. 7502 days, CH. 2973 nights.

WESLEY HILLS
HERE is an attractive brick home with 3 bedrooms, 2 baths, a spacious living room with fireplace; also a delightful kitchen and breakfast room. Many closets; daylight basement, including garage. Let me show you this genuine value under $25,000. BEN HYDE, EX. 7502 days, 47-2743 nights.

EXTRA NICE
BRICK RANCH STYLE
A VERY attractive 2-bedroom, paneled den home with entrance hall. Large living room with fireplace, dining room, lovely and spacious breakfast room. Ultra modern kitchen, 1½ baths, full daylight basement, garage and beautiful grounds. Owner has been transferred and has authorized price of $18,750. For appointment call DAVID BAKER, EX. 7502 days, CH. 7793 nights. Exclusive.
Spratlin, Harrington & Thomas, Inc.
Rltrs., 288 E. Paces Ferry Road, N.E.

3-B.R., DEN COLONIAL
2 BLOCKS OF
Brandon and N. Side Hi.
CASTLEWOOD ESTATES
THIS 3 or 4-bedrm. home of charming used brick is in the authentic colonial manner 1-floor plan with gracious entry facing louvre doors to both a large din. rm. and spacious liv. rm. on the rear; a 20-ft. kitchen with everything. Screened porch on rear, 2 baths, servant's facilities in the huge basem't., designed for play rm. with fireplace and 2-car garage. This home has CHARM and LOCATION. For the price of $32,500 it can't be beat on the North Side. Shown by appt. anytime. CH. 6794, off.; EX. 5630, residence.

3-BEDROOM BRICK
MARTIN MANOR
1ST TIME for sale—another one of those cute ranch-type homes in this top section, 2 blks. to grammar schl. Very large kitchen, separate din. rm. and liv. rm. with fireplace, carport, basem't, and central gas heat. Level, wooded lot. At $15,500. It won't last long. Shown by appt. EX. 5630, CH. 6794. Excl.
PHELPS RL. EST., 621 Edinboro Rd.

USE
WANT ADS FOR RESULTS

North Side 135

MT. VERNON HWY.
$17,500
3-BEDRM. home on 4 beautiful acres. Has 3-rm. garage apt., double garage, breezeway, auto. heat and old barn. 5,000 capacity chicken house, fruit trees, some perm. pasture and beautiful grounds. Schl. bus at door. Call CH. 7354 or res., CH. 5591.

YOUNG EXECUTIVE
$18,000
BUY this HOME in Sandy Springs. Not just another house built to sell but a brick home built and occupied by the present owner. Has 2 large bedrooms, an extra large den with Crab Orchard fireplace, a dream kitchen that will make any woman's heart jump with joy and all other fine features that a modern housewife desires. Built on approx. ¾-acre lot with servant's quarters or workshop. Convenient to everything in new community of fine homes and people. Call Hoke Barron, CH. 7354; res., CH. 5591.

A REAL BARGAIN
$13,500 BUYS this 3-bedrm. brick home with full attic and basement. Walking distance of schools, transp. and stores. $2,500 down. Call CH. 7354 or CH. 5591.
"The Old Reliable"
Sandy Springs Realty & Ins. Co.
6182 Roswell Rd., Sandy Springs

OUTSTANDING HOME VALUES
IN BRIARLAKE, new and restricted subdivision of all-brick homes. More than 35 of these homes having been built, sold and occupied within the past year. 3 bedrms., 1½ baths, bsmts., central heat, 1,200 to 1,500 ft. of floor space, large wooded lots, 90 to 120 ft. frontage. These homes are priced to save up to $2,000 on comparative houses. $13,000 to $15,000. Good financing can be arranged. 20% cash, bal. 20 yrs. You can't afford to miss seeing these homes before you buy. Go LaVista Rd., 2 mi. beyond Clairmont Rd. to 3695, turn right on Briarlake Circle. Call Mr. Anderson, Res., AT. 0167; Ofc., AT. 5795.

Morningside Special
MOST attractive brick home, only 4 years old, newly decorated. 3 bedrms., 2 tile baths, central heat; nice level lot, beautifully landscaped; 2-car garage; 1 block to bus, 2 blocks to stores, 5 blocks to school. Between Morningside Drive and Lanier Blvd. Priced to sell today. Must be shown by appointment. Call Mr. Anderson, Res., AT. 0167; Ofc., AT. 5795.
Simms-Dobbs Co., Rltrs.
1542 Blvd. at Piedmont

VERY CLOSE IN
New, Modern
Ranch Styles
3 Bedrms., 2 Baths, Brick
FROM $17,000
YOUR choice of brick or combination of brick and combed cedar. Finest quality throughout, every home individually designed. Customed kitchens, many unusual extras. Only the best of fixtures and equipment. Designed and built for the discriminating. Transportation, all services and utilities. Low as 10% down to veterans. 20-year loans to nonvets.
INSPECT these new, BIRCH WOOD homes being sold as fast as completed. LINDBERGH DR.—between PEACHTREE and PIEDMONT, Peachtree Hills and Garden Hills. Mr. Parker, off. EM. 4706, res. CH. 2642.
PARKER & COMPANY
"Homes for Better Living"
Real Property 304 Ponce de Leon

E. Shadowlawn
6-RM. BRICK suitable for settled couple, near convs. Substantial down payment required. Price $13,500. Miss Gude, EX. 2054 office, VE. 0427 res.

P'tree Way
FINE older brick house, perfect cond. 3 bedrms., on beautiful shady lot near Christ the King. $18,000. T. Venard, EX. 2054 ofc.; EX. 5892 res.

North Fulton Pk.
4 BEDRMS., 2 baths, step down to 23-ft. liv. rm., lge. din. rm., modern kit.; 2 lge. scr. porches on 125-ft. lot. Dwoskin decor, 2-car garage. Priced in twenties. T. Venard, EX. 2054 office; EXchange 5892 res.

Brookwood Hills
3-BEDRM., 2-bath, den, 1-story brick. Under $20,000. Best location. Miss Gude, EX. 2054 ofc.; VE. 0427 res.
T. VENARD, Bkr.
267 E. Paces Ferry Rd., N. E.

DESIGNER-BUILDER
HOLDING OPEN HOUSE
100 BLACKLAND RD.
TODAY OR TOMORROW, 10 to 5. SEE THIS 4-BDRM., 3 BATHS, ADAPTABLE NEW HOME.
DEN, dining room, large kitchen, electric dishwasher and disposal, custom-built cabinets, and double lavatory-vanitory. Entrance foyer opens on living room. Viewing east and west thru large plateglass picture windows. Tiled sun terrace. Large rec. room, opening front and rear on pretty landscaped terrace. Servants' room, separate outside entrance, laundry room and double attached garage, with deep freeze spacing. Deep lot, tall oaks, 50 dogwoods. Come by 3626 Roswell Rd. (at Blackland) for key or phone EXchange 4974, CHerokee 6255. Mr. Corbett.
CHARLES N. FARMER, BKR.
2203 Hickory Rd.

LOVELY WHITE BRICK
3 BEDRMS., 2 BATHS
IN WALKING distance of Garden Hills School and swimming pool. Redecorated beautifully inside and out. Lovely yard with plenty of room for the kiddies. Owner anxious to sell. Priced reasonably in low twenties. For appointment to see call Mrs. Pless, res., DE. 2109.

WEEK'S SPECIAL
UNUSUAL opportunity to purchase a nice white brick home below market price. Large level lot, 3 bedrooms, 2 baths, screened porch. Both house and 2-car garage have permanent roof. This week only price reduced to $18,500. Requires less than $5,000 cash. Shown by appointment. Mrs. Pless, res., DE. 2109.
B'head Office, CH. 1662 or WA. 0100
Adair Realty & Loan Co.
Realtors Healey Building

DUPLEX
• 3391 WOODDALE DR.
HALF BLOCK of Peachtree Rd., near Buckhead. Owner's unit has 2 bedrooms, 2 baths, large living, dining room combination. Pretty modern kitchen. Secluded screened porch. Other unit has 4 rooms, now rented. Separate furnaces. Adequate storage. Lovely landscaped lot. See this today. Mr. Sims, VE. 6867. Exclusive.

4-BEDROOM, DEN
LOCATED on beautiful lot in most exclusive and convenient neighborhood. Has all the refinements and necessities required of a fine home, such as large ent. hall, playroom, powder rm., servant's quarters. Built under architect's supervision for present owner. Mr. Carswell, Off., EL. 5811; Res., CH. 5179.
CARSWELL-SIMS, Rltrs.
1680 Peachtree Rd. EL. 5811

$495 Including Closing Costs
Open 2 to 6 P. M. Today
TO ELIGIBLE veterans we offer in Ashford Village 3-bedroom homes with large living room and dining area. Hardwood floors. Ceramic tile bath, Youngstown kitchen cabinets. In fine, new, neighborly community. Monthly payment, including taxes and insurance, about $69.50.
GO Peachtree-Chamblee Rd. to Adams-Cates sign at 8th St. railway crossing, opposite Peachtree Golf Course, just north of Oglethorpe Station. Turn right 3 blocks to Homewood Dr. and Ringle Rd.
CALL Wm. F. Marshall home, AT. 5088, or W. A. Simon, CH. 0385; office WAlnut 5477.
ADAMS-CATES CO.
201 HURT BLDG. REALTORS

923 ST. CHARLES AVE.
ONE OF the finest older homes in this area. Three bedrms., sleeping porch, spacious living rm., dining rm., modern kitchen. Gas steam heat. Carpets and drapes. Will submit your offer. Exclusive. MR. CORBIN, VE. 3035.

PEACHTREE PARK
BEAUTIFUL home area. De luxe white brick on level lot. Out-of-town owner will consider your offer. Two bedrms., 1½ baths. Large living rm., dining rm. and kitchen. Usable attic and basement. By appt. See 3039 Peachtree Dr. Also new red brick duplex in this same area. Two bedrms. in each unit. Wooded lot. $23,500. Call MR. KESSLER, CH. 6940, res.
CORBIN & CO., BKRS.
CH. 6452 3182 P'tree Rd. EX. 2328

PRICE REDUCED
GARDEN HILLS
OWNER anxious to sell this 3-bdrm., 2-tile bath home, 3 blocks from school, 1 block from transportation. Convenient floor plan with entrance and access halls, cheerful living room, dining room, breakfast room, tile kitchen, dishwasher, screened porch, floored attic, concrete daylight basement, 2-car garage. Call Mrs. Tatum, EX. 1525, CH. 5988.
LAMB REALTY CO.
REALTORS
374 E. Paces Ferry Rd. "In B'head"

North Side 135

Open Sundays 3 to 5:30
Weekdays by Appointment
Lenox Park's Newest
1647 MIFFLIN PLACE
(Between Berkshire and Plymouth Roads)
3 Bedrooms—2 Baths—also maid's room with complete bath, adjoining utility room.
THE most attractive kitchen we have ever offered. All rooms are large. Landscaping of lot and rear complete.
$42,500—Liberal loan available.
HERBERT KAISER, AGENT
VE. 5113 1585 Lenox Road.

NANCY CREEK ROAD
NEAR W. Wesley. Beautiful ranch-type, 3 or 4 bedrooms, library and recreation room, servant's room and bath. A perfect corner lot. A quality home you should not miss seeing. MRS. WILKINSON, EM. 3974 or AL. 6865.

MELANTE DRIVE
IN MARTIN MANOR. Lovely 1-story brick home on lovely lot. There are 2 large bedrooms and a large paneled den, living room, full dining room and modern kitchen. Priced under $15,000 with excellent financing. MRS. ERICKSON, EX. 5720, or AL. 6865.
NUTTING & COMPANY
Realtors Atl. Fed. Sav. Bldg.

BEAUTIFUL SETTING
EXCLUSIVE N. W. SECTION
FOR one who desires the ultimate and perfection in a fine home, in the Brandon and N'Side Hi School district. Do not fail to see this beautiful 2½-year-old ranch-type brick, sitting far back from the road on a 200 ft. lot. It consists of large entrance hall and 31 ft. liv. room (each expensively carpeted), 2 bdrms. with private baths, paneled den, din. room, kitchen and screened porch. Attic storage, attic fan, full concrete basmnt. Priced to sell today. Harry Beverly, EM. 5677, EM. 4084.
TURNER REALTY CO.
1112 PEACHTREE

BRANDON SCHOOL
3-BR., 2-BATH
RED brick, dream entrance hall, living room, 18x24, with fireplace and screened porch, large dining room, modern kitchen with bkfst. area, spacious bedrooms and tile baths. Excellent closet space, permanent stairs to full attic for storage, full concrete basement. Best construction and materials. Only 1 year old. Owner transferred. Location ideal, 1½ blocks to electric trolley. Call Miss Croft, res., VE. 6401. for appt. to see.
RUSSELL GREENE RLTY.
CH. 4455. Realtors. 2361 Peachtree

14 Montclair Dr.
BROOKWOOD HILLS
BETWEEN Brighton and Palisades, 1 block east of Peachtree, 1 story, old brick home, only 2 years old. Gas radiant heat in floors. Approx. 1,900 sq. ft. with ent. hall, liv. rm., din. rm., kit. (dishwasher, stove and refrigerator included), 2 bedrms., den or 3rd bedrm., 2 tile baths, storage attic and attic fan, 4 entrances to patio at rear of house. Nice wooded lot. Priced $28,500. Immediate possession. Good 4% loan on house. Excl.
Roy A. Dorsey, Realtor
AT. 7554 72 ELEVENTH ST., N.E.

4 BEDROOMS
2 TILE BATHS
$17,650
BRAND-NEW Cape Cod home on level lot in Moore's Mill-Ridgewood section. All rooms are large with well planned living rms. and full size dining rooms. Fine closet space. Gas forced-air central heating. Unusually good financing for both GI and non-GI. Call Mrs. Casey, 47-2429 or
Etheridge & Vanneman
Inc., Rltrs., CH. 0261, 66 Pryor St.

REDUCED TODAY!
6-room brick
ALL spacious rooms and closets, 2 lovely tile baths. Clean and beautiful interior, select materials and special workmanship. Only 19 months old. Going to sell at a very substantial reduction today. See it and be amazed at its value. Can see any time after 1 p. m. by calling J. C. Layton, WA. 1011 office, or RA. 6567 residence. EXCLUSIVE. Will work with other agents.
BURDETT REALTY CO.
REALTORS 175 P'TREE

BIRCHWOOD DRIVE
$25,000
GARDEN HILLS SEC.—Most conveniently located, 4 yrs. old, brick bung. on beautifully landscaped lot; 3 bedrms., 2 tile-bath home has entry to cheerful liv. rm., full din. rm., brk. area, bright modern kitch. with dishwasher, full bsmt., storage attic. Excellent value. Conv. schools, stores and churches. E. G. Harris, MA. 1638.
CHAPMAN REALTY CO.
71 Forsyth St., N. W. Realtors

A FINE HOME
IN HAYNES MANOR, on Mont View Dr. Choice brick home. Four bedrooms, 2½ baths, entrance hall, extra large living room, den and breakfast room. Modern in every respect. Complete basement with large game room. Two-car garage, comfortable servants' quarters of 2 rooms and bath. Beautiful level lot 100-foot front. Price, $32,500. Poss. 30 days. Call Hoke Blair, AT. 7906; ofc. WA. 5477.
ADAMS-CATES CO.
201 Hurt Bldg. Realtors

WEST OF PEACHTREE
3 BEDRMS., 2 BATHS
IF YOU NEED a real home, located in one of the city's best sections that can be bought for only $25,000, see this today without fail. White brick construction, three large bedrms., two with double closets, one with private bath, living rm. and den, modern kitchen, basement and many other desirable features which offer the utmost in livability. Excl. Starnes, LA. 1387, DE. 4365, res.
STARNES-ROBERTS CO.
Realtors—25 Houston St., N. E.

IT'S A BUY
HOME AND INCOME
WEST OF PEACHTREE
YOU MUST see to appreciate this large comfortable home. Has either 4 bedrooms, 3 baths, or 3 bedrooms, 2 baths and apartment to rent. Convenient location. Priced to sell. To see, call Miss Manning, CH. 9933; office, LA. 7391. Exclusive.
GENE CRAIG CO.
Realtors Healey Bldg. LA. 7391

ANSLEY PARK
HOME and INCOME
JUST LISTED—A lovely home in a superb location with fine income. No loan. Priced in low thirties and might consider smaller north side property as part payment. Cannot give address over phone, but will be pleased to show by appointment. A. W. Calhoun, AT. 2191; H. A. Dale, EL. 6094; office, WA. 2929.
SHARP-BOYLSTON CO.
Realtors Grant Bldg.

GI RESALE
18 MONTHS OLD, three bedrooms, living room, dining room, kitchen, utility room, concrete floored front porch, ceramic tile bath with tub and shower, 110-foot corner lot, well sod in Bermuda and Rye grass. One block from Suburban bus stop, close to shopping center. $1,400 down, assume $600 second mortgage, payable $25 per month and first mortgage payable $61.11 per month, including taxes, insurance and 4% interest. Call owner at CHerokee 9707, 3916 North Thompson Rd., Brookhaven.

906 E. Rock Spring Rd.
9-RM., 2-bath, 2-story brick, 5 bedrms., sun rm. and den. Gas furn. Large level lot. Price $24,500, Mr. Clark, VE. 9857.

SHERIDAN RD.
6-RM. brick, 3 yrs. old, ultramodern. Extra large, beautifully landscaped lot. 1st time offered. Priced in the low twenties. Mr. Hill, EM. 3093.
BERRY RLTY., VE. 6695
1574 Piedmont Ave., at Blvd.

BROOKWOOD HILLS
JUST 2½ blocks from P'tree. Attractive and substantial 2-story red brick with tile roof. Has entry hall, large liv. and din. rooms, powder room, kitchen and brkfst. room. Upstairs has 4 bedrms. and 2 baths. Full basemt. with maid's and laundry facilities. Deep, level lot. Priced at only $25,000. Excellent financing. Mr. Hunter, EM. 5677, VE. 8548. Exclusive sale.
TURNER REALTY CO.
1112 PEACHTREE

2 B. R., DEN, 2 BATHS
ONLY $17,500
SEVERAL of these new and attractive ranch-style homes to pick from. All have living rm., dining rm. 19 ft. modern kitchen with natural finish cabinets, dishwasher and breakfast nook, carport. Be sure to see these homes before you buy. Bob Waller, LA. 1387, VE. 9669 res.
STARNES-ROBERTS CO.
Realtors 25 Houston St., N. E.

Brandon Sch. Section
THIS attractive white brick, only 4 years old, is located west of Peachtree on a wide, level lot. There are 2 bedrooms and paneled den, large living rm. overlooking woods. Modern kitchen and full basement. In perfect condition. Excellent financing. Exclusive. Mr. Calhoun, res., AT. 2191; office, WA. 2929.
SHARP-BOYLSTON CO.
Realtors Grant Bldg.

North Side 135

Home for Living
ON BEAUTIFUL wooded lot in N. Fulton Park section. School bus in front of door. Liv. rm. with marble fireplace, din. rm., paneled den, 2 bedrms., 1½ baths, pract. new wall to wall carpeting. Garage in basemt. Make an appt. to see this bargain at less than $20,000. Call Mrs. Holland, res. CH. 4159; off., CH. 6421.

GO SUBURBAN
10 ACRES with most attractive home far from traffic. 13x24 ft. paneled liv. rm. with stone fireplace, din. rm., kit., util. rm., 2 bedrms., 2 baths, large scr. porch, oil blower-type furnace, 2-car garage, tool rm., spring and branch on property. Beautiful flowers and shrubbery. For appt. to see, call Mrs. Holland, res. CH. 4159; off., CH. 6421.
DEAN McKOY Rlty Co.
"IN BUCKHEAD"

3 BEDRMS., 2 BATHS
LOVELY antique brick home. Large entrance hall, 1 bedrm. paneled, beautiful kitchen, 2 carports; pretty lot 110x200. Excellent location. It's new and priced at only $21,000. To see call Mr. Whitley, EX. 5887, AL. 8511.
D. L. Stokes & Co., Inc.
BROKERS VOLUNTEER BLDG.

See This Country Estate
34 A. Land, Splendid Home
WILL SELL OR TRADE FOR NORTHSIDE HOME
PROVIDENCE RD.—Near Roswell. 6 rooms, all conv., large rock fireplace, double garage, 22x100 brooder house, acre lake, 18 acres in prettiest green grain, etc. Price $23,500. Owner will finance. J. B. Dunbar, Broker, Peters Bldg., AL. 2061. Excl.

1070 CANTER RD.
THIS lovely new home located between Lenox and West Roxboro. All spacious rooms. Beautiful kitchen, elevated lot. Full basement with room for 2 cars. Go by and take a look for yourself and call Holley, EL. 3734; residence, EX. 4225.
HOLLEY REALTY CO.
930 W. PEACHTREE — EL. 3734

OWNER TRANSFERRED
MODERN, attractive 3-bedrm., 2-bath home, near Briarcliff and LaVista, in exclusive new section. Carport with utility room, dishwasher, disposal unit, wooded lot 70x300. $16,900. Mrs. Longshore, res. DE. 5306; ofc. DE. 3306.
Clairmont Rlty. & Ins.
145 CLAIRMONT, DECATUR

LESS THAN RENT
6-RM. FRAME, 3 bedrms., modern kitchen, tile bath, auto. gas heat and hot water. Located on large lot conv. to schools, shopping and transp. Owner leaving town. Less than $1,600 down. Mr. Dickey, EM. 5616 days; VE. 2877 nights.
HELMER REALTY CO., Realtors
926 West Peachtree, N. W.

PEACHTREE RD—Fine 2-sty., 11-room, 3½-bath home. Lot 200-ft. front, 450-ft. deep. Located between Dunwoody Rd. and Club Dr. Lot alone almost worth the price of $47,500. Reese Davis, EX. 3769, or WA. 1971.
DARGAN, WHITINGTON & CONNER
Realtors 124 Hurt Building

PEACHTREE HILLS
OWNER out of city says sell this lovely white brick. Liv. rm., din. rm., kitchen, 2 cor. bedrms., tiled bath, wall-to-wall carpeting. Lot 65x422.
Mrs. E. B. Smith Realty
3617 Roswell Rd. CH. 2176 CH. 2980

BROOKHAVEN
$6,999—$499 DOWN
NEW 2-bedrm. home. Natural gas heat, paved street, ideal location. Conv. to schools, shopping and churches. 1155 Pine Grove Ave. For information, call CH. 4771.
DICK DOETSCH CO., Builders

WIEUCA RD.
NEW attractive ranch-type brick. Desirable floor plan. 3 bedrms., 2 baths. An exceptional value at only $17,250. All city conveniences. Charles Smith, CH. 2176.
Mrs. E. B. Smith Realty
3617 Roswell Rd.
CH. 2176—CH. 2980

MATCH THIS VALUE
3-BEDRM. brick, Morris Brandon schl. section. Finance with $13,800, 4% loan. A steal at $18,500. For appt. to see Call Mr. Haynie, EL. 9123. office, EX. 6518.
DENNY-HAYNIE, INC.
BROKERS 3100 ROSWELL RD.

183 NACOOCHEE
OPEN 2 TO 5 SUNDAY
4 BEDRMS., 2½ baths, large lot. Serv. facil. 1 blk. E. Rivers Sch. and trans. Excl. Mr. Pritchett, office LA. 7781; home VE. 6747.
EAST ATLANTA REALTY CO.
498 Flat Shoals

SIX-ROOM HOME
1500 VISTA TRAIL. Being sold by owner. Corner lot, 75x165. Charles Barker, EX. 6194.

DANUBE RD., OFF WIEUCA RD. 2 NEW homes, 3 bedrms., 2 baths. Open all day. No salesman around, inspect and call. Milton Kuniansky, Bkr., EL. 2015. 1257 Spring Valley Lane.

GI OR FHA LOANS
THREE-bedroom homes. See daily 2 'til dark. Located Skyland Dr. New school to be completed for fall term. AL. 8511
D. L. STOKES & CO., INC.
Broker Volunteer Bldg.

BY OWNER, GI resale — 3 bedrooms, Venetian blinds, 1 mile Brookhaven shopping. Cash for equity, assume 4% loan, $64 monthly. 1929 Trentwood Place.

NEW 3-bedroom, bath-and-½ home. Choice location. Well financed. Grady Holbrook, CH. 0883. Holbrook Realty Co., 66 11th St.. EX. 5546.

VIC. Sandy Springs. Modern 5-room city home, country atmosphere. CH. 9953, EX. 7200, CH. 8866. Payne Realty, Sandy Springs.

CHARMING new 3-bedrm., 2-bath homes, exclusive sec. AT. 2660. C. E. La Fontaine, Bkr., Healey Bl.

2 BDRMS., DEN $15,750
HAMILTON & PITTS, BKRS.
1000 PEACHTREE AT. 2332

2 BD., den, brick, $14,650. Denny-Haynie, Inc., Bkr. 3100 Roswell. EX. 6518.

3 BEDRMS. $1,650 cash, $66 mo. GI. Cline Rlty., B'head. CH. 7044.

COURTEOUS, prompt service. Nations Rlty. Co., 3908 P'tree Rd. EX. 4407.

3 BRs., 2 baths. Mrs. Norman, Bkr. CH. 1383-6822, 77 W. Paces Fy. Rd.

NEED North Side listings. Everett Thomas. Rltr. R. H. Bldg. AL. 0501.
NUTTING REALTY CO.
45 11th St. N. E. VE. 4747

4 BEDRMS., 3½ baths. Carswell-Sims Rlty. 1680 P'tree. EL. 5811.

MODERN home, Wayland Dr., Brookhaven. Fred G. Fett Jr., EX. 7988.

ANSLEY PK. brick. Except. value. COLE RLTY., 57 Lafayet. AT. 7095

6-RM. ba. home, $8,500. Tillis Realty, CH. 3014-4335. Peachtree Hills.

3-BEDRM. brick, $13,750. Drake Rlty., Buckhead, CH. 2223, CH. 5382.

Dinkins Coppage & Assoc. Rlty. Co. 290 Carpenter Dr. CH. 1090

LAKE, 15 acres, house. Baggett Realty, 3084 Grandview, CH. 2106.

Northeast 136

1484 Sheridan Cir., N. E.
GI RESALE
ATTRAC. 2-bedrm., tile bath, white fr. home. Lovely scr. porch, nice fenced-in yard. First time offered. Just 2 yrs. old. Excellent cond. inside and out. Notes $65 per mo., inc. taxes and ins. $3,000 cash will buy it. Turn off Buford Hy. 1 blk. past LaVista. Exclusive. Hughes Schroder, WA. 2162 or CH. 6612.
LIPSCOMB-ELLIS CO.
Realtors 88 Walton St., N. W.

Today's Believe It or Not
ONLY 1 block off Ponce de Leon on attractive street, the near perfect cream brick, 3 bedrms., living rm., dining rm., bkfst. nook, kitchen, bath, enclosed side tile porch, wonderful bsmt., large servant's rm., new blower gas furnace, etc. Quick possession. In $13,000 bracket. Inspect—you will love it. Exclusive, Mr. Williams, EM. 5616.
HELMER REALTY CO., Realtors
926 West Peachtree, N. W

GOOD 8-ROOM BRICK
SUPER CONVENIENT TO EVERYTHING. On Argonne Ave., N. E., between 4th and 5th. In excellent condition. Priced to sell in a hurry at $11,950. All on 1 floor. Nice fenced lot with garage. Early possession. Could be good duplex. Joe Maddox, AT. 6025, or ofc., CY. 6262.
Roy D. Warren Co., Inc.
Brokers 22 Marietta St.

LARGE BUNGALOW
885 Virginia Avenue, N. E.
ABSOLUTELY no money to spend here. Equipped for good living, and by the way, can be used as duplex. (Exclusive.) For full particulars and appt. to see inside, call C. H. Britt, WA. 0636 or DE. 1462.
RANKIN-WHITTEN
141 Carnegie Way Realtors

"CREDIT GOODS"
WE HAVE a 3-bedrm., 2-tile-bath, ranch-type brick in a good Northside loc., priced under $20,000. Circumstances allow us to sell this beautiful home to party with good credit rating at a very small cash down paymt., monthly notes not to exceed $165. Call W. B. Correll for appt. EV. 8421. Gross Rlty. Co., 312 P & L. AT. 6326

TODAY'S BEST VALUE
MOST attractive, well constructed red brick, full daylight basem't, attic. Pretty lot, choice conv. location. Owner transferred. Priced to sell. Don't delay. Call Mr. Head, EM. 6544 or WA. 2345.
ROBT. F. HEAD, Realtor
217 HEALEY BLDG.

Northeast 136

Meadowdale Ave., N. E.
Johnson Estate
ATTRACTIVE brick home, level lot, beautiful flower garden in rear, 2-car garage in basement, near transportation. Three large bedrooms, two tile baths, full attic, screened porch. Call Harris, Ofc. MA. 3118; Res., EM. 3294.
COLEY CO.
Rlty. Brks. "Do It Now" Candler Bl.

Virginia-Highland Sec.
ONLY $11,250. 6 delightful rooms, large screen porch, concrete basem't, gas heat. A real value. Mr. Head, EM. 6544, or WA. 2345.
ROBT. F. HEAD, Realtor
217 HEALEY BLDG.

970 Madeira Ave., N. E.
EXTRA nice, 2-story frame, 8 rooms, 2 baths. Can be used as duplex. Owner transferred. Sacrifice, $8,950. Shown by appointment. Marjorie King, LA. 8495, EL. 8423.
LANE REALTY CO.
Realtors 436 Moreland Ave., N. E.

Day Nursery or Duplex
1308 DEKALB AVE., extra clean 6 rooms and bath down. 5 rms., and bath up. Gas steam heat. Lot 50x300. Zoned for bus., $11,500. Mr. Greene, EV. 3053; off., LA. 7781.
EAST ATLANTA REALTY CO.
498 Flat Shoals

CLOSE to Sears and transportation. 6-room brick; 3 bedrooms, automatic gas heat; owner wants offer. W. S. McCurdy, DE. 5242 or WA. 1971.
Dargan, Whitington & Conner
Realtors—124 Hurt Building

BRIARCLIFF RD. — 8-rm., 2-story brick, 1½ baths, hwd. floors, Vene. blinds. Prac. new gas furn. $15,500. Small cash payment, bal. mo. No loan. Mrs. Moore, EV. 0373.
TOWN & COUNTRY REAL ESTATE
1276 S. Oxford Rd., N. E.

LaVISTA RD. SEC.
7-RM. BRICK, level lot 80x305, 3 bedrms., dens Price $15,000 Mr. Clark, VE. 9857.
BERRY RLTY., VE. 6695
1574 PIEDMONT AT BLVD.

2482 N. Druid Hills Rd.
NEW 2-B.R. and paneled den brick, carport. Lot 100x330. Yours for only $14,750. See now, and call J. R. Cureton, AT. 8606, VE. 3634.
ROSCOE GANN Rlty., 312 P. de L.

HOME and business, tourist or rooming house, 11 rooms, 3½ baths. Stucco-tile construction. Completely furnished. Ponce de Leon Avenue. Already financed. $6,000 will handle. Call owner, ELgin 3176.

GI RESALE—Nice 3-bedroom house. Central heat, garage, convenient to school and transportation. $1,000 equity and assume loan. $53 month. tax and insurance included. EVergreen 8187.

INVISIBLE brick duplex, 4 rooms and bath each side. Close to shopping center and trolley. Call MAin 5300 or CRescent 5906.

COMFORTABLE 3-bedroom home, Vedado Way, Northeast, $8,500. Owner, VErnon 4073.

New 6-R. brick, bsmt., $11,000. Spitler Rlty., 2691 Glenwood, CR. 1426.

Northwest 137

$1,700 Cash, $52.65 Mo.
NO loan cost. 437 Collier Ridge Dr., just off Hightower Rd. Modern 5-rm. house. Tile bath. Hardwood floors. Auto. gas heat. Venetian blinds. Lifetime awnings. Large lot. Transp. at door. Mrs. Jenkins, FR. 1608.
CASCADE RLTY. & INS.
809 Cascade Ave., S. W., RA. 3412

3-Bedrm. Home, $5,500
$1,300 Cash, $45 Mo.
IMMEDIATE possession. Plastered walls. 3 gas F.F. Dalite basement. Blk. stores, trolley. Riverside. Mrs. Sosebee, RE. 7973.
Grove Park Ins. & Realty
1968 BANKHEAD AVE., BE. 2421

ONLY $3,500
FOUR large rooms, about 4 years old. 3 blocks trolley. Lot 111x168, on paved street. Terms. Little, MA. 4372, DI. 3071.
ROWE REALTY, 215 Flat Shoals

512 PIERCE AVE.—6 rooms, bath, arranged for 2 families. Nice 2-car garage. Level lot. $5,800. See any time. Terms. AT. 8606, CH. 1937.
ROSCOE GANN RLTY., 312 P. de L.

6 YEARS' equity 5 rooms, GI loan. 917 Bowen St., N. W. Cheap for cash or trade for auto. Write D. M. Johnson, Midland, Ga.

5 ROOMS, hardwood floors, gas floor furnaces. $985 down. 417 Forest Ridge Dr., N. W. By owner. BElmont 2695.

Chamblee-Doraville 138

NORTHWOODS
Model Home
Open Daily 2 to 6
3-BEDROOM BRICKS
$11,000 TO $12,000
$700 TO $800 CASH TO VETS
FOR information on these homes, call Roy Head, 47-2544 or Ben Hyde, 47-2743, EXchange 7502.
Spratlin, Harrington & Thomas, Inc.
Rltrs., 288 E. Paces Fy. Rd., N. E.

CALL US FOR GI RESALE
Office, CH. 2117; res., 47-3031
B. R. NIX REALTY CO.
4001 Buford Hwy. at Candler Rd.

DORAL DR.—3-bedrm. brick. G. E. KITCHEN. Bagley, 47-4381.

Grove Park 139

Duplex—Only $900 Dn.
BRICK construction. 4 years old. Total price only $10,800.
BRADLEY REALTY CO.
CY. 4105, CR. 7981, 83 Cain

WE HAVE 2 exceptionally nice 5-rm. homes, hdwd. floors, nice lots, gas floor heat, $8,500 and $9,350. Let us show you these. AT. 8606; CH. 1937.
ROSCOE GANN RLTY., 312 P. de L.

Avondale Estates 140

MAJESTIC CIRCLE
A REALLY beautiful, modern ranch-type home consisting of 3 bedrms., 2 baths, large basement, fully landscaped, huge wooded lot with 400-ft. road frontage. Special price $24,000. DE. 2534.
FORKNER REALTY CO.
AVONDALE ESTATES, GA.

ATTRACT. 3-bedrm., 2-bath brick. Attic, bsmt. Nice lot. AT. 2660. C. E. LaFontaine, Bkr., Healey Bldg.

CATRON REALTY CO., CR. 6421
Avondale Estates (Twin Oaks Plaza)

Emory 141

ALLEN'S ANSWER
3 Bedrms., Den, 2 Baths
SEE THIS beautiful brick home just completed in a neighborhood of substantial, new homes. Very livable floor plan having entry hall, unusually large living rm. with fireplace, natural cabinets in lovely kitchen, nice basement. Level lot, convenient to transportation and shopping. Exclusive.

SPECIAL
LOVELY 2-story brick home in A-1 condition. Four spacious bedrooms, 2 baths. Many attractive features. Priced in middle 20's. Easy financing.
CALL LEONARD ALLEN
Home, CR. 6719—Office, MA. 3118
COLEY CO.
Rlty. Bkrs. "Do It Now" Candler Bl.

WESTMINSTER WAY
VERY attractive 3-bedroom red brick home; living room with fireplace, nice dining room, permanent steps to attic. Level lot. Fenced. Near Druid Hills schools, transportation, stores. Exclusive.

FINE RANCH HOME
ONLY 2½ years old. Most attrac. red brick. Three bedrms., large den, 2 lovely tile baths, modern kitchen, attic, 2-car garage, terrace. Beautifully developed lot, abundance of azaleas, camellias, gardenias, Druid Hills Sch. district. Conv. to trans., stores. $20,000 class. Excl. Mrs. Lilley, EV. 1736.
ETHEL LILLEY, Bkr., EV. 1736
2016 PONCE DE LEON

932 CLIFTON RD.
2 BEDROOMS, den, 1½ baths. Full basement. Beautiful large kitchen. Fireplace, lovely floor plan. Near Emory U., Emory Hosp., Druid Hills School. Holley, EL. 3734; residence, EX. 4225.
HOLLEY REALTY CO.
930 W. PEACHTREE—EL. 3734

Druid Hills 142

HOME BEAUTIFUL
IMPRESSIVE 2-story br. home with slate roof on large lot with trees. Beautiful foyer and living room with fireplace, panelled den, 2 porches, 4 bedrooms, 2½ baths. Excellent condition. $30,000, and well worth it.

PARKWOOD AREA
THIS MAY BE IT! 1-story home on large, wooded lot with barbecue pit in rear. 3 bedrms., den, 2 full baths, dining rm. and breakfast rm. Screened porch, large attic, basement, 2-car garage. $22,500.

SPECIAL
LET ME show you this immaculate brick home. Living rm. with fireplace, 3 bedrms., dining room and breakfast rm., utility rm., screened porch. Large attic, basement with gas furnace, fenced yard. $16,750.
CALL LEONARD ALLEN
Home, CR. 6719 Office, MA. 3118
COLEY CO.
Rlty. Bkrs. "Do It Now" Candler Bl.

9-RMS., 2-bath home. 3-rm. terrace apt., well-financed. Reas. prices. John Bacheller, Bkr., VE. 8993, 170 Hurt.

LOVELY lge. brk. homes. Mrs. Dora Smith Rlty., 1291 Emory, DE. 3883.

Druid Hills 142

MR. EXECUTIVE
6-Rm. Brick Ranch
WESTCHESTER HEIGHTS
BEAUTIFUL 2-year-old perfect lot and house in excellent condition. Well arranged living rm. with fireplace. Dining rm., large kitchen with breakfast area. 3 bedrms. or den, full daylight basement, garage attached. 1 block to transp. Near St. Thomas More School and shopping center. $18,000 class. For information and appt. call Steve Grange, DI. 5367, AT. 6391.
BARKSDALE REALTY
802 NORTH HIGHLAND

RANCH-TYPE HOME
BEAUTIFUL, long white stucco home with radiant heat that was built for comfortable living; set in a wooded lot in a beautiful neighborhood on West Parkwood Rd. Large lounge with glass jalousies and bamboo shades for privacy; pine-paneled den that can be used as a private bedrm. that opens out on a large patio; 2 bedrms.; 2 tile baths; large living rm., dining rm.; bkfst. rm.-kitchen with dishwasher and utility rm. Priced in $30,000 bracket. DE. 8686.

Southeast 144

OUTSTANDING
1015 HILL ST.—$6,500. Ent. hall, 5 rms., bath, 2-car garage. Lot 80x150, full daylight basement; 2 blocks trolley; awnings; $700 cash, $65 mo. Real clean. Better hurry. Mr. Hensley, EV. 9630, LA. 7541.

$750 CASH, $55 MO.
1952 LAKEWOOD TER.—Acre lot, 105x500. 4 rooms, bath, porch, gas heat, block trolley, $4,500. Ralph Ivie, DI. 5968, LA. 7541.

$650 CASH, $65 MO.
739 CONFEDERATE—On trans. 6 rooms, bath, 2 porches, small lot. Near stores, church, $6,500. Call Ralph Ivie, DI. 5968, LA. 7541.
RALPH IVIE RLTY., LA. 7541
349 Moreland Ave., S. E.

7-Rm. Semi-Duplex
496 McDONOUGH BLVD.—In good condition. Priced for quick sale. Reasonable cash.
1144 GILBERT ST.—$1,285 cash. Pract. new modern 5-rm. frame, perm. stairs to floored attic. Basement; near everything. Well financed. Todd, LA. 7781, MA. 4272.
EAST ATLANTA REALTY CO.
498 Flat Shoals

NEW AND UP-TO-DATE
6 RMS.—Carport, large lot. GI and FHA financing. Look at 84 and 104 East Cleveland Ave. at Downs-Mill Rd. Call Fulton, FA. 5562-DI. 5768 for information.
L. F. JENKINS RLTY.
531 Moreland, S. E.

BRAND-NEW fr. bungalows for $9,250 and $9,500. All city improvements. 5 rms. and bath. Mrs. Hoegel, WA. 2162 or AT. 4034.
LIPSCOMB-ELLIS CO.
Realtors 88 Walton St., N. W.

$800 CASH anyone. 5 rms. and bath. Basemt., chicken house and yard, garden, place to raise rabbits. Near trolley and grammar school.
BARNES REALTY CO., AM. 4424
607½ Lee St., S. W. RA. 2401

90 MONTGOMERY ST.—Frame, 5 lg. rms., bath, nice lot, approx. 50x200. Near Blvd. Dr., school bus. $6,950. See any time. AT. 8606, CH. 1937.
ROSCOE GANN RLTY., 312 P. de L.

Grant Park 144-A

ASBESTOS SHINGLE
BLOCK TO TROLLEY
$6,570 — No loan; 5 large rooms, modern bath, newly equipped kitchen; level, fenced lot; property being redecorated throughout. Mr. Wing, VE. 0603, or
Haas & Dodd, Realtors
Haas-Howell Bldg. WA. 3111

Southwest 145

11 ACRES, SMALL LAKE
ALSO MODERN HOME located at 530 BROWNLEE ROAD, just 1,800 feet from Sewell Road (½ mile from Southwest Hi School). The 4-year-old home has 2 large bedrooms, nice living room, full dining room, basement, gas heat, 2-car garage and the half-acre lake is well stocked with fish. Part of tract in city of Atlanta limits. Owner will show. A splendid value for $13,750. Call Marion Hamilton, res., RA. 0393, or ofc., CY. 6262.
Roy D. Warren Co., Inc.
Brokers 22 Marietta St.

ADAIR PARK
6-Room Brick, $8,500
WELL-BUILT home in excellent cond. Conveniently located near transp., stores and school. Hwd. flrs., tile bath, auto. gas heat. Ven. blinds also included. Fred Key, RA. 0045.
DOUGLAS WOOD RLTY.
944 Gordon St., S. W. AM. 3511

5-RM. frame plus 2 glass porches, bsmt., furnace heat, garage, 1-acre lot with bus at door. Low cash, assume GI loan. Must go quick.
HERRING REALTY CO., CY. 4828
333 Healey Bldg.—Res., CH. 9616

5 AND 6-RM. HOMES in best sections. For appt., Jim Gray, CA. 1034.
DAVIS REALTY CO.
2344 STEWART AVE., S. W.

1222 LOCKWOOD DRIVE—Brick. 5 rooms. Lot 100x150. $8,350. Good terms. Neal-Lenhardt Co., Brokers, 1019 Grant Bldg. WA. 2534.

West End 146

STOKES AVENUE
2-BEDRM. brick. Living room, dining room, breakfast room and modern kitchen. Full basement with finished room. Automatic gas heat. Level lot with barbecue pit. Price only $12,000. Call D. C. Taylor, AT. 0885, or res. CR. 4538.
Hubert-Taylor Realty Co.
1409 Peachtree St., N. E.

EXCELLENT BUY
ATTRACTIVE 5-room bungalow, with screened porch, fireplace, auto. gas heat. W. S. and insul. Patio, garage, many other features. Near Fort McPherson. Call Vlass, AL. 4637; nights, FR. 1920.
VLASS & DOWDY RLTY.
272 WHITEHALL ST. AL. 4637

OAK ST. NEAR LEE
4-BEDROOM house. Can be arranged for 2 families. Price $6,750 cash. Mr. Hughie, WA. 2162.
LIPSCOMB-ELLIS CO.
Realtors 88 Walton St., N. W.

426 LEE STREET
NEAR Park Street Church. 6-rm. house arranged for 1 or 2 families. $5,000. Call Mr. Harrell, RA. 0141; off., RA. 2186.
Babb & Greene, Realtors
1386 Gordon St., S. W.

WILL SACRIFICE new 6-rm. brick. If you haven't got $4,000 cash payment, please do not call. Owner, VE. 5896.

BY OWNER—Home plus income. Heart of West End. Sacrifice for quick sale. AMherst 6313.

1359 GREENWICH, 7-ROOM BRK., $2,000 handles. VE. 5257. BETTER RLTY., 33 PRYOR.

6 ROOMS, A-1 cond., easy terms. Schumpert, Bkr., WA. 0703, Arcade Bldg.

Cascade Heights 147

CALL RA. 4137

1373 BEECHER ST.—Attractive 6-rm. and brkfst. room brick. Gas furn., full bsmt., 2-car gar. Eves., Mr. Hardeman, RA. 2549.

774 CASCADE PLACE—Attractive 7-room home, only ½ block Beecher, near all convs. Eves., Mr. Griffin, AM. 6042.

1551 CENTRA VILLA—Level corner lot, 100x200. Attractive 6-room brick home, breezeway and attached gar. Eves., Mr. Ingram, CA. 2830.

930 GASTON ST.—6 rooms, plus 1 room in bsmt. Conv. to everything. Total price, $8,500. Eves., Mr. Henderson, AM. 5747.

1354 DOWNS DR.—Attractive 6-rm. brick home with full daylight bsmt. Owner transferred, immed. poss. Eves., Mr. Eads, FA. 2745.

3159 SEWELL RD.—Lot 176x250. Rambling ranch-style 6-room home. Near school, church and trans. Eves., Mr. Johnston, FR. 3336.

1274 CENTRA VILLA—½ block Cascade. 3 bedrms., 2 baths, full bsmt. Good terms. Eves., Mr. Hardeman, RA. 2549.

958 TUCKAWANA—7-room, 2-bath ranch-style brick with carport. Eves., Mr. Ingram, CA. 2830.

1535 RIDGEWOOD LANE — GI loan, $450 down plus closing cost. Clean 5-room bungalow on level lot, 100x200. Near trans. Total price, $9,000. Eves., Mr. Eads, FA. 2745.

1453 BEECHER ST., corner Cascade Place. Large 6-room home in excellent condition. Eves., Mr. Griffin, AM. 6042.

2711 SEWELL RD.—3 bedrms., 2 baths, paneled den, full bsmt., 2-car gar. $22,500. Eves., Mr. Mooney, FR. 4262.

1531 CENTRA VILLA—Lot 100 by 200, 1½ block new grade school. 6 rooms and utility room. Eves., Mr. Johnston, FR. 3336.

1659 WESTWOOD AVE.—Lovely 6-room brick home in the heart of West End Park. Eves., Mr. Henderson, AM. 5747.

ROWDEN REALTY CO.
1328 Gordon St., S. W.—RA. 4137

CASCADE-BEECHER. 6-rm. brick, convenient location, gas furnace, daylight basemt., $12,000. By owner, AM. 5249.

Cascade Heights 147

1101 Tuckawanna Dr.
FIRST TIME OFFERED—2 bedrms. and den, breezeway, garage, gas furnace heat. Lot 105x300. Priced only $15,650 for quick sale.
O. R. MOYER, RA. 8618
DAN SALE, AM. 2031
M. M. RICHARDSON, RA. 7713
HOWELL TRIBBLE, CH. 2330
For this and other listings see
George L. Wilson, Agt.
RA. 1031 2323 Cascade Rd., S. W.

EXCELLENT BUY
NEW RANCH-STYLE BEAUTY
THIS very attractive 6-room brick home has everything. Workmanship, look, quality and location (overlooking golf course). Attached carport and utility room. Central gas heat. Large wooded lot. Call Vlass, AL. 4637; nights, FR. 1920.
VLASS & DOWDY RLTY.
272 WHITEHALL ST. AL. 4637

HOME AND INCOME FOR LIFE
A LOVELY location among splendid homes makes this brick duplex a lifetime dream come true. Five nice rms. and bath for owner, 4 rms. and bath giving good income. Large level lot. An exceptional buy. Jack Baldwin, RA. 8124.
PAUL C. MADDOX CO., Realtors
WA. 6655 Standard Bldg.

DUPLEX—$15,000
5 RMS., tile bath each unit. Separate central gas heating. It's nice. Only 3 years old. 110-foot frontage. 1 block of Cascade trolley. $6,000 cash will handle.
CHAS. C. BUTLER, BROKER
1236 Lucile Ave., S. W. RA. 5881

GI LOAN, $550 DOWN
2040 BEECHER RD. — Attractive 5-rm. home. RA. 4137. Eves. CA. 2830.
ROWDEN RLTY., 1328 GORDON

3 BEDROOMS, CORNER LOT
IDEAL Section. Call DI. 4872.
HOLT REALTY CO.
671 Lee St. RA. 0579.

Sylvan Hills—Capitol View 148

BRICK AND SHINGLE
SYLVAN RD. HOME
SUPER CONVENIENT. Schools, trans., stores. 5 rooms and breakfast space. Can be used as 3 bedrooms. 115-ft. front, well-landscaped lot. Mr. Turnipseed, RA. 0454, or Joe Maddox, AT. 6025, or ofc., CY. 6262.
Roy D. Warren Co., Inc.
Brokers 22 Marietta St.

1877 BRANDYWINE ST.
GI-FHA, conventional or assume present loan. We can sell this attractive 3-bedrm., ranch-style brick home most any way you can handle it. Clean as a pin, pretty as a picture and conv. to everything. RA. 4137. Eves., Mr. Phillips, RA. 6340.
ROWDEN REALTY CO.
1328 Gordon St., S. W.—RA. 4137

DAYLIGHT BASEMENT
6-ROOM bungalow, 2 bedrooms and pine-paneled den. Many closets. Full daylight basement. Central gas heat. Near stores, schools and transportation. Priced to sell. Call Vlass, AL. 4637; nights, FR. 1920.
VLASS & DOWDY RLTY.
272 WHITEHALL ST. AL. 4637

6-ROOM FRAME
OPEN till sold. 1719 Evans Dr. Owner leaving city wants quick sale. Modern kitchen, floor fur. heat. See the inside of this one. Mr. White, RA. 7058 nights; RA. 2186 days.
Babb & Greene, Realtors
1386 Gordon St., S. W.

DUPLEX—$7,950
4 AND 3 rms., everything sep. Gas f. f., hwd. flrs., gas range, refrig. Ven. blinds included. Conv. to schools, stores, transp. Good income. Terms. J. H. Stanaland, AM. 8212; AM. 5711.
J. FRED MILLER CO., Bkr., E. Pt.

1394 Stewart Ave., S. W.
BRICK tourist home in good condition. Stoker heat. About $300 mo. income. Excellent location. Mr. Bolen
MAULDIN RLTY. & INS. CO.
2454 Beecher Rd., S. W.
RA. 2431 RA. 0188

RED BRICK DUPLEX
LEXINGTON AVE., across st. Adair Pk., near school, transp., etc. $2,000 down, bal. mo. Rents $120 mo. F. W. Head, CY. 2514; RA. 8086.
BREWER-HEAD CO.
Realtors Ga. Sav. Bk. Bldg.

LANGSTON DRIVE
$1,350 CASH, 6 rms., asb. shingle. Excel. cond., 1-blk. trolley. Conv. to schls., shopping. Only $6,950. A BARGAIN. Mrs. Miller, AM. 6596, AM. 5711.
J. FRED MILLER CO., Bkr., E. Pt.

742 PEGG RD.—3-bedroom ranch-type cypress shingle with 2-car garage. Price $10,900. FHA or GI loans. Mr. Propes, RA. 1245.
Wm. R. Joiner Rlty.
1333 Stewart Ave., S. W. AM. 7421

ACT NOW. A DOLPHIN HOME can be yours. Beautiful red brick home. Buy from builder. New; attractively constructed. $10,900. Lakewood at Perkerson Rd. CA. 1162.

Lakewood 149

PRETTY AND WHITE
$6,500
IF YOU can afford to pay rent, you can afford to buy this 2-bedrm. home on a lge. lot, conv. to everything. Adams, CH. 3668; Smith, DI. 7803.
AL EWING REALTY CO.
BROKERS—MA. 3394
1032 HEALEY BLDG.

2177 BURROUGHS AVE.
2 YRS. old, 5 rms., tile bath, 2 gas f. f., nice lot, on trans. $1,500 cash. $56 mo., including taxes and ins. Barker, RA. 5581, AM. 2561.
J. D. OTWELL RLTY., 609 Ashby

Inman Park 150

1195 Euclid Ave., N. E.
A GOOD home for owner, 2 furn. apts. 2nd floor. Near everything. Price $13,250. Mr. Elleby, VE. 6393. Druid Cir. 2-story, 11 rms., 2 baths, nice yard. Near transp., shopping, school and churches. Good home and income of $80 mo. Mr. Wilson, EX. 2869.
BERRY RLTY., VE. 6695
1574 PIEDMONT AT BLVD.

HOME AND INCOME, live in 1 apartment and collect $420 per month. 9 furnished apts. in well located section of Inman Park. To inspect call Wallace, res. EV. 3872, ofc. EL. 8871.
WALL REALTY CO. EL. 8871
322 Ponce de Leon Ave., N. E.

Kirkwood 151

282 NORWOOD AVE.
5 ROOMS, asbestos siding, tile bath, custom Venetian blinds, level lot. Near trans, shopping, schools. $1,700 cash. Notes $52.25 mo., including T. and I. An excellent buy. Holley, office, EL. 3734; residence, EX. 4225.
HOLLEY REALTY CO.
930 W. PEACHTREE—EL. 3734

9-RM. DUPLEX
172 ROCKY FORD—5 rms. and bath downstairs, 4 rms. and bath upstairs; gas heat; separate entrance; extra nice. Buy this and let either one of the apartments pay for it. Mr. Stephens, DE. 9998, CR. 2661. Alexander, DE. 2495, CR. 2661.
ALEXANDER REALTY
2357 Glenwood Ave. CR. 2661

6-ROOM FRAME
VACANT, near Kirkwood School and transp. Central gas heat, shaded lot. Have good loan commitment. Priced $8,500. Mr. Towns, DE. 3394; res., DE. 1284.
Cary Bone Rlty., Realtors
158 Sycamore St., Decatur

183 CLAY ST.
ABOUT 3 yrs. old and better than new; 2 bedrms., liv. room, din. room, kitch. with cabs. galore; beautifully landscaped lot ½ block school and trans. Requires 1/3 cash, bal. FHA, less than rent. Mr. Davis, DE. 4321. Off., AL. 2143. Spain Davis Rlty., 1580 Flat Shoals.

DEKALB AVENUE
ONLY $650 down, bal. $85 mo. Old house on 100x350 lot. VE. 6271 or WA. 3422. A. C. Williamson, Bkr., 82 Ivy St.

East Lake 152

6-RM. BRICK
CARPORT
SIX FULL size rms. on a beautiful street only 2 blocks from trolley line and shopping center. Central gas hot air furnace, large landscaped lot, surrounded by beautiful homes. $12,000 with top loans to veterans.
GO
GLENWOOD AVE. 2 blocks past Candler Rd. to Glenvalley Dr., see Glenn Gilbert, VE. 6349.
Adair Realty & Loan Co.
Realtors WA. 0100 Healey Building

TREES—TREES
GI $650 DOWN
QUIET, wooded community, these homes sit amid stately oak and pine trees, 10 minutes from downtown Atlanta, 2 min. from Decatur downtown. Outstanding features of these homes, wide, curved streets and large lots will thrill you. 6-rm. brick, ranch-type, all utilities, $11,800 to $12,500. Near Alexander Hooper School and proposed business section. Located on Carter Rd., ½ block south from Memorial Dr. Grange, DI. 5367; off., AT. 6391.
BARKSDALE REALTY
802 NORTH HIGHLAND

NEW brick homes. Easy terms to vets. Excell. FHA financing. CR. 1761. BENEFIELD RLTY. CO., Decatur

East Lake 152

VETERANS ORDER NOW
HOME BUILT BY MAY
SEVERAL beautiful lots to choose from (3) wonderful 3-bedrm. plans. Paving, natural gas, proposed shopping center. 6-rm. bricks, carports, pine paneled dens, central gas furnace, tile baths, beautiful kitchens with Early American cabinets. Don't wait. Call me and make arrangements to come out and I'll show you what they will look like completed. For veterans only. 5% down plus closing, or FHA loans. Exclusive. John W. Foy, MA. 3631 or DE. 2534.
FORKNER REAL ESTATE CO.
AVONDALE ESTATES, GA.

E. LAKE BEAUTY
CONV. TO schools, trans. and shopping area. On quiet street. Lot is 108x210, perfectly level, well landscaped. Red brick with entrance hall, liv. room, din. room, brkfst. room, kitchen, 2 bedrms., full tile bath and tremendous den, beautifully paneled, 2-car carports, rock terrace just off den, auto. gas furnace in partial basemnt. Permanent stairs to storage attic. Will sell furnished or unfurn. See this one for the price won't let it stay here long. Call AL JENNINGS, CR. 7169; CH. 6751. EXCLUSIVE.
BOB DELL REALTY CO.
1 W. Paces F'ry Rd., N. W. CH. 6571

Red Brick and Frame
$1,330 CASH
BALANCE already financed at $60.67 per month, incl. tax and ins. A genuine good buy in a super clean home. $10,669.90 total price for a large 5-room home only 2 years old. PERFECT LEVEL LOT. 1 block from trans. Well out but not too far. A REAL BARGAIN BUY. Early possession. Joe Maddox, AT. 6025, or ofc., CY. 6262.
Roy D. Warren Co., Inc.
Brokers 22 Marietta St.

EXTRA NICE
2147 TERRY MILL RD.—Pretty 5-rm. brick home with perm. stairs to nice, large attic. Tile bath, gas heat; lovely lot 70x170. Lots of nice trees. 1 block to transp., walking distance of new Second Ave. School. Reasonable down payment, $64 monthly notes, taxes and insurance included. Mr. Stephens, DE. 9998, CR. 2661. Alexander, DE. 2495, CR. 2661.
ALEXANDER REALTY CO.
2357 Glenwood Ave. CR. 2661

BRICK RESALE
STORY AND ONE-HALF
ONLY $1,500 CASH
GLENWOOD-CANDLER
A REAL nice home for anyone. 5 full rooms, perm. stairs, tile bath, corner lot, clean as a pin. Mrs. Blackwell, CR. 6486 today, DE. 9646, tonight.
Fulton-DeKalb Realty
2139 College Ave., N. E.

$1,900 CASH
VET RESALE
BRICK veneer, 6 rooms, carport, overlooking lake. New, never occupied. Assume 4% GI loan, $68.00 monthly, including taxes and ins. W. L. Morrow, DE. 3388, WA. 0636.
RANKIN-WHITTEN
141 Carnegie Way Realtors

THIS IS IT
LOVELY 2-bdrm. brick, perm. stairs to attic. L. R., D. R., cab. kitchen with washer connection. Auto. gas heat, corner lot. SMALL CASH PAYMENT. Mo. pmnt. $60. Mrs. Shoaf, DE. 9697, EM. 5605.
UNITED REALTY CO.
676 N. Highland at Ponce de Leon

5-ROOM BRICK
ON LARGE level lot, hwd. floors, plastered walls, full tile bath with shower, auto. gas heat, Vene. blinds. GI owner has bought large home. Quick poss. Medium cash payment, bal. less than rent. Excl. Homer Daniel, EV. 2343.
TAYLOR RLTY., 281 NORTH AVE.

DUPLEX
5 ROOMS and bath; 3 rooms and bath. Clean. Substantial down payment. Fussell, DE. 3919.
EAST ATLANTA REALTY CO.
498 Flat Shoals Ave.

WILL sacrifice. 659 Daniel Ave. See it today. Owner, VE. 5896.

Decatur 153

BELVEDERE PARK
NEW BRICK HOMES
6 RMS.
1 AND 1 1/2 BATHS
CARPORTS
$12,350 TO $12,850
GI LOANS AVAILABLE
WIDE selection of floor plans and designs (63 homes under construction; a total of 550 to be built in Belvedere Park). 6 full-size rms., ceramic tile bath, large modern kitchens, central gas-fired hot-air furnaces, carports and storage attics. Large lots (none under 70 ft. frontage) to be landscaped by builder. Convenient to schools and complete shopping center to be built at Memorial and Columbia drives. All utilities. Veteran needs $1,000 cash, including all loan cost. Non-vets about $3,700 cash, including loan cost.
TO SEE BELVEDERE PARK
GO Memorial Dr. about one mile beyond Atlanta city limits (Candler Rd.) and see signs. Salesman on premises every afternoon. See or call:
Jack Embry, EM. 2368
Oliver Hollimon, CR. 3056
Glenn Gilbert, VE. 6349
Adair Realty & Loan Co.
Realtors—WA. 0100—Healey Bldg.

No. Decatur, Scott Blvd.
YES it's a brick, has a spacious bedrms., large living rm., tile fireplace with picture mirror, dining rm. with lots of wall space, kitchen has elec. stove connections, Hotpoint dishwasher, cabinets and pantry; also dining space, beautiful tile bath, permanent stairs to floored insulated attic, Venetian blinds, cornice boards, awnings over front porch, attached garage, level lot, fenced. Financed thru FHA or assume GI loan. Walking distance of school. Exclu. Priced $15,500. Mr. Towns, DE. 3394; Res., DE. 1284.

Ideal for Large Family
BRICK home with 6 large rms. plus brkfst rm., bsmt. with gas furnace, tile bath. Everything in good shape. Close to schools and trolley. 80% FHA loan available, reasonable cash payment. Mr. Allen, DE. 3394; Res., DE. 6308.

$45 PER MONTH
INCLUDING taxes and insurance, very special and unusual 2-bedrm. frame, about 3 yrs. old, near Medlock Sch. Liv. rm., comb. din. rm. and kitchen, side screened porch, pretty lot in pine grove, storage attic. A clean GI resale for only $8,500. Exclusive sale. C. J. McMullan, DE. 3394; res., EV. 2759.

QUICK SALE, $9,250
NEAR Candler Rd. and Boulevard Dr., 5-rm. frame, side porch, tile bath, perm. stairway to insulated and floored attic, in city of Atlanta, 1 blk. from trolley. Owner moved to Tampa, Fla. Can secure $7,400 FHA loan. Exclusive sale. C. J. McMullan, DE. 3394; res., EV. 2759.

6-ROOM BRICK
1019 S. CANDLER ST.
GOOD location, conv. to school and transp., elevated lot 70x180. Owner transferred, vacant. Gas heat, porches. Perm stairway. FHA commit. pending. Price $11,500. Exclu. Mr. Harralson, off. DE. 3394; res. CR. 1178.
Cary Bone Rlty., Realtors
158 Sycamore St., Decatur

A Large Cash Payment
THAT'S what it takes to buy this beautiful brick duplex only 1-year-old. 2 bedrms., large living rm., large kitchen and bath each side. Located at intersection of Scott Boulevard and Ponce de Leon. $29,500. Call Wheat Williams Jr., for details, DE. 8661; off., CR. 2606.

Home, Income, Bargain
ON EAST PONCE DE LEON—Two doors to trolley, 6 rooms, 1 bath, 2 kitchens. Gas furnace, full daylight con. bsmt. Lot 71x150. Rented as 2 units. Total $105 mo. Price reduced to $9,000 for quick sale. John Cunningham, DE. 7662; office, CR. 2606.

OWNER TRANSFERRED
LOVELY red brick home 1 1/2 years old. Quality construction. Large living rm., 2 bedrms., den, large rear porch, lots of trees on pretty landscaped lot 100x190. Price reduced to $16,500. Exclu. John Cunningham, DE. 7662; off., CR. 2606.

METICULOUS?
THIS spacious home on Mason Mill Rd., just north of Decatur with fireplace and built-in bookcases, modern kitchen and screened porch overlooking back woods on 100-ft. lot, extra large 2 bedrms., central heat in nice bsmt., oversize garage will please you. Price $14,750. Exclu. Mr. McMullan, CR. 2149; off., CR. 2606.

WANT A BARGAIN?
LET'S look at this 3-bedrm., tile bath, bsmt. and attic, front screened porch with central heat. Priced at $12,000. Can borrow 80% thru FHA. McMullan, CR. 2149; off., CR. 2606.
Wheat Williams, Rltrs.
119 E. Ponce de Leon, Decatur

Decatur 153

SUPER VALUE HOMES
Many Young Men
Have Grown Old
Waiting for Values
Such as These
OWNER transferred offers 3-bedroom brick and garage, all conveniences, near bus, school and shopping center for only $12,500.
OWNER transferred selling 2-bedroom and den brick, gas furnace, full basement, garage, Clairmont School district. Only $13,500.
GOING to country, 6-room brick, 1 1/2 baths, basement, garage, 100x200 lot. Near bus and school. Only $18,500.
NEED more room, 3 bedroom and den, 2 1/2 baths, full basement, lovely lot 110x250. Priced under $20,000.
OWNER overbuilt, offers new brick with over 2,000 sq. ft. plus double garage on 170x200 lot. Priced much under building cost. See and make offer.
ACCOUNT of health, 10-acre suburban estate, 4-bedroom, 2-bath brick with 4-room and bath apartment. Priced less than building cost. Only $25,000.
CLOSING estate, among Decatur's best, 4 bedrooms, 2 1/2-bath brick in top location, near school and trolley. The year's best buy under $30,000. Will submit reasonable offer.
OUR time is yours for a personal inspection of these lovely homes—by appointment any weekday or evenings. Mr. Duffee, DE. 8549; res., DE. 9915
Grady Duffee—Realtor
Suite 100 Rutland Bldg., Decatur

AT LAST
OPEN 3 TO 6
A 6-RM., 2 tiled bath brick home that you can buy right, 2 nice bedrms., a pine paneled den, either a bedrm. or a real den off to itself and quiet. Nice size living rm., family size dining rm., blower-type gas furnace, stone foundation, carport and nice level lots. You can throw a rock and hit the school. Near a modern shopping center. Financed GI or FHA. Now if you really want a home and not just a house, ride out N. Decatur Rd. to Medlock Rd., turn left and bear right at 2nd street to our signs, turn left on Medlock Ct. Embry Crawford, CA. 5268; Tom Fuller, RA. 2073; LA. 1387, off.
STARNES-ROBERTS CO.
Realtors 25 Houston St., N. E.

3456 Derrydown Way
OWNER LEAVING CITY
YOU will have pride in the ownership of this lovely 3-bedrm. brick home in one of Decatur's most popular sections. Yes, this home has all those features you are looking for. Full din. rm., all-tile bath, dining space in kit. and wired for electric range. 7 lge. closets and screened porch. Gas heat, garage and concrete drive. Situated on a park-like circle that is ideal for children. Beautiful wooded lot. $700 Cyclone fence. Close to school, bus and shopping center. Immed. poss.
MRS. JOHN HANCOCK, DE. 2394
OR JEFF WOODS, EV. 4122
L. W. Morris Co., Bkr.
113 Trinity Pl., Decatur

LOVELY BRICK HOME
In Dearborn Park
193 Barbara Dr.
THIS nice five-room brick is 2 1/2 years old, consists of large living room, dining room, two bedrooms, 12x12, 12x15; tile bath, kitchen, Venetian blinds, automatic washer connections. Permanent stairs to floored attic. Located on beautiful level, wooded lot, 60'x210'. Outside lights. Completely fenced backyard. $2,000 cash and assume GI loan, $64 per month, including taxes and insurance. CR. 8906, owner.

ONLY $14,500
1465 WENDAN DR.
N. DECATUR HEIGHTS
ATTRACTIVE new 7-room brick. Living room with fireplace, large dining room, 3 above the average bedrooms, kitchen with pantry, extra large utility room, tile bath with shower, built-in garage, concrete drive and walk. Good loans available. Call Mr. Huey, CR. 3623 days; DE. 4282 nights for an appointment.
T. C. HOLMES AND SON
BROKERS 1400 MEDLOCK RD.

SCOTT BLVD.
NORTH Decatur Road section. Brand-new, smart, roomy, beautifully designed home having 3 bedrooms (1 paneled), Crosby metal cabinets, tile bath with shower, attic storage, concrete drive and unusually large level lot. Near Medlock School. Price $10,000. See or call Charles Wheeler, EM. 3962, or W. G. Baskin, EL. 8058, or WA. 0147, office.
Spratlin, Harrington & Thomas, Inc.
Realtors, 74 Marietta St., N. W.

GI RESALE
3 BEDRMS.—VACANT
NO CLOSING COST
SCREENED PORCH, GARAGE
A REAL BUY in this large 6-rm. home. Buy today, move in tomorrow. Tile bath. Only $1,400 cash. Mrs. Blackwell, CR. 6486 today, DE. 9646, tonight.
Fulton-DeKalb Realty
2139 College Ave., N. E.

OPEN UNTIL SOLD
1262 Willivee Drive
NEW 6-ROOM ranch type brick; 3 bedrooms, 2 baths, full basement, automatic gas heat, large wooded lot; under $20,000. W. S. McCurdy, DE. 5242 or WA. 1971.
Dargan, Whitington & Conner
Realtors—124 Hurt Building

In Decatur City Limits
YOUR choice of 3 well-kept 2-bedrm. brick homes. Near transp., within walking distance of schools on wooded lots in quiet sections. FROM $11,900 TO $12,500. David Nelson or Paul Green, CR. 2663.
Paul Green Realty Co.
407 W. Ponce de Leon, Decatur

223 COLUMBIA DR.
HERE'S a nice 6-rm. frame home on large lot for $9,500. Drive by and see. If the price seems high just make offer. Any reasonable offer will be considered. John W. Foy, MA. 3631 or DE. 2534.
FORKNER REALTY CO.
AVONDALE ESTATES, GA.

156 FOREST BLVD.
IF IT'S lots of room you want, at a price you can afford to pay, see this 4-bedroom, 1 1/2-bath home today. Excellent neighborhood. On transportation. Mrs. Roper, LA. 8495, DE. 5965.
LANE REALTY CO.
Realtors 436 Moreland Ave., N. E.

SMALL CASH PAYMENT
CUTE 2-bdrm. bungalow, 4 yrs. old, redec., on Old Stone Mtn. Rd. On trans. Mo. pmnts. $38.01, including T. and I. Quick poss. R. E. Leatherman, EM. 5605, or MA. 3680.
UNITED REALTY CO.
676 N. Highland at Ponce de Leon

OWNER transferred. Save salesman commission and closing cost. 4% loan. 6 large rooms, brick, on desirable lot, 100x240. Garage, all-tile bath, attic fan, Youngstown kitchen, recently redecorated. 321 Eastland Drive. Near school and shopping center. $15,000 class. EVergreen 5902.

VET OR NON-VET
$1,080 Cash—Mo. Payments $47.80 TWO BEDRMS., liv. room, kitchen and tile bath. Auto. gas heat; priced less than $7,000. Buckhalt Rlty Co., AT. 2121. 1007 Blue Ridge Avenue Norteast.

THREE-BEDROOM red brick. Nearly new. Large landscaped lot. Assume GI loan, $66 month. Buy my equity; approximately $3,450, cash. Bargain; quick possession. CRescent 1933.

DEKALB REALTY CO.
CR. 6411 Decatur CR. 7493

3-B.R., gar. apt. $10,500. CR. 5835
BOB BLACKWELL RLTY., Decatur

WE Specialize in Decatur Homes
McLain & Peeples, Bkr., 138 Sycamore

College Park 154

NEW AND PRETTY
DANDY new tapestry brick, 3 bedrooms, tile bath, attic storage, carport; large, shady lot. In best section of Newton Estates. Maximum loan, requiring reasonable cash. Call J. G. Cantrell, CA. 4948 or WA. 3935.
John J. Thompson & Co.
REALTORS RHODES-HAV. BLDG.

2 BEDROOMS—$7,650
ONLY $1,374 cash, balance $40.80 per month including taxes and insurance will buy this attractive home; very convenient to airport. Shown only by appointment. Call Marion Hamilton, res., RA. 0393, or ofc., CY. 6262.
Roy D. Warren Co., Inc.
Brokers 22 Marietta St.

$895 DOWN OR TRADE
124 McDONALD ST.—5-rm. frame, permanent attic. 100x200 lot. Nice neighborhood. Vacant. Redecorated inside. Trade for late model car free of debt. Call owner, CA. 5362.

415 E. PRINCETON AVE.
7-ROOM home, 4 bedrms., clean as can be. VACANT. RA. 4137. eves. FA. 2745.
ROWDEN RLTY., 1328 Gordon St.

4 BEDROOMS
415 E. PRINCETON Ave. Attractive 7-room home, vacant. Attractive terms. RA. 4137, Eves., FR. 3336.
ROWDEN REALTY, 1328 GORDON

$320 CASH. Move in a new home. Modern with all convs. Harold Thompson, Bkr., 65 Linden Ave., N. W. CH. 8364, VE. 4300.

6 ROOMS, bath, partially completed. Large lot. $5,250. Terms. CA. 9949. Amil J. Gerlock, Bkr., College Park

College Park 154

BARGAIN, new house. Completely furnished. 4 rooms and bath. 249 Calloway Street, CAlhoun 6089.

LONGINO & SMITH, INC., BKRS CA. 3176. 100 N. Main St., Col. Pk.

East Point 155

$500
TOTAL CASH PAYMENT
2589 RANTIN DR.—MOVE IN NOW. NEW 3-BEDRM. HOMES. SUFFICIENT CLOSETS. PRETTY KITCHEN WITH PLENTY CABINETS BUILT TO FIT AND ARRANGED FOR EFFICIENCY. LARGE CARPORT WITH STORAGE ROOM. SOLID PAVED DRIVEWAY, PAVED STREET, NATURAL GAS, WATER, SEWER, ELECTRCITY, PHONE, POLICE AND FIRE PROTECTION. A CLEAN NEIGHBORHOOD WITHOUT COAL SMOKE. A NEIGHBORHOOD OF EXCELL. NEIGHBORS AND GOOD SCHOOLS. TOTAL PRICE, $9,000. FROM MAIN ST. IN EAST POINT GO W. WASHINGTON TO BEN HILL RD. NO. 2788, AND TURN ON RANTIN DR. FROM CASCADE OR CAMPBELLTON RD. GO DODSON DR. TO BEN HILL AND TURN LEFT. FROM HEADLAND DR. TURN LEFT ON DODSON THEN LEFT ON BEN HILL. SEE AND COMPARE. OPEN FROM 2:30. HAROLD THOMPSON, BKR., 65 LINDEN AVE., N. W., CH. 8364, VE. 4300.

$1,200 Cash—$55 Mo.
1432 E. RUGBY AVE.
TWO NICE bedrms., liv. rm., kitch.-dinette combination, screened porch, auto. gas heat, full basemt., fenced backyard. Near S. Fulton Park. Ideal for children.

FRESH AIR
1081 BEN HILL RD.
AN extra nice 2-bedrm., liv. rm., din. rm., tile bath, modern kit. Nice wooded lot. Embry Crawford, CA. 5268 or Tom Fuller, RA. 2073; off. LA. 1387.
STARNES-ROBERTS CO.
REALTORS 25 Houston St., N.E.

CHECK THESE
PINEHURST DR.
ATTRAC. 3-bedrm. home. Hwd. flrs., tile bath, shower, garage. Lot 65x190.
LINWOOD AVE.
3-BEDRM. home, all convs. Garage, lot 50x175. Close in. CA. 3030.
TUCKER REALTY CO., Realtors
EAST POINT OFFICE, FA. 2676

223 CLARK DR.
GI LOAN, $650 down. 3-bedrm. brand-new brick home. Vacant, already appraised and ready to move into. RA. 4137. Eves., Mr. Power, RA. 1492.
ROWDEN REALTY CO.
1328 Gordon St., S. W.—RA. 4137

7-ROOM BEAUTY
CLEVELAND AVE.
NEAR trans. 3-bedrm. plus paneled den, plastered walls, Youngstown kit., large din. rm., full daylight basem't and garage. A bargain at $10,500. C. E. Davis, CA. 2153.
East Point Rlty., E. Point

$1,450 CASH, $40 MO.
INCLUDES T. and I. 2-bedrm. frame. Oak floors, Ven. blinds, large gar., lot 150x200. ALL FOR ONLY $6,950. Mrs. Wallace, AM. 6300; AM. 5711.
J. FRED MILLER CO., Bkr., E. Pt.

Modern 5-Rm., $8,500
PICTURE window, tile bath, nice sec. $950 down, $57 per mo. to anyone. FA. 1438, CA. 4961.
JOHN M. HARRIS, Bkr., Hapeville

NORTH SYLVAN ROAD—New 5 rooms, rock front, central heat; tile bath, full basement; good buy. Owner, RAymond 2996.

TO BUY or rent in East Point, College Park or Hapeville, call CA. 2153.
EAST POINT REALTY CO.

WE will sell or build you a home. Efficient, courteous service. McLean Co., 521 Legion Way. FA. 9714.

Hapeville 156

3041 LAKE AVENUE
OWNER will show this most attractive 8-year-old 3-bedroom red brick home, located only one block from Stewart Ave. trackless trolley. It has lovely tile bath, a beautiful wall-to-wall carpet, fireplace in large living room, and the wide front wooded lot is fenced in the rear. This is a REAL VALUE for only $10,500. Pay $2,600 cash and assume balance FHA loan. Home in good condition. Go Stewart Ave. to Gordon Circle (2 blks. from Atlanta city limit line), turn right to Lake Ave. Call Marion Hamilton, RA. 0393, or ofc., CY. 6262.
Roy D. Warren Co., Inc.
Brokers 22 Marietta St.

DUPLEX
541 PARKWAY DR., corner lot, 5 rms. 1 side, 4 rms. other. Everything separate. Rent from 1 side pays notes.
3283 SPRINGHAVEN
2-BEDRM. asbestos siding, $6,450.
J. W. BULLOCK, BKR., H'VILLE
Need Listings—CA. 1171

3094 SPRINGDALE ROAD—5-room ranch-style home, on approximately 4-acre lot. All utilities. Convenient school and churches. Will sell furnished or unfurnished. Priced reasonably for quick sale, by owner. FAirfax 3853.

ONLY $395 DOWN
$47.77 MONTH, including tax and insurance. 2 bedrooms, stove, refrigerator, heater. FA. 6711.

$500 DOWN, $50 MO.
Modern 2 bdrm. Hurry. FA. 1438, CA. 4961.
JOHN M. HARRIS, Bkr., Hapeville

FOR best buys. The McCord Co., Brokers, FA. 1546; nights, CA. 3100.

Forest Park 157

3-BEDROOM BRICKS
Only $575 Down Vets
NO. 1 HARDWOOD FLOORS
FOR a home built with your future in mind you must see these 2 automatic gas floor furnaces, tile, bath and shower, Delmar kitchen, picture window, 5 spacious closets, disap. stairway to attic, large lot. Builder to pave street. Monthly payments $64. Priced $9,900. Open daily, 5 p. m. 'til dark. Go Ash St., turn left at red sign on White Oak St. Exclusive. A. B. Cox, CY. 3528; res., FA. 2569.
A. B. COX REALTY CO.
406 Cham. of Comm. Bldg.

FOR BEST BUYS—FOREST PARK VAN HOUTEN & ASSOC. CA. 8267

FOR THRIFTY buys. Grady L. Lindsey Rlty. Forest Park, FA. 2859.

FOR better buys. Forrest Park Rlty., 1138 N. Main. CA. 0929.

East Atlanta 158

1216 CLOVERDALE DR.
2 YEARS OLD
SEE this pretty 5-room brick home, best of locations, with gas furnace, 30-gal. hot water heatr; lot 65x157, 1 1/2 blocks from transportation. Call B. L. Hester, DI. 5579.

McPHERSON AVE., S. E.
$9,000
PRETTY 5-room white frame home, well arranged, with 2 gas floor furnaces, Venetian blinds, 30-gal. auto. hot water, with small room for nursery or dressing room; also garage apt. with 2 rooms and bath; level lot. Loan $5,595, mo. payments $45.45, which can be assumed. Call B. L. Hester, DI. 5579, or
Haas & Dodd, Realtors
Haas-Howell Bldg. WA. 3111

CAN'T BEAT THIS
3-BDRM. bungalow, liv. rm., din. rm., and kitch. with washer conn. 2 gas floor furn. and hot water heater. Near everything. Cash $750, bal. $50 per mo. Mrs. Leatherman, CY. 0222, or EM. 5605.
UNITED REALTY CO.
676 N. Highland at Ponce de Leon

YOU WILL AGREE
THIS 5-rm. and bath, near perfect and attractive home on deep level lot, 1/2 block from bus, near schools, stores, is the best buy on market at $8,500. Home seekers, let me show you. Call Mr. Williams, EM. 5616.
HELMER REALTY CO., Realtors
926 West Peachtree, N. W.

NEW RANCH STYLES
SEVERAL new homes with carports, basements, etc. $11,500 to $17,950. Call Dowdy nights, CR. 5500; off., AL. 4637.
VLASS & DOWDY RLTY.
272 WHITEHALL ST AL. 4637

467 GREENCOVE LANE, S. E. 5-room brick, tile kitchen and bath; paved drive; screened porch; lot 60x175. $1,750 cash, assume GI loan payable $69 per month including taxes and insurance. John Ross, LA. 8671, CR. 8212, EV. 6388. Home Owners Company, Bkrs., 18 Auburn Ave., Northeast.

PRICE $3,950
5 RMS., bath, wooded lot, 100x290. Just off Confederate Ave. and trolley. $850 cash, $45 per mo. Little, MA. 4372; CH. 8435.
ROWE RLTY., 215 FLAT SHOALS

SELL OR TRADE
406 EASTSIDE AVE. — Trade 2-bdrm. for 3-bdrm. home or sell for small down pymt. $5,500. Aaron Rlty. Co., 730 Brookridge Dr., N. E., VE. 3709.

SPACIOUS 5-rm. brick, tile bath, attic, play rm., easily add 6th rm., nice lot, low cash, assume GI loan. Mrs. Paulk, EM. 5460.
HERRING REALTY CO.
333 Healey Bldg. CY. 4828

ONLY $950 DOWN
Will Buy This 4-Unit Apt.
Act Quick. Owner, VE. 8483

1266 TRENTON ST.—5 rooms, insul., attic fan, fenced back yard. $2,450 cash and assume 4% loan at $45 monthly. Owner. MA. 2144.

Suburban 159

BEAUTIFUL HOME SITE—Elevated, virgin oaks, panorama view, fronting Lawrenceville Highway 3 miles beyond Tucker. 18 lots 100x200 ft. each. Price only $500 each. Suitable for builders.

OLDE HOMESTEAD—248 acres extra rich level gray soil. 2-story home 125 yrs. old could be remodeled. Kitchen and dining room on rear. Ideal place for one who is ready to retire. Would make a perfect cattle farm. Located 20-minute drive beyond Roswell. Sacrifice $12,500. Call L. O. Lankford, 43-6334.
Adair Realty & Loan Co.
Realtors WA. 0100 Healey Building

2583 GODFREY DR.
JUST OFF Hightower, nice 6-rm. brick, 3 bedrms., 1 bath, all utilities. The price is right, about $1,300 will handle. Call C. D. Harrell, RA. 0141; off., RA. 2186.

COBB COUNTY
FACTORY SHOALS RD.
1/2 MILE off Gordon, 5-rm., 1-bath frame on large lot, $1,200 cash, bal. $40 per month. Call C. D. Harrell, RA. 0141; off., RA. 2186.
Babb & Greene, Realtors
1386 Gordon St., S. W.

3 GRANITE HOMES
WITH 19 ACRES
LOCATED near Redan, Ga. One real modern 6-room ranch-type, another good 5-room granite. Also a 4-room garage apt. built of granite, plus 3-car garage and storage room. All of this for the bargain price of $21,000. Call me and come on out and let's see it. John W. Foy, DE. 2534, MAin 3631.
FORKNER REALTY CO.
AVONDALE ESTATES, GA.

WHY PAY RENT
WHEN this 5-room home will offer security at such low cost? This home is less than 3 years old, recently redecorated and has attached garage and screened porch. Only $1,500 cash, payments $53.50 month. Located just east of Avondale Estates. Call Bill Forkner, DE. 2534, EV. 6173.
FORKNER REALTY CO.
AVONDALE ESTATES, GA.

27 Acres—4-Rm. House
NR. STONE MT.—Land mostly in woods and pines. Pasture, branch, house has elec., water. Good buy for $5,950; also 50 acres, old home and fine spring, lakesite. Call CR. 6486 43-7914.
J. M. CAMPBELL, BKR.
2139 College Ave., N. E.

MARIETTA VICINITY
5-RM. rustic house on pretty elevation. Bath, butane gas heat, 5 1/2 acres, tall green pines, fruit trees, rich garden land. Branch. $4,950, $1,450 cash, $40 mo. Mr. Peevy, Bkr., CH. 1225.
5182 P'TREE-DUNWOODY RD.

Near Bankhead Hwy.
VACANT—Modern 5-rm. home, concrete basement, central heat; large, level lot. Walking distance schools, stores, churches. Only $5,500. Very good terms. Little, MA. 4372; DI. 3071.
ROWE REALTY, 215 Flat Shoals

14 ACRES LEVEL LAND
BELMONT SECTION, Covington highway. Suitable for building homes. Has 5-rm. dwelling. Service station, store; will divide. Reasonably priced, $10,500. Call CR. 6486, 43-7914.
J. M. CAMPBELL, BKR.
2139 College Ave., N. E.

Home and/or Business
16 MILES east of Atlanta on Hwy. 12. Five rooms and bath on main floor, 4 rms. downstairs. Lot 150x165. Building in good condition. Price $8,950. Terms. Little, MA. 4372, DI. 3071.
ROWE REALTY, 215 Flat Shoals

212 FAIRBURN RD.
(ADAMVILLE)
5-RM. and den plus 4-rm. terrace apt. Large lot, B. Q. pit. $1,500 cash will handle. Mr. Wilson, EX. 2869.
BERRY RLTY., VE. 6695
1574 Piedmont Ave. at Blvd.

17 MI. SOUTHEAST OF ATLANTA 38 ACRES, good six-room home, pump in well, screened front porch. $6,250 with $1,000 cash. Call W. B. Johnson Jr., MA. 3132 or EL. 6213.
JOHNSON LAND CO.
Brokers Haas-Howell Bldg.

14 MI. SOUTH ON HIGHWAY 85 85 ACRES, 1,600 feet on highway and 1,900 feet on side road. Suitable for subdivision. $12,500. Exclusive.
JOHNSON LAND CO.
Brokers Haas-Howell Bldg.

$1,500—$47 MO.
LITHIA SPRINGS—5-rm. ranch-type bungalow. Only 3 yrs. old. Over 2 acres. 2 blks. Post Office. $8,100.
CHAS. C. BUTLER, BROKER
1236 Lucile Ave., S. W. RA. 5881

Modern 5 Rms.—2 Acres
$860 CASH to anyone. Stonewall-Tell Rd., nr. E. Pt. Gas f. f., bath. Just built. Price $7,950. J. H. Stanaland, AM. 8212; AM. 5711.
J. FRED MILLER CO., Bkr., E. Pt.

$295 CASH
NEARLY new 2-bdrm. bungalow, oak floors, I. and W., disappearing stairs to attic. Mo. pmnts. $53.27 incl. T. and I. Conv. to Conley and Ford Plant. Mrs. Leatherman, Owner. CY. 0222.

NEW ranch-type brick home, 2 bedrms. and den. Nice wooded lot, 500x385. A beautiful town home in the country. Priced only $14,500.
LUPY CO., BROKERS
3076 1/2 R'well Rd. CH. 2185-8000

$1,450 DOWN
ADAMSVILLE—Assume GI note, $61 per mo. 5-rm. home, 2-car gar. RA. 4137; Eves., FR. 4262.
ROWDEN REALTY, 1328 Gordon

5-ROOM house, located in Leland, Ga. 1 block from grammar school. 6 miles west of Atlanta, on Bankhead Highway. Mr. Long, Phone Austell 6029.

DUNWOODY—5-room house, all conveniences, 10 to 15 acres with creek. EXchange 2539.

7-ROOM BRICK, new, modern. 12 A. land, 6 mi. s. w. Atlanta, $14,000, Jonesboro 5161.

"The Best in Suburban Properties" Hannah Rlty., Tucker. 43-7145.

GEO P MOORE REAL ESTATE
3224 PEACHTREE RD.

FOUR-ROOM house and lot; price $1,350. CYpress 6305.

Marietta 161

DUPLEX, $2,500 DOWN
FIVE rooms each side. Exceptional buy at $11,500.
BRADLEY REALTY CO.
CY. 4105, CR. 7981, 83 Cain

GI homes, EL. 1622 Marietta 9-4888 D. C. Manly, Bk., 1409 P'tree Rd.

GI HOMES, EL. 1622, Mtta. 9-4888 Mrs. D. C. Manley, Bkr. 1409 P'tree

Brick Homes, 6 rms., GI-FHA Kennesaw Land & Ins. Co., 8-2651

Investment Property 164

12-UNIT
BRICK APT.
LOCATED on the south side on a prominent street. Wonderful opportunity for owner occupancy. Income $7,000 per year. Could trade or sell on liberal terms. Call HAL DENSON, CR. 4235; office, WA. 9511.
DRAPER-OWENS CO.
Realtors Grant Bldg.

FOUR UNITS
BRICK apartment house, near Fifth and Myrtle Sts., in walking distance of office buildings. Income $3,840. Tenants furnish own heat. Nicely financed. To inspect, call AT. 0885.
Hubert-Taylor Realty Co.
1409 PEACHTREE ST., N. E.

16-UNIT ON BLVD.
SIX apartments, containing 2 bedrms. Fire alram system recently installed. Income over $9,000. Priced only five time at $45,000.
CHATHAM REALTY CO.
1393 Peachtree, AT. 5716

3 DUPLEXES for colored, nearly new, extra-well built, near University Ave. $9,500 each. Income $1,200 each. Call John Curran, WA. 2162 or AT. 0668.
LIPSCOMB-ELLIS CO.
Realtors 88 Walton St., N. W.

ANSLEY PARK
18-UNIT brick apt. house. Auto. gas heat, annual rental $15,660. Price $100,000. Call AT. 0885.
Hubert-Taylor Realty Co.
1409 Peachtree St., N. E.

CHECK THIS
6 UNITS (3 new brick duplexes) netting 11.2% plus amortizing loan in 10 yrs. Phone L. C. Taylor, VE. 6720, res.; or AT. 8475, off.
TAYLOR RLTY. 281 North Ave.

SPECIAL
13-UNIT brick apt. Exclusive location. Choice tenants. Nets $10,500, Priced $65,000, terms.
CAPITAL REALTY, 22 Marietta

2 HOUSES on adjoining lots, 49x133 ea. In N. E. section. Zoned for bus. Can be bought right.
BURTON REALTY CO.
2794 PIEDMONT RD., CH. 4422

CALL us for investment property. Ragsdale Realty Co., W. P'tree. EL. 1078.

Business Property 165

FRONTAGE on the 4-lane highway south about 9 mi. from 5 Points for motels, service stations, etc. EV. 3703, WA. 7684.

CORNER LOT—Peachtree Rd. and Oak Valley Road, 80x350x80x315. VACANT LOT on Bankhead Hwy. 100x165. John A. West, WA. 5670, EM. 5229.
T. W. Blanchard Co.
REALTORS—84 PEACHTREE

LEE STREET
FINE WEST END LOT for used car dealer, manufacturer or stores, or you can remodel existing bldg. For details call Mrs. Galbraith, Adams-Cates Co., 201 Hurt Bldg. WA. 5477. DE. 1331.

Business Property 165

751 Ponce de Leon Ave.
STORE building 40x40 plus 2-story, 10-rm., 2-bath house. Lot 50x200. Owner asking $35,000. Terms. F. C. Berry, AT. 8174.
Berry Rlty. VE. 6695
1574 Piedmont Ave. at Blvd.

ATLANTA'S most advertised used car location for sale or lease. Contact your brokers or call Charlie Hamilton at AL. 8822.

23 ACRES, corner Rex Rd. and Highway 42. Improved, good location. The Garlington Co., Bkrs., P'tree Arcade, MA. 6213.

2-STORY brick bldg. Corner lot. 1,800 sq. ft. down and 7 rms. upstairs. 787 Grant St., S. E., WA. 3256.

APPROXIMATELY 800 feet floor space. Corner lot. Adj. railroad. Consider rent or sell. 1117 Bankhead.

W. P'TREE—Lge. brick. Adapt. bus. COLE RLTY., 57 Lafayet. AT. 7095

Vacant Lots—Subdivisions 166

. REAL BUYS
100x300 lot North Fulton Pk. $3,250.
5 acres, best section Northside Dr., $8,000.
27-acre subdivision, near North Fulton Pk. $27,000.
BURTON REALTY CO.
2794 Piedmont Rd. CH. 4422

Beautiful Building Lot
NEAR Argonne Dr., N. W. Surrounded by beautiful homes. Large frontage; all conveniences. A real value for approx. $7,000. Call Chas. Ewing, Jr., EX. 3884 or WA. 1511.
J. H. EWING & SONS
65 Forsyth St., N. W., Realtors

2 DUPLEX LOTS
VAUDD AVE., N. E., near Seminole. Size 104x145 ft. Also zoned for apartments. To close an estate, only $3,500. Signs on lot. Call Tom Faison.
Adair Realty & Loan Co.
Realtors WA. 0100 Healey Building

ATTENTION, BUILDERS
50 OR 60 lots in city, 1 block off Stewart Avenue. Facilities available. Priced right. Will take nice home in trade. See owner, 2754 Stewart Avenue, Southwest.

PINETREE DR. DECATUR
86x227, $4,500. Mr. Robinette DE. 4137; off. CR. 2606
WHEAT WILLIAMS, Rltrs., Decatur

8 ACRES land on Wommack Road just off Tilly Mill Road. Nice stream. Phone 47-2708 after 6 p. m. except Saturday and Sunday.

Duplex Lots, N. S., EX. 3561
David G. Black, Bkr.
312 E. Paces Ferry

NICE LEVEL LOT, 185-foot frontage. Blackland Road. Reasonable. Call evenings. ATwood 8945.

THREE 150-ft. elevated wooded lots. N. Tuxedo Pk. on Hillside Dr. $7,500 each. Call owner. EX. 6484.

50x200, all utilities. Ormewood, $800. Whitehead Rlty., M. G. Bl. AL. 7900.

WOODED, nr. Tuxedo Pk., 100x250, all util., owner, $2,500. CH. 6098.

300-FT. lot, all utilities. CH. 2996. Olaf Robinson Realty Co.

Houses—Sale or Rent 168

FOR SALE OR RENT—6-rm. house on paved street in Luthersville, 37 mi. from Conley. Large lot, outhouses, pecan trees, pump in well, sink kitchen. Sell $3,250, rent $30 mo. Apply J. R. Chambless, Luthersville.

To Exchange 169

5 BEAUTIFUL lots in Pine Lake, as down payment on 6-room house in Forest Park. CY. 8456 or nights CRescent 4271. D. C. Lawson.

Farms and Lands 171

50 ACRES near Douglasville, buy for the future, 2 streams, lakesite, beautiful building site; $1,500 down, terms. Call Mr. Duncan, EL. 7119, nights.
HELMER REALTY CO., Realtors
926 W. Peachtree, N. W., EM. 5616

545 ACRES near Covington and Highway No. 12, two houses, outbuildings and a big barn, good land, tractor cultivated. $55 acre. Terms.
CHAS. J. COFER, BROKER
73 Pryor, N. E., CY. 8821, EM. 1163

DIAL LA. 0333 or write. We have customers who will buy your farm or suburban property.
Standard Rlty., 428 Seminole

WE specialize in selling real estate. Private or at auction. Pierce Smith Auction Co., 1030 Roosevelt Hwy., CA. 1773.

ON 110 ACRES. Plenty water; lakesite; 4-room tenant house, young timber, $3,100. J. Y. Swanson, Palmetto 7272.

WE HAVE CUSTOMERS for large and small farms. Want to sell? Call DOZIER LAND CO., Brks. AL. 0774.

GOOD FARM lands in Clayton, Fayette and Henry Counties. Hapeville Rlty. CA. 7414. AM. 2453, CA. 9046

ROCKDALE COUNTY FARMS—D. R. Hall, Broker Conyers Ph. 2852

Timber Lands 173

SAW TIMBER WANTED
ANY AMOUNT
D. WELLS, RA. 8653

Resorts 174

FRANKLIN, N. C., in lovely valley on paved road, a chestnut paneled summer home, 2 bedrms., bath, modern elec. kitchen, livingrm., large porch overlooking mtn. stream. Completely furnished and walking dist. to swimming pool in federal park. Only $8,000. Also 4-room, bath fishing cabin in federal park, mtn. stream at door. Mrs. Galbraith, WA. 5477, DE. 1331. Adams-Cates Co., Realtors, 201 Hurt Bldg.

Real Estate Auction 176

WE SELL HOMES, farms, business properties, vacant lots, anywhere in Georgia or adjoining states. For quick satisfactory results see or write us JOHNSON LAND CO., Brokers, Haas-Howell Bldg., Atlanta, Ga. MA. 3132.

WE sell throughout the South at auction. J. L. Todd, 302 W. 3rd St., Rome, Ga.

Real Estate for Colored 177

WINDSOR ST., S. W.
SEVERAL nice houses from No. 684 to No. 703. Drive by and see our signs. Some have two apartments with 2 baths. Reasonable prices, $4,500 to $6,000. $750 cash will handle most. Call WA. 4304 to see.
S. H. McGUIRE REALTY Co., Inc.
221 Peachtree Arcade

DANDY 5-rm. home in WEST END. About $2,000 dn. Bob Robinson & Co. AT. 8336, Bkr. 66 P'tree, CY. 4647

Wanted—Real Estate 180

WANT TO SELL?
NOW IS THE TIME
WE HAVE clients with cash for good homes in S. W. Atlanta or East Point. We handle all details. Immediate action. Off. RA. 3384. Evenings AM. 1855, AM. 5354, AM. 7176.
Simeon L. Steed Rlty. Co.
646 Dill Ave., S. W. RA. 3384

WANT TO BUY
SMALL GI EQUITY
DIRECT FROM OWNER
CASH immediately. I will pay closing expense. Call S. T. Brannan, AL. 5636 day, 47-2592 night.

HELP WANTED
HAVE client with cash to buy home. Preferably 2-story, Piedmont, Myrtle, Juniper, Penn. North of Ponce de Leon. If you have it, contact me now. Good buy elsewhere might be considered. Glenn Waters, CA. 8941, res.
HELMER REALTY CO. REALTORS
926 West Peachtree, N.W., EM. 5616

Have Clients Waiting
FOR HOMES in good S. W. Atlanta sect., E. Point, C. Park and suburban. All cash to you. Also buy GI equities. Mrs. Wallace, AM. 5711, AM. 6596. J. FRED MILLER CO., Bkr., E. Point.

WANT TO BUY
SMALL GI equities or we will sell your home, if located in good S. W. sec. Clients waiting. Mr. Tucker, CA. 3030; FA. 2676.
TUCKER RLTY., Realtors, E. Point

SINCE July 1, 1945, we have sold more homes than any other real estate firm in Greater Atlanta.
Roy D. Warren Co., Inc.
Brokers 22 Marietta St.

I BUY GI EQUITIES
2 and 3-bedroom homes needed. J. H. Leathers. DE. 5508; CR. 3315. Leathers Rlty. Corp., 125 W. P. de L.

QUICK CASH
FOR YOUR EQUITY
Call H. D. Bell EM. 5913, DE. 3917

WE HAVE buyers for homes East Point, College Park and vic.; also farms. We buy and sell GI equities. Call day or night, FA. 1040
Robt. F. Carroll Realty, E. Point

Attention, Builders and Brokers GI Commitments on Subdivisions in Ga. We want listings. Southern Mortgage Investment Corp., 101 W. Howard, Dec., EV. 4521.

HAVE CASH BUYERS for homes in East Atlanta, Grant Park, East Lake and vicinity. LA. 7781.
EAST ATLANTA REALTY CO
498 Flat Shoals Ave.

3-BR. BRICK. 2 baths, large L. R. Convenient shopping. About $15,000 range. App. $2,500 cash and up to $80 per month. GI or conventional. CR. 9874.

MOTEL SITE
NEAR STONE MOUNTAIN
EMERSON 5941

LOTS OR ACREAGE
FACING monument on Stone Mtn. See me before you sell. EM. 3175.

Acreage Near Stone Mountain
WITH view of monument. Will pay top price. Phone EXchange 1091.

WE BUY GI EQUITIES
Page Rlty., Mort. G. Bldg., CY. 4387

Wanted—Real Estate 180

HAVE CASH CLIENTS for your equity or home. If you want quick cash and courteous service, call PR. 2694.
JAS. A PARKS RLTY. CO.
1528 Beecher St., S. W., at Cascade

LIST WITH US for efficient personal service. CA. 7456, CA. 7738. Mrs. Vivian Durrett, Bkr., E. Pt.

LISTINGS WANTED
BABB & GREENE, REALTORS
1386 Gordon St., S. W. RA. 2186

LIST your property with us. W. R. Hoyt & Co., WA. 3173. 36 Auburn Avenue.

NORWOOD REALTY CO., INC.—Brokers. 212 Forsyth Building. CY. 7441.

LIST your real estate with us. Haas & Dodd. WA. 3111. Haas-Howell Bldg.

SUBURBAN PLACE wanted at once. ROWE RLTY., Bkrs. MA. 4372

OWNBY REALTY CO.
Peachtree Arcade. CY. 7274

GATE CITY REALTY CO., BKR.
228 GRANT BLDG., LA. 0256

Need Listings, All Kinds
H. P. LASETER, Broker. LA. 7391

C. E. EDWARDS REALTY CO.
214 P. de L., Rm. 102. AT. 4307

GENE CRAIG CO.
Realtors LA. 7391 Healey Bldg.

Listings Decatur, N. E. and Chamblee. N. DEKALB RLTY. CO., 47-4838

SIMMS-DOBBS CO., REALTORS
1542 BOULEVARD. AT. 5795

WEYMAN & CO., REALTORS
C&S Bk. Bldg. LA. 0281

McINTYRE REALTY CO. CY. 8631
Realtors Healey Bldg.

WE NEED LISTINGS, ALL KINDS
PANNELL REALTY CO. WA. 2426

GRAY REALTY CO.
First Nat'l Bank Bldg. WA. 4364

FORREST ADAIR REALTY CO.
1901 Peachtree Rd., N. E. EL. 0751

A. B. COX REALTY CO., BROKER
Chamber of Com. Bldg. CY. 3528

BEN WALL Realty Co. Quick sales. 600 Boulevard, N. E. ELgin 2616.

SALES—RENTALS—INSURANCE
BEN SMITH SR., INC. EV. 1781

ALLEN M. PIERCE REALTY CO.
WM.-OLIVER BLDG. MA. 3349

LOTS, Northside Listings Needed. Conkin Rlty. Co. CH. 5367.

WE WILL sell or rent your property. L. W. Morris, Inc. CR. 3861.

TO SELL your property, call Samuel Rothberg, Realtor. VE. 0706.

LET US sell your home. Geo. A. Rogers, Bkr., EX. 5707.

AUTOMOBILES

Automobiles for Sale 181

BUICK '51—Clean, R. and H. New tires, low mileage. Also have '47 Buick in A-1 cond. Will sell one at a bargain. Can finance with small cash down paymt. or take older car in trade. Be sure and ask for NEIL. FA. 1561, Agt.

BUICK '47 super 4-door sedan. ALREADY FINANCED AND INSURED. Pay $150 down, take up notes at $51 month. Equitable Credit Corp., 361 P'tree, N. E. LA. 4747.

BUICK—'49 Roadmaster 4-door. Dynaflo, heater. $1,095.
HUGGINS MOTORS
370 West Peachtree MA. 8697

BUICK—'47 conv. ALREADY FINANCED AND INSURED. Pay $97, take up notes at $43.75 per mo. See at Equitable Credit Corp., 361 P'tree St., N. E. LA. 4747.

BUICK '49 Super sedanette. ALREADY FINANCED AND INSURED. $190 do., $72.50 month. See at Equitable Credit Corp., 361 P'tree St., LA. 4747.

BUICK 1949 Super 4-dr. Dynaflow, radio. $1,000 if sold this week. CR. 7981.

BUICK, 1948, sedanette. $100 my equity and assume loan. CH. 0580.

CADILLAC—1950 "62" 4-door black, 23,000 miles, very clean, sacrifice. EXchange 4255.

CHEVROLET
WE specialize in used CHEVROLET passenger cars and offer a good variety of most all body types and year models. See our trade-ins now on display for a real buy. Also other makes and models to select from.
"The Old Reliable"
JOHN SMITH CO.
Est. 1869
530-40 W. Peachtree St., N. W.
531-41 Spring St., N. W.
Open till 9 EMerson 5661
CHEVROLET DEALERS

CHEVROLET '47 F'master, 2-dr. sedan. ALREADY FINANCED AND INSURED. $150 down, take up notes $43.75 month. See at Equitable Credit Corp., 361 Spring St., N. E., LA. 4747.

CHEVROLET "47" Club Coupe. Excellent condition, $690. Owner, 882 Glenn Arden Way, Northeast. 2 blocks past Virginia off Highland.

CHEVROLET '50 Tudor Styleline. Good radio, heater and seat covers. Very clean. Excellent condition. DEarborn 2749.

CHEVROLET 1950 2-door sedan, Fleetline Special de luxe. Radio, heater and extras. Original owner. ALpine 5483.

CHEVROLET '48 4-door Fleetmaster. Radio and heater. Very clean. $825. 1027 White Oak Avenue, Southwest.

CHEVROLET '49, 2-door ....$895 Thomas & Wooddall Auto Sales 1346 Gordon St., S. W. AM. 2867

CHEVROLET '51 4-dr. Powerglide, fully equipped, low miles, $1,595. J. S. Florence, 555 Spring, AT. 8815

CHEVROLET '51 Fleetline de luxe 2-dr. Green, heater, seat covers, extra-clean, $1,375. RA. 9544. Agent.

CHEVROLET—1950 Bellaire. Powerglide, r. and h. 22,000 miles. CA. 6631 days, CA. 1143 nights.

CHEVROLET 1951 de luxe 2-door, fully equipped, like new. Might trade, finance. CRescent 1933.

CHEVROLET '51 Fleetline. R. and H., Powerglide, $1,695. Real nice. Owner, CH. 4540.

CHEVROLET—1952 Belair, excellent condition, original owner. RAymond 5216.

CHEVROLET '51 2-dr. stl de luxe. R and H, A-1 condi., $1,395. EX. 6167.

CHEVROLET '46 2-door......$575 King, 1886 Buford Hwy., AT. 8776.

CHEVROLET '41, clean 2-dr. $150. Parsons Service Station, CR. 5097.

CHEVROLET, '48 convertible $795. Downtown Chevrolet, MA. 5000.

CHEVROLET '51 Bel Air, $1,495. Central Chevrolet, EX. 4661.

CHEVROLET '49. No down payment. ALpine 1243, agt.

CHEVROLET '36 — Good condition. $85. FAirfax 2402.

CHEVROLET, '50 2-dr., R. and H. CY. 8390.

CHRYSLER 1951 Imperial, 180-h. p. engine, power steering, Torque transmission, booster brakes, good rubber. 13,200 miles. Already financed and insured. Will accept trade. Owner, AL. 2880.

CROSLEYS
A GOOD STOCK OF Used Crosleys
"YOUR ATLANTA DEALER"
LAYFIELD MOTORS CY. 7311

DESOTO, '53, Firedome "8." Demonstrator, fully equipped. Can give good trade and terms. Call anytime for a demonstration. Bob Fowler, agt. DE. 5701, CR. 7554.

DE SOTO 1952 V-8 FIREDOME SEDAN AND CLUB COUPE, NEW CAR GUAR. TRADE. TERMS CA 6694. MR DAVIS AGT.

DODGE '46 2-dr.—R. and H., $495. Westbrook Mtrs., CA. 1126.

FORD—'49 V-8 1 1/4-ton 4-yard dump. In good condition. Reduced to $595.
HUGGINS MOTORS
370 West Peachtree MA. 8697

FORD—1942. Must sacrifice for cash at once to stay in college. 1 owner. Radio, heater, turn lights and other extras. Clean, tight and mechanically perfecet. Must see and drive to appreciate. Call nights, CAlhoun 3415.

FORD 1948 CLUB COUPE, $795. Whitewall tires, radio and heater.
KIDD & HALL
60 Baker St. CY. 1201

FORD '50 2-door, R. & H. $995.
FORD '48 2-door, R. & H. $795.
DODGE '46 4-door custom, $695.
CHARLIE CRABB USED CARS
15 Moreland Ave.

FORD, 1952, Fordomatic, 4-door Customline, 2-tone paint, whitewall tires, radio, heater, all accessories. Like new, privately owned. R. E. Fowler, Clarkston 7400 after 6.

FORD '36 2-dr. with trunk. Northern car, extra clean, R. and H., all orig., $300. Southway, 276 Peters St., AL. 2635.

FORD '49 Sta. Wag., excel. cond. O. D. R. & H., new tires. 119 Ponce de Leon Ave., N. E., EL. 2639.

FORD 1951 convertible, radio, heater, Smittys, all extras, $350, take up notes, or $1,450. Bill. MAin 6565.

FORD '40, 2-door, already financed, $75 down, 21 weeks at $8. Delta Loan. 332 Whitehall, S. W.

FORD bargain. Excellent condition, 1950 Tudor. Radio, heater. Robinson, WA. 7612, Ext. 560.

FORD, 1941 club coupe, above average, priced to sell. Must see to appreciate. LAmar 1284.

Business Property—Rent 128

285,000 SQ. FT.
WAREHOUSE
R. R. Siding. Sprinklered. 2 floors. Truck dock at tail-gate level at each floor. Early availablity. Exclusive. Will cooperate with Brokers.
Call Jim Crawford
ADAIR REALTY & LOAN CO.
Realtors WA. 0100
Healey Bldg.

Automobiles for Sale 181

FORD '51 Fordor "8"—Radio and heater. Clean. Pay $145 down, balance $1,300 can be financed. Will take older model car in on trade. RAymond 2245.

FORD, '39, Tudor. Clean. $275. Will finance. Liberal Credit Corp. Spring St., AL. 5483.

FORD 1949, good condition, radio, heater. $150 down, take up notes. CRescent 3368.

FORD 1947 Club coupe super de luxe. New tires, radio and heater. FAirfax 3807.

FORD 1948 Fordor, Radio, heater, defroster, whitewall tires, clean. ELgin 7845.

FORD "8" '47 club coupe. R. & H. nice, $795. Northern Car Co., 674 Spring.

FORD—'50 Tudor; one owner. $995. A. M. CHANDLER CO. DE. 5121

FORD 1947 Tudor—No down payment. Call Haney, FA. 1561. agent.

FORD '41 black, 4-dr., lots of extras. $350. Gill Motors, AM. 0228.

FORD 1948 Tudor—Runs good, body little rough, $350. AM. 4124, Agt.

FORD '40 2-dr. $165. Dixie Finance Co., 738 Spring St., N. W.

FORD—'39 de luxe; radio and heater, $265, 472 Broyles St., S. E.

FORD '46 club coupe, extra nice. Loaded. $695. CY. 7874, agt.

FORD 1940 2-dr., needs motor, $60. Call ALpine 1243, agt.

FORD 1949. No down payment. Call ALpine 1243, agt.

FORD 1940, tudor, extra clean, A-1 condition. DIxie 7862.

FORD 1949 Club Coupe, R. and H. $995. FA. 2628. Dlr.

FORD '40 4-door de luxe. Good condition. DIxie 8755.

KAISER '49, R. and H., clean, $100 down, will trade.
BOND FINANCE CO.
318 Spring St., N. W., AL. 7802

Mercury '50, 4-dr. sedan, R-H, $1,195
Ford '49, 4-dr. R. and H. $995
Chev. '48, F'master, 4-dr. R-H, $795
DeSoto '46, 4-dr. sedan, R-H, $795
LEAKE'S USED CARS
304 Spring St., N. W. CY. 6858

MERCURY, 1949 4-door, in excellent condition. Will finance. Low down payment. Ask for Mr. Edwards, agent, or no deal. FA 1562 after 5:30 p. m.

MERCURY 1950 Tudor. Extra clean. Radio, heater. My equity $175. Assume bank payments, $57.95 (balance owing $1,332.75). MAin 4169.

MERCURY 1953 2-door; r. and h. and o. d. 5,000 miles. $2,395. Small equity and assume notes. AM. 2761 after 6 p. m.

MERCURYS—A good selection of late model 2-doors and 4-doors. Decatur Lincoln-Mercury Co. CR. 6451.

MERCURYS, '49, '50 AND '51s
EDMUNDS MOTOR CO.
AL. 6080 CY. 3601

MERCURY, 1949 de luxe 4-door. Radio, heater. Exceptionally nice. Bargain. Owner. CRescent 1933.

MERCURY '41 Club Coupe, $75 down. Delta Loan, 332 Whitehall St., S. W.

MERCURY '51 sedan, R&H, $1,695. Austin Abbott, 555 Spring, EM. 1234

NASH—For a real bargain in a good looking, low mileage 1950 Nash Ambassador Sedan in excellent mechanical condition, call Mr. Payton, CY. 3461. Will trade and give terms.

NASH—'39 sedan, R. and H. $99 full price, $35 down. Robinson & Stephens, 363 Whitehall, LA. 4321.

NASH '47, 4-door sedan, $89 down. Delta Loan, 332 Whitehall, S. W.

OLDSMOBILE 1952, ike new, loaded, new car guarantee. Available Tuesday and Thursday afternoon and night. $2,800. EVergreen 5848. 22 1/2 Houston Mill Road, Northeast.

OLDSMOBILE 1941 4-door de luxe sedan. Hydramatic, good tires, mechanically good. Best cash offer within week accepted. See 1179 N. Highland Ave., Northeast.

OLDSMOBILE 1949 "88" club coupe. Hydra-Matic, heater, seafoam green; 32,000 miles; one owner; excellent condition. $1,395. CHerokee 2483.

OLDSMOBILE '50 Rocket "98," dk. blue, fully equipped, like new. $1,595. J. S. Florence, 555 Spring, AT. 8815

OLDS '49 "76", R. and H., hyd., w. w. tires. $1,015. Reid Motors, 799 Spring, AT. 0742

OLDSMOBILE '41. Good condition. Radio and heater. Whitewall tires. $325. EVergreen 7022.

OLDSMOBILE "98"—1950. Fully equipped. Original owner. $1,395. EMerson 3218.

OLDS. '52 dem., low miles, all extras. Bargain. Matthews, WA. 4255, agt.

PACKARD '46, 4-door Clipper, already financed, $65 down and 30 weeks at $7. Delta Loan, 332 Whitehall, S. W.

PLYMOUTH '39
TWO-DOOR. She's really nice for $199.
FORD '41
CLUB coupe. 4 good tires, extra good motor, $299.
FORD '41
TWO-DOOR. New motor and tires, $329.
FORD '49 "6"
CLUB coupe. Extra nice, $799.
SEE SHIN AND SAVE
1814 P'TREE RD.
ELGIN 0324

PLYMOUTH, '47 club coupe; extra clean; guaranteed, way above average. Buy equity $125, or best offer or will trade for cheaper car. Call L. C. Calloway, FA. 1561, Bkr.

PLYMOUTH, '51 4-door, one owner, already financed. Buy equity, $150 or best offer. Call McMillan. FA. 1561 or FA. 8560, agt.

PLYMOUTH '40, 4-door sedan, already financed, $50 and 21 weeks at $6. Delta Loan, 332 Whitehall, S. W.

PLYMOUTH 1952 coupe. Overdrive. 1,000 miles. Original owner. New car warranty. $1,895. CYpress 5432.

PLYMOUTH 1942 5-passenger coupe, good motor and tires. FRanklin 4854 after 5:30 p. m.

PONTIAC '50 2-door Chieftan d. lx., R. and H., Hyd., 5 new whitewall tires, $1,295.
Eleven Ninety-Seven Motors
1197 Memorial Dr., S. E. AL. 3958

PONTIAC '42 2-dr. sedan. ALREADY FINANCED AND INSURED. $75 do. and $30 mo. See at Equitable Credit Corp., 361 P'tree St., LA. 4747.

PONTIAC '50 Chieftain "8" sedanette. Hydra-Matic, w. w. t., r. and h. 24,000 actual miles. Cleanest in town. Days, AM. 5745, nights AT. 0901. Agt.

PONTIAC 1950 Chieftain 4-dr. R., H., Hyd. Clean inside and out. Perfect mechanically, $1,395 or trade by individual. VE. 0426.

Money to Loan 72

AUTO LOANS
ANY MAKE--YEAR--MODEL
$50-$1,500
1ST—2ND—3RD
MORTGAGES
REFINANCING
High payments can be lowered. Get more cash, too, if you need it. See us today. We can help you.
Easy Payment Plan

Note	Mo. Pay't
$ 75	$ 5
150	10
575	32
700	40

Other Amounts In Proportion
Up to $300 on Furniture
Easy Parking Always
Merely drive you car to our office with your ownership papers and drive away in a few minutes with your cash.
Tri-City Loan Co.
805 S. Main St.
East Point, Ga. CA. 7704
Our Downtown Locations
DELTA LOAN CORP
332 Whitehall St. AL. 0795

You'll be surprised
HOW Easily
WE CAN ARRANGE
A LOAN
FOR YOU
G-A-C CREDIT
CORPORATION
of Atlanta
948 Gordon St., S. W.
Phone AMherst 4572
FREE PARKING
Rear of Office

Automobiles for Sale 181

PONTIAC '49 sedanette, hyd., R. & H., sun visor, in good cond. 119 Ponce de Leon Ave., N. E., EL. 2639.

PONTIAC '47, 2-door, clean, $195 down. Delta Loan, 332 Whitehall, Southwest.

STUDEBAKER—'47 Champion club coupe. Lots of extras, 2-tone finish. $795.
HUGGINS MOTORS
370 W. Peachtree MA. 8697

STUDEBAKERS—4 1951 one-owner cars, extra clean, low mileage. $245 down or best offer and assume notes. Call L. C. Calloway, FA. 1561. Bkr.

STUDEBAKER, '50 Ch. 2-dr. Orig. owner, sacrifice equity. Must sell today. $875. Can finance with $290 down. 140 North Ave., N. E., EM. 1609.

STUDEBAKER '47 Commander 4-door, unusually clean. Radio, heater and overdrive. CAlhoun 5219 after 6 p. m. AMherst 1631 before 6.

STUDEBAKER 1951 2-door. Beautiful condition. No down payment. 24 months to pay. Ask for Bill Murray or no deal. FA. 1561, Agt.

STUDEBAKER—'51 Commander 4-dr. Sell or trade. Small down payment, extra clean. Agt. CA. 3111.

STUDEBAKER '49 Champion 4-dr. R. and H. o'drive. $695. AT. 3386.

TWO 1952 FORD 2-doors, radio, heater, etc., 11,000 miles. Must close this week, $1,595 each. Can finance through First National Bank 6% interest for 24 months. Contact Wallace Motors, Madison, Ga. Phone 570; nights, 2031, Rutledge, Ga.

FOR GOOD USED CARS
LOW PRICES CALL
MITCHELL Motors, Inc.
"Your Oldsmobile Dealer"
33 W. P'tree Pl., N. E. CY. 5906

Better Values Always
Martin Johnson Mtr. Co.
430 SPRING, N. W. CYpress 3461

USED cars, trucks (your credit is good). Best terms on down payments. We handle our own notes, credits. We install auto glass $2 up. Crane Used Autos, 270 Edgewood, N. E.

HEMBREE'S USED CARS
$35 DOWN, BALANCE WEEKLY
85 Simpson blk. off Spring, AL. 7577

'46 PLYMOUTH 2-dr. Special de luxe. Radio and Heater. $695. East Point Ford. FA. 5521.

'52 PONTIAC 4-dr. Chieftain de luxe, fully equipped, $2,295. Helms Mtr. Co., CA. 2191.

GUARANTEED goodwill used cars. Boomershine Motors, 324 Spring St AL. 4702.

'46 DODGE 2-dr. Extra clean inside and out. $595. Southern Chevrolet, CY. 8774.

BEST CARS AT LOW PRICES FRANK GRAHAM CO. 590 W. Peachtree.

HARRY SOMMERS USED CARS 86 Hunnicutt at Expressway. CY. 4610

STRICKLAND AND FROST INC. 320 West Peachtree st. AL. 5717

ATLANTA'S CLEANEST CARS PARHAM MOTORS, AL. 7040

"LOOK TO BALLENTINE" 637 SPRING ST.—EL. 4348

TRADE AT THE BUICK CENTER 609 Spring St., N. W.

O'SHIELDS BUICK, 266 W. Ponce de Leon, Decatur. CR. 7466.

BURKE MOTOR CO., 3167 P'tree Rd. in Buckhead. EX. 1551.

SEE R. S. EVANS CY. 6066. 285 Spring St. at Baker.

Money to Loan 72

ON YOUR SIGNATURE ONLY
LOANS
Any Amount Up to $2,000
Friendly, one-visit service. Select your own repayment plan. Phone first for extra fast service
COMMUNITY
Loan & Investment Corp.
DOWNTOWN
218 GRANT BLDG.
Forsyth & Walton Sts., N. W
WA. 2046
207 CONNALLY BLDG.
98 Alabama St., S. W.
MA. 1308
WEST END
622 Lee St., S. W.—AM. 4581
MARIETTA-BANKHEAD
778 Marietta St., N. W.
CY. 7345
BUCKHEAD
3102 Roswell Rd., N. W.
CH. 9467

Automobiles at Auction 182

BRING YOUR CAR TO BISHOP BROS. AUTO AUCTION
"Oldest and Largest in the South"
2244 STEWART AVE.
PUBLIC SALES
MON., WED., SAT.
NIGHTS—7:30 P. M.
FA. 3652 Reserve Numbers CA. 9468

SELL your car for more money. Norman Hall Auto Auction Sale every Tues. and Friday night 626 10th St., N. W. EL. 9022

Auto Trucks for Sale 185

CHEVROLET
WE HAVE a good selection of CHEVROLET trucks including 1/2, 3/4, 1 and 1 1/2-tone sizes, with and without bodies. A variety of used CHEVROLET and other makes trucks.
"The Old Reliable"
JOHN SMITH CO.
Est. 1869
530-40 W. Peachtree St., N. W.
531-41 Spring St., N. W.
EMerson 5661 Open 'Til 9
CHEVROLET DEALERS

CHEVROLET 1950 dump. Full price $495. Call AL. 1243. Agt.

DODGE 1 1/2-ton 1949 — $125 and take up notes, $43.18 per month. Full price $750. MAin 7100.

Money to Loan 72

Consolidate
your bills.
Let us
pay them off.
AUTO FURNITURE LOANS
Call
EMerson 1685
for
quick, confidential service
FREE FRONT DOOR PARKING
CERTIFIED FINANCE CO.
593 Spring St. N W
EM 1685 EM 1686

LOANS
$50 TO $1,500
On Furniture, Autos, Notes, Vacant Lots.
Repayable 6 to 24 Months
B L Lassiter, Manager.
SOUTHERN DISCOUNT CO.
220 Healey Bldg. WA. 2756

CALL ANYTIME
DAY OR NIGHT
LA. 0891
Auto—LOANS—Furniture
BANCPLAN FINANCE CO.
108 Spring St., N. W.

LOWER PAYMENTS
BECAUSE WE GIVE YOU
TWO YEARS TO REPAY!
1—Get that extra cash you need NOW and—
2—Pay off all your debts!
3—Cut your present payments in half.
4—One-day service.
5—Save one-half on your interest cost.
6—Confidential and friendly service.

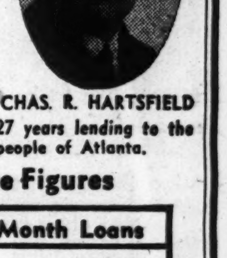

CHAS. R. HARTSFIELD
27 years lending to the people of Atlanta.

IMPOSSIBLE? **Read these Figures**

12-Month Loans		24-Month Loans	
You Receive	Monthly Payments	You Receive	Monthly Payments
$100	$9.58	$500	$28
200	19.17	700	38
300	28.75	1000	55

Borrow Any Amount From $50 to $1,500
LOANS are made on furniture, automobiles, business equipment, diamonds, co-signers, etc.
Phone LA. 8046
Chas. R. Hartsfield, Inc.
61 Poplar St., N. W.
1/2 Block from the Old Post Office

LOANS—AUTO and FURNITURE
$2.84 per week gets you $108 cash
$150 Cash—Payments only $3.94 per week
$200 Cash—Payments only $5.50 per week
$250 Cash—Payments only $6.47 per week
$300 Cash—Payments only $7.87 per week
Life Insurance on Loan Included in Payments
PROMPT AND CONFIDENTIAL SERVICE
EQUITABLE CREDIT CORP.
361 PEACHTREE ST., N. E.
Phone LA 4747

Auto Trucks for Sale 185

DODGE 1952 ½-ton pick-up, very low mileage, excellent condition, almost like new, can be purchased $300 cash and 18 notes at $62. Financing and insurance included and arranged. Call VE. 8851. American Discount Co., 677 Spring St., N. W., Atlanta, Ga.

DODGE 1946 1½-ton, long wheel base, flat bed, good condition. $400. CAlhoun 2185.

FORD—'39 1-ton panel, $150.

HUGGINS MOTORS
370 West Peachtree MA. 8697

FORD V-8 '50 model, ¾-ton stake body. Very low mileage. Low price. Whiteman's Super Market, 656 Angier Ave., N. E. EM. 6992.

FORD 1950 ½-ton pick-up, $825. Dixie 1664 after 6 p. m.

GMC 1941 clean panel ½ ton—Runs good, $225, AMherst 4124. Apt.

INTERNATIONAL ½-ton pickup. Real nice. $745. CYpress 5109 days, VErnon 3103 nights.

REO '47 model, 2-ton dump, $450. Dixie 8304 or can see at 2292 Burroughs Ave., S. E.

"A LOT OF VALUES"
'51 DODGE ½-Ton Pickup....$995
'51 FORD ½-Ton Pickup....$995
'49 CHEV. ½-Ton Pickup....$795
'49 CHEV. ¾-Ton Pickup....$695
'48 INT. ½-Ton Pickup....$445

JNO. S. FLORENCE
555 Spring St., N. W.—AT. 8815

BEFORE YOU BUY
SEE the largest stock of good used trucks in the South. All makes and sizes thoroughly recond. Priced to sell. We trade, finance and furnish insurance.

The White Motor Co.
70 BOULEVARD, N. E. WA. 8242

THE BEST IN
Used Trucks—All Makes
SEE THEM AT
MACK TRUCK CO.
780 Memorial Dr., S. E. CY. 8087

FOR the best in truck values see our wide selections.
GMC TRUCK AND COACH DIV.
266 Forsyth St., S. W. MAin 1434

Used Trucks, All Sizes. See Stanley.
INTERNATIONAL HARVESTER
580 Whitehall, S. W. MA. 4440

1944 CHEV. dump truck. Power lift, new motor, never used. Bargain. AT. 8776.

Autos and Trucks for Rent 186

HERTZ—World's largest, is famed for dependable service. New cars and trucks by hour, day, week. Drive as your own. Low rate. No minimum. No confusing extras. Gas, oil, insurance included.
Hertz Drive-Ur-Self Stations
Cars—40 Auburn Ave. WA. 9900
Trucks—80 Cain St., N. E. WA. 4590
Trucks—218 Whitehall St. CY. 5581

DIXIE
World's Largest Privately Owned
World's Lowest Rates
DIXIE DRIVE-IT-YOURSELF SYS.
AUTOS
26 Ellis St., N. E. WA. 1870
TRUCKS
74 Courtland St., N. E. MA. 0371

TRUCK SERVICE
WE SUPPLY trucks for any purpose, all in first-class mech. condition. Reasonable rates. Call WA. 3326. Belle Isle U-Drive-It-Service, 20 Houston St., N. E.

TRAILERS MOVED ANY PLACE. FAIRFAX 6711

Wanted—Autos, Trucks 187

WE buy equities and need clean late model used cars.
LAUGHLIN MOTORS, INC.
1910 N. Main, E. Point. FA. 1861

TOP CASH PRICE for your car.
McCLELLAN-JACKSON CO.
400 N. Church or 500 N. Main, East Point

WTD. wrecked, burned, junk, used autos, trucks, any cond. Highest prices. Crane Auto Parts, 268 Edgewood. CY. 1771.

Sell Us Used Cars or Trucks
BISHOP BROS.
489 Spring St., N. W. AA. 3456

TRADE your car on a '50 or '51 Buick. Tom Mitchell Buick, 3130 Roswell Rd., Buckhead. CH. 9446.

WE NEED CARS
CALL or come by Bill Thornton Used Cars, 1351 Bankhead Ave. BE. 7956

OUR inventory is low. Top cash dollar for your car. A. O. Cochran Mtrs. FAirfax 1230.

CASH FOR CLEAN CARS
WADE MOTORS, 400 Spring, N. W.

We buy clean cars, all makes, models. City Hall Mtrs., E. Point. FA. 7575

Tractors and Heavy Eqpt. 188

SAVE LABOR
WITH Fork Lift Trucks. ROSS 6,000-lb. capacity, pneumatic tires; CLARKE 2,000-lb. capacity, small and compact. Both good cond. Ready to go.
FULTON AUTO EXCHANGE
190 Edgewood Ave., N. E., MA. 2134

FERGUSON tractor with plowing and grading equipment, in good condition. 2040 Cheshire Bridge Road, N. E.

Trailers 189

"TOTEM SALE"
PRICE so cheap you will totem away!
BEGINNING FEB. 4 TO 14
EXAMPLE: 33-ft. all-allum 6 sleeper with bath, only $2,895.
NEW 1953 all-allum 35-ft., only $3,495.
USED 25-ft. Good condition, only $695.
MANY MORE
See the rest and totem away for less
Larry's Trailer Sales
Across from Dobbins A.F.B. Marietta 9-6262

GOODNIGHT
TRAILER SALES
WE CAN'T and won't be undersold. 90 days written (free ser.) guar. We deliver anywhere. We finance.
1953 Michigan Arrow, 2 bedrms., sleeps 6 .... $3,575
1953 Michigan Arrow, 32 ft., one bedrm., bath tub $3,575
1953 Royal 28 ft., tile bath $2,695
Used 30-ft. Streamlite $1,695
1952 Michigan Arrow 35 ft. 2 bedrms. $3,195
1301 SHORTER AVE.-ALA. RD. HWY. 20, ROME, GA.

SAVE! SAVE! SAVE! ON ALL
NEW QUALITY COACHES
New Moon, Roycraft, Kozy Coach, Pan American, Palace, Elcar, Vagabond.
Good Used Trailers. Terms. Trades.
ATLANTA TRAILER MART
OPEN SUNDAYS AND EVENINGS
1780 STEWART AVE., CA. 8888

BEFORE you buy see Atlanta's ONLY authorized dealer for Spartan, Rollohome, Pacemaker, Mobile, Continental and Rocket. ¼ down, 3 to 5 years on balance at 5% interest on all new trailers.
JOE JONES TRAILER SALES
2535 Stewart Ave. FA. 4173

SPECIAL CLEARANCE
ON ALL USED TRAILERS
1 and 2 bedrooms, some with bath.
CITY TRAILER SALES
2461 STEWART AVE., S. W.

M & M TRAILER SALES
2153 Stewart Ave., S. W.
FOR quality coaches at fair prices. Worry-free financing and full guarantee.

NEW and used, $450 to $5,000. Rentals, $10 to $20 week.
ALLEN TRAILER SALES
2520 Jonesboro Rd., S. E. 1½ miles S. Lakewood Heights, Hwy. 54
OPEN 8:30 A. M. TO 9:30 P. M.

LARGE STOCK—LOW PRICES
ON NEW AND USED
MOBILE HOMES
GEORGIA TRAILER SALES
2285 Stewart Ave., Atlanta, Ga.

NEW AND USED TRAILERS
DIXIE TRAILER SALES
Approx. 3 mi. S. Hapeville, Hwy. 41
FA. 1889 CA. 6138

Trailer hitches installed. AAA Welding Co., 496 Courland, AT. 4941.

Trailers—Com., Truck 189-A

NEW 30-foot tandem reefer panel van, 6-in. insulation, model "R" Thermo King, $8,900.
FRUEHAUF TRAILER CO.
733 Park St., S. W. FR. 2633

Motorcycles, Mtr. Scooters 191

PRICES SLASHED on all used Harley-Davidsons. Check our WINTER PRICES and see for yourself.
Marion Roberts Motorcycle Co.
1126 W. Peachtree

AL RODI'S Indian Motorcycle Sales, 311 Spring, N. W., CY. 1144.

NEW and used Cushman scooters. Small Motor Center. EM. 3856.

Auto Parts and Accessories 193

New Life for Your Car
REMARKABLE discovery from petroleum industry drastically improves performance of all gasoline engines. Eliminates costly repairs. Use PRO-TECT-O-LUBE. Only $1.79 for complete introductory supply. Protect-O-Lube, 267 Dorothy Dr., Decatur, Ga. Dealer inquiry invited.

WE BUY AND SELL
USED TRUCK PARTS
TRUCK PARTS CO.
962 Marietta St., N. W. EL. 1036

NEW ENGINE your car with remfgd. Wizardized engines. Western Auto Stores.

REBUILT engines. Motor exchange. 312 Spring St., N. W. AT. 8496.

Auto Repairing, Painting 194

"The Old Reliable"
JOHN SMITH CO.
Established 1869
CHEVROLET DEALERS
530 W. P'tree St., N. W. EM. 5661

DRIVE A LITTLE—SAVE A LOT. East Point Chevrolet Dlr. FA. 2611

RING AND VALVE JOB, $8. P.O. Box 67, Forsyth, Ga. Phone 6111

Boats and Motors 195

14-FT. Indian boat. 2 decks. Tailored cover, 10 horsepower motor. Mastercraft trailer, $375. FAirfax 4556.

Airplanes 200

CESSNA 140—Completely equipped. Cleanest ship in the South. Very low total time. See it, you'll buy it. Mr. Rozar, CRescent 3826; EX. 1498.

Automobiles for Sale 181

MITCHELL MOTORS

YOUR OLDSMOBILE DEALER

A Product of General Motors

'51 OLDS Super 88 Sedan. Radio and heater, Hydra-Matic drive $1,995
'51 OLDS 98 Sedan. Fully equipped. Low miles $1,995
'52 FORD Custom 8 Sedan. Radio and heater, overdrive. Driven only 10,000 miles $1,995
'52 CHEVROLET Bel Air Cpe. Radio, heater, powerglide. Like new $1,995
'52 CHEVROLET De Luxe Styleline Sedan. Radio, heater. 11,000 miles $1,895
'51 FORD Victoria Cpe. Radio, heater, Ford-O-Matic $1,695
'52 PLYMOUTH Convertible. Radio, heater. 5,000 miles $1,795
'50 OLDS 88 Sedan. Radio, heater, Hydra-Matic drive. Low miles $1,595
'51 OLDS 88 Sedan. Radio, heater, Hydra-Matic drive. Extra clean $1,695
'51 CHEVROLET De Luxe Styleline 2-Dr. Radio, heater, white side wall tires $1,495
'49 OLDS 88 De Luxe Sedan. Fully equipped, extra clean $1,295
'51 BUICK 2-dr. Radio, heater, Dynaflow drive $1,795
'49 NASH 600 Club Coupe. Radio, heater, overdrive, low miles $895
'50 PONTIAC Club Sed. Radio, heater, standard transmission $995

33 WEST PEACHTREE PLACE, N. W.
"OPEN EVENINGS 'TIL 9"
CY. 5906
Come in and Browse Around

USED CAR CLEARANCE SALE
To reduce our inventory and make way for the Sensational 1953 Studebaker

If you appreciate quality we will sacrifice to put you into one of the cleanest Used Cars in town.

Come and See for Yourself
Open 'til 8:30

ART WILSON MOTORS, INC.
Your Studebaker Dealer
481 W. Ponce de Leon, Decatur CR. 2676

Adams Motor Co.
'50 OLDS "88" club coupe. Like new $1,595
'49 OLDS "88" 4-dr. $1,095
'51 OLDS "88" Holiday. Like new .... Special
'49 CHRYSLER Windsor club coupe. Like new $1,395
'49 CHRYSLER Windsor 4-dr. Like new $1,395
'52 FORD Customline V-8 Tudor. R. and H., o'drive. 2-tone $1,895
'51 FORD 2-dr. Customline. Like new $1,595
'48 HUDSON 4-dr. R. and H., o'drive $795
'51 PONTIAC Chieftain 2-dr Hydra-Matic. Perfect. $1,695
'47 MERCURY 4-dr. $595
'50 PONTIAC 4-dr. Chieftain "8" .... Special
'51 DODGE Meadowbrook 4-dr. Like new $1,595
'50 FORD convertible. R. and H., white walls $1,195
'48 PACKARD 4-dr. Like new $795
'48 MERCURY Club Coupe. Perfect $895
'50 OLDS "88" 4-dr. Hydra-Matic. Nice one $1,595
'51 KAISER 4-door de luxe. $1,195
'49 FORD Tudor $895
501 S. Main. CA. 0601-2
EAST POINT
OPEN 'TIL 9 P. M.
LOT NO. 2
815 S. Main ST. FA. 3998
'49 MERCURY station wagon. Perfect condition $995
'49 CHEVROLET pick-up. R. and H. $695
'48 DODGE pick-up. Heater. $695
'42 CHEVROLET ½-ton pick-up $295
'49 FORD ½-ton pick-up. $650
'48 FORD 1½-ton stake body. $395

Buy for Less
Than Balance Due
'48 PONTIAC 4-dr. $995
'47 CADILLAC "62" Sedanette ...$1,095
'47 FORD 4-dr. ...$595
'45 JEEP, nice $245
'41 BUICK Sedanette $225
'40 OLDS 4-dr. $95
'40 PLYMOUTH 4-dr. $95
'39 FORD 2-dr. ...$295
'39 BUICK 4-dr. ..$125

Very Reasonable Down Payment—We Trade—No Finance Charges.

MIDLAND FINANCE CO.
337 W. Peachtree St.

363 Techwood Dr., N. W.
'51 BUICK Special 2-dr. Heater. Dynaflow. 2-tone finish $1,695
'51 WILLYS Station Wagon; 14,000 correct miles. $1,095
'49 FORD Club Coupe. Heater, O'drive; w.w. tires...$895
CY. 4310

'50 PONTIAC CHIEFTAIN
8 DE LUXE 4-Door. R. and H. and Hydra-Matic. Beautiful black finish. See and drive this car for only $1,495
OTHER FINE SELECTIONS
Gouldman-Taber Pontiac
161 IVY ST., N. E. CY. 7366

'50 STUDEBAKER
COMMANDER 4-Door. Beautiful green finish. Radio, heater. This is a one-owner car. Only $1,245
OTHER FINE SELECTIONS
Gouldman-Taber Pontiac
161 IVY ST., N. E. CY. 7366

USE
WANT ADS FOR RESULTS

Downing Motors
SPRING AT THIRD
EM. 5338
OPEN 'TIL 8:30 P. M.

'49 CADILLAC "60" Special. Black. One owner. Hydra-Matic $1,995

'51 FORD Tudor 8-cylinder. Ford-o-matic. Green. Radio and heater $1,475
'49 PONTIAC sedanette, 6-cylinder. Hydra-Matic. Bronze color. Radio and heater. Really nice $1,195
'46 CADILLAC "60" Special 4-dr. Hydra-Matic, radio and heater $995
'52 M-G TD model. Green. This car is like new with only 6,000 miles $1,495
'48 BUICK 4-door Roadmaster. Dynaflow. Black. Tip-top. $795
'48 DE SOTO convertible. Light blue. Actually a one-owner, school teacher car. $800
'46 MERCURY 2-door. Green. Northern car. Inside and out like new $795
'49 CHEVROLET 2-dr. de luxe. Radio and heater $1,095
'51 NASH Rambler station wagon. Maroon $1,350
'40 FORD o/c-2-4. Green. Sun shades. Nice $350
'50 CADILLAC "62" 4-door. One owner. White wall tires, Hydra-Matic $2,895
'51 CONSUL 4-door. Leather interior. Low mileage. Green $1,095

CARS BELOW AT
SIXTH AND PEACHTREE
AT. 5774

'41 CHEVROLET club cpe. Clean body and new engine. We need ceiling on this $420

'39 LA SALLE 4-door, 15-inch wheels. Runs good $200
'42 FORD "6" 4-door $200
'41 MERCURY club coupe. Original finish $350
'48 OLDSMOBILE convertible. "68" series. New black top. $795
'51 HENRY J. 3 of these. All clean. Your choice $800
'42 PACKARD Clipper. Perfect mechanically $250
'42 PLYMOUTH 4-dr. Excellent transportation $295
'40 LINCOLN convertible. Small series. Blue with new white top. White wall tires $995
'48 CROSLEY station wagon. Reduced to $265
'41 CHEVROLET club coupe. A good one $350
'50 MORRIS (English) $650
'47 DODGE club coupe from Detroit. Upholstery like new $790

Downing Motors
Member Atlanta and National Used Car Dealer Associations

Packard
"The Best Place To Buy a Used Car"

'52 PACKARD "300" Sedan. R. and H. Ultramatic drive. White tires. Near new.
'52 PONTIAC De Luxe "8" Sedan. R. and H. Hydra-Matic. White tires. Lots of extras.
'52 PLYMOUTH Club Cpe. Loaded with all extras. Like new.
'51 PACKARD "8" Sedan. R. and H. Really low miles. With 5 new white tires.
'52 CHEVROLET 2-Dr. Sedan. R. and H. Powerglide. Spotless inside and out.

Your opportunity to get a virtually new car at a used car price.

OTHERS

Atlanta Packard Motors, Inc.
385 W. PEACHTREE CY. 2566

Toddy's Best Buys
'52 WILLYS 2-Dr. Custom. "F" head engine and overdrive. 5,375 actual miles $1,875
'50 English FORD 4-Door. Clean as a pin $775
'48 CHRYSLER Club Coupe. Fully equipped. An exceptional buy for $895

Jack Briscoe, Inc.
2908 Peachtree Rd.
CH. 5397

Dependable Used Cars
639 West Peachtree St.
VE. 8179

'50 OLDS "88" 4-Dr. ... $1,545
'51 BUICK 2-Dr. $1,595
'51 PLY. Cl. Cpe. $1,295
'51 FORD 2-Dr $1,495
'51 CHEV. 2-Dr. $1,445
'51 DODGE 4-Dr. $1,395
'50 FORD Sta. Wag. $995
'50 PLY. 4-Dr. $1,195
'50 DODGE 2-Dr. $995
'49 DODGE 2-Dr. $895
'49 DODGE 4-Dr. $1,095
'49 CHEV. 2-Dr. $995
'49 PLY. 4-Dr. $995
'48 PLY. 2-Dr. $895
'48 CHEV. 2-Dr. $795
'48 NASH 4-Dr. $695
'47 BUICK 4-dr. $795
'46 CHEV. 4-Dr. $595

352 Spring St.,
N. W.—WA. 2505
OPEN EVENINGS
'52 MERCURY $2,395
'52 DODGE Cl. Cp. 2,095
'52 PLY. 4-Dr. $1,645
'51 PLY. 4-Dr. $1,295
'51 PLY. Cl. Cpe. $1,395
'51 DODGE Cl. Cpe. ... $1,595
'51 MERC. 2-Dr. $1,495
'49 MG. 1,145
'49 DODGE 2-Dr. $995
'49 PLY. Cl. Cpe $1,045
'49 CHEV. Cl. Cpe $995
'48 PLY. 2-Dr. $895
'48 PLY. 2-Dr. $845
'48 CHEV. Cl. Cpe. $895
'48 DODGE Cl. Cpe. $895
'48 NASH 4-Dr. $695
'46 CAD. 4-Dr. $1,195

TRUCKS
'49 DODGE Route Van $895
'50 CHEV. Sedan Delivery $895
'46 DODGE C. & C. $395

Lander MOTORS
DODGE Plymouth

HIX GREEN Buick Co.
Atlanta's Oldest Buick Dealer

'52 BUICK Special Riviera Club Coupe. Radio, heater. Straight drive $2,395
'51 FORD De Luxe 8 Tudor. R. and H. $1,395
'51 PONTIAC Chieftain 8 Sedan. R. and H. Hydra-Matic drive. New whitewall tires $1,995
'51 BUICK Special 2-dr. R. & H. Straight drive $1,895
'49 CHRYSLER Windsor Club Coupe. Heater. Automatic transmission.. $1,195
'49 MERCURY Club Cpe. R. and H., overdrive... $1,195
'50 CHEVROLET Styleline De Luxe. Tudor. R. and H. $1,295
'50 CHEVROLET Bel Air Coupe. Radio, heater, whiteside tires $1,495
'49 BUICK Super Sedan Radio, heater, Dynaflow drive, w. w. tires $1.395
'47 CHEVROLET Fleetmaster Club Coupe. Radio, heater. Very clean $865

OPEN EVENINGS
Visit Our New Location
46 North Ave.

HIX GREEN Buick Co.
46 NORTH AVE.
VE. 5466

SPEND WHERE YOU SAVE
'51 PONTIAC 4-Dr. Chieftain. 2-tone. All extras $1,795
'50 CHEV. De Luxe 2-Dr. R. and H., w. w. tires . $1,295
'49 BUICK Sedanette. Spec. R. and H., w. w. tires. $995
'48 CHEV. Aero Sedan. Whitewall tires $895
'48 CHEV. Stat. Wagon. Clean. 2 heaters $695
'47 FORD Fordor. R. & H. $695
'46 FORD Clb. Cpe. Radio and heater $645
'46 PONTIAC Clb. Coupe. Radio and heater $695
'47 FORD ½-Ton Pickup. Radio and heater $595

VICK YATES
1074 Memorial Dr., S. E.
WA. 7429; Nights LA. 3142

Glenn Bulce
OUTSTANDING VALUES
367 Spring St., N. W.
LA. 1961

'51 CHEVROLET 2-door. $1,395
'50 OLDS "88" 2-dr. sedan. $1,495
'48 NASH Ambassador sedan. R. and H., o'drive $745
'48 OLDS "98" sedan. R. and H., Hydra-Matic $695
'51 PLYMOUTH club coupe. $1,395
'52 PLYMOUTH Cranbrook 4-dr. sedan $1,595
'50 OLDS "88" 4-dr. Radio, heater, Hydra-Matic. $1,545
'50 PONTIAC "8" De Luxe 2-dr. red. Radio, heater. Hydra-Matic $1,445
'49 BUICK Super sedanette. R. and H. $1,095
'49 FORD V-8 Tudor. R. and H. $945
'48 MERCURY convertible club coupe. R. and H. $795
'47 OLDS "76" club sedan. Radio, heater, Hydra-Matic drive $795
'47 CHEVROLET club coupe. R. and H. $795
Several others to select from.
Open Evenings 'Til 9

TOM MITCHELL BUICK
SALES · SERVICE
Direct Dealer

Thirty 1949, 1950, 1951, 1952

BUICKS
Just Traded in on '53 Buicks

1949 BUICKS ...... $995 and up
1950 BUICKS .... $1,195 and up
1951 BUICKS .... $1,695 and up

Two Doors, Rivieras, and Four Doors
Specials, Supers and Roadmasters
All in Beautiful Condition
and Ready to Go

Come in to select one in your price range.
Always see us for the best deals on Buicks.

CH. 9446 • 3130 ROSWELL RD. • CH. 9446
"YOUR FRIENDLY NORTHSIDE BUICK DEALER"

LOW-LOW-LOW Down Payment
The Finest Selection of Northern Cars in the City
LOOK AT THESE AND COMPARE

DOWN
'51 FORD Crestliner. Nearly new $250
'51 FORD 2-Dr. Custom 8. Like new $200
'51 FORD 4-Dr. 24,000 miles. $200
'50 OLDS "88" 14,000 miles $200
'50 PONTIAC Chieftain 8. Nice car $200
'49 PACKARD "8". Like new $150
'49 FORD 4-Dr. Custom 8. Radio and heater $100
'49 CHEVROLET Club Coupe. Clean $150
'47 CHEV. Club Coupe. Nice car $150
(3) '49 MERCURYS. R. and H. Overdrive. Nice as thy come $200
'49 BUICK Roadmaster. Dynaflow. Very clean $150
'50 CHEV. Pickup. ½-Ton. Clean $150
'50 FORD Pickup. ½-Ton. Clean $150
'48 CHEV. Fleetmaster 4-Door. Fully equipped .. $150
'49 DODGE Club Coupe. Nice car $200
'50 CHEV. De Luxe 2-Door. Clean $200
'47 FORD 2-Door $100
'46 BUICK Super 4-Door. Clean $100
'49 CADILLAC 4-Dr. 62. Like new $400
'50 MERCURY Club Cpe. Very clean $200

633-637
Pryor St., S. W. — AL. 9851
BENTON & PETERS USED CARS
Open Until 10:00 P. M.

McCLELLAN-JACKSON CO.
Number 1 Lot
Look for the Big
500 NORTH MAIN STREET LOT

'52 PLYMOUTH 4-Door. Heater. Seat covers ... $1,695
'47 CHEV. 4-Door F.M. Blue. Heater $795
'48 NASH "600" 4-Door. Green. Weather-eye conditioner. Clean $795
'50 FORD 2-Dr V-8. Heater, seat covers $1,195
'47 BUICK Special 2-Dr. Sedanette. A good solid automobile for $795
'51 PLY. Club Cpe. Cranb. Heater and seat covers. $1,395
'52 INT. ½-Ton Pickup. 13,000 miles $1,095
'51 PLY. 2-Dr. Sedan De Luxe. Heater, clean .. $1,195
'51 CHEV. 2-Dr. F. L. De luxe. Green. R. and H. $1,445
'50 PLY. Clb. Cpe. De L. Light blue. Heater .. $1,195
'47 CHEV. Fleetline Aero Sedan. Black. R. and H.. $845
'46 PONT. 4-Door Sedan Torpedo "8". Black. R. and H... $695

THE PLACE
500 NORTH MAIN STREET
East Point CA. 6691

SEE THESE!
1147—'50 PLYM. Sedan $1,095
1150—'51 FORD Tudor. $1,495
1162—'49 FORD Station Wagon . $1,145
1187—'50 BUICK 2-Dr.. $1,195
1192—'48 CHEVROLET 4-Dr. $795
1165—'50 FORD Tudor. $1,095
1174—'49 FORD Tudor. $995
1175—'46 DODGE Sedan $645
1183—'47 BUICK Sedan $745
1185—'41 FORD Tudor. $195

OPEN 'TIL 9 P. M.

WADE
MOTOR CO.
391 SPRING ST.
WA. 3539 — WA. 6749

LANE DOLVIN MOTOR CO.
"FOR 16 YEARS"
75 FORREST AVE., MA. 2941

'51 CHEVROLET De Luxe Sedan. Black. Clean ... $1,445
'51 CHEVROLET De Luxe 2-Dr.. R. and H. Clean .. $1,445
'48 CHEVROLET 2-Dr. $895
'46 CHEVROLET Club Coupe . $695
'51 HENRY J. 4-Cylinder. Radio and heater $895
'48 HUDSON "8" Sedan $795
'48 PLYMOUTH Coupe $545

'50 BUICK Super Riviera Sedan. Two-tone.
'51 FORD Cus. 8, 2-dr. Beige.
'52 PONT. De luxe Ch. 8 2-dr. Two-tone.
'49 FORD Cust. 8 Clb. Coupe. Dark Blue.
'50 PONT. De luxe Ch. 8 Sedan. Green.
'51 STUD. Champion Custom. 2-door. Black.
'47 CHEV. Fleetmaster Sedan. Beige.
'48 PONT. De luxe Str. 8 Sedan Coupe. Black.
'46 CHEV. Stylemaster, 2-dr. Black.

HENRY DAVIS
700 Spring St., N. W.
AT. 8181, Nights AT. 6127

Automobiles for Sale 181

2 CONVENIENT LOCATIONS
451 SPRING, N. W.
'50 HUDSON Pacemaker 4-Dr. Heater .. $845
'48 OLDS "8". R. and H. Hydra-Matic $845
'49 JEEPSTER Convertible Overdrive $945
'52 FORD 4-Dr. Mainline .. $1,945
'48 PONTIAC. All extras. Exceptionally clean $1,095

360 WILLIAMS ST.
(On the Expressway)
'52 PLYMOUTH Cranbrook 4-Dr. R. and H. Overdrive. Actual 4,000 miles $1,895
'51 DODGE 4-Dr. R. and H. . $1,445
'50 NASH Rambler. R. and H. Custom Convertible $1,195
'51 STUDEBAKER $1,195
'51 FORD 2-Dr. $1,295
'49 FORD Convertible. Radio and heater ... $895
'49 CHEVROLET Two-Door $895
'51 FORD Station Wagon Country Squire. Far above average $1,695
'51 CHEVROLET. Heater $1,495
'50 PLYMOUTH. Heater. 4-Dr. .. $1,095
'49 FORD Station Wagon. Today Only $1,295
'46 FORD .. $495

TRUCKS
'47 CHEVROLET ½-Ton Pickup $495
'49 FORD ¾-Ton Pickup $795
'51 FORD ½-Ton Pick-up. 8 cyl-inder. New paint $945

OPEN EVENINGS
UNTIL 9 O'CLOCK
We Finance
Bank Rates

BEAUDRY
"Atlanta's Oldest Ford Dealer"
CY. 3424 WA. 3297

Cadillac OLDSMOBILE
'52 FORD Victoria. 2. Yellow.
'51 OLDS "98" 4-dr. Grey.
'51 OLDS "98" 4-dr. Green.
'51 OLDS "88" 4-dr. Green.
'51 OLDS "88" 4-dr. Grey.
'50 OLDS "88" 4-dr. Blue.
'50 OLDS "88" 2-dr. Grey.
'49 OLDS "98" Clb. Sed. Tan.
'49 OLDS "76" 2-dr. Black.
'48 OLDS "68" Cpe. 2. Tan.
'49 PONTIAC Clb. Cpe. Black.
'50 FORD "8" 4-dr. Grey.
'51 CAD. "62" 4-dr. Black.
'50 CAD. "60s" 4-dr. Blue.
'49 CAD. 75-7 4-dr. Black.
'46 CAD. "61" 4-dr. Grey.
'52 DE SOTO "8" 4-dr. Maroon
'50 DE SOTO 4-door.

Good Selections of Others
Plenty Room to Park and Trade

"You Can Believe"
CAPITAL AUTO CO
(Opposite Biltmore Hotel)
EM. 1661

Atlanta K-F, Inc.
USED CARS
"Where Your Trade-in Counts Most"
'48 HUDSON 4-Dr. New motor $695
'49 JEEP Station Wagon...... $895
'45 WILLYS Jeep........ $295
'46 NASH "600" 4-Door..... $495
'41 HUDSON $195
'48 KAISER $595
'40 FORD 2-Door De Luxe $295
'41 PLYMOUTH 4-Dr. $395

Atlanta Kaiser-Frazier, Inc.
744 West Peachtree at 4th
AT. 6587 AT. 4993

'52 PONTIAC 8 Chieftain De Luxe 4-Dr. Dark green. Whitewall tires. Hydra-Matic. R. and H. Other extras $2,395
'49 PLYMOUTH (First Series) Special De Luxe Station Wagon. 8-passenger. Heater, good tires $945
'47 CHEVROLET Fleetmaster Station Wagon. 8-passenger. R. and H. Clean $845

John Aldridge
USED CARS
696 Spring St., N. W.
VE. 1348

Auto Trucks for Sale 185

SALE
1952 Ford Trucks
½ to 3-Ton Capacity
Save up to $500
Ernest G.
BEAUDRY
TRUCK DIVISION
355 LUCKIE ST., N. W.
CY. 3424

Automobiles for Sale 181

HUB SPECIALS
FOR TWO DAYS ONLY

'50 FORD 2-Door Custom. Radio and heater. Overdrive. Good tires. Seat covers. Priced $895
'50 MERCURY 4-Door Sedan. Two-tone. Radio, heater. Nice. Price ... $1,095
'50 CHEVROLET 2-Door Fleetline De Luxe. Radio, heater. Price $1,095
'51 MERCURY 4-Door Sedan. Has all the extras. One owner. Low mileage. Price $1,395
'46 FORD 2-Door Super De Luxe. Clean as a pin. Nice, shiny black finish. Good tires. Radio, heater. Price $695

Your old car will probably make the down payment. 18 to 24 months on balance.

Bank Rates Open 'Til 9

Many Other Fine Selections

"The Ford Place"

HUB MOTOR CO.
450 Peachtree St. WA. 9070

Come on out where overhead is low. TRADE ALLOWANCES HIGH. Come take a look and I'm sure you'll BUY. Trolley at front door. Selected fine cars to choose from. LOW FINANCE RATES.

WED. THROUGH SAT.
	DOWN
'47 DODGE 4-door	$200
'47 FORD Fordor V-8	$250
'51 FORD Tudor V-8 Custom	$495
'47 CHEVROLET 2-door	$200
'51 STUDEBAKER 2-dr. Champion	$395
'52 STUDEBAKER ¾-ton pick-up	$350
'47 PONTIAC 4-door "6"	$225
'48 CHEVROLET Aero Fleetline	$250
'51 FORD Fordor	$395
'49 PLYMOUTH 4-door	$300
'51 PONTIAC convertible	$595
'47 FORD Tudor	$225
'48 FORD convertible V-8	$250
'51 CHEVROLET 2-door	$450
'51 PONTIAC 4-door	$595
'50 BUICK 4-door Special	$395
'50 OLDS 2-door "88"	$425
'48 BUICK sedanette Special	$295
'49 CHEVROLET 4-door de luxe	$295
'49 FORD Tudor V-8	$300
'52 FORD ranch wagon	$725
'52 PONTIAC 4-door	$750

1564
DEKALB AVE., N. E.
C. M. HALL MOTORS, INC.
"OPEN EVENINGS"
EVergreen 8801-8802

To Buy Or Sell Your Cadillac See
CADILLAC CLYDE
ON CADILLAC CORNER
North Ave. and W. Peachtree St.
In stock now
'47, '48, '49, '50, '51 and '52 Models
2-Doors 4-Doors Coupe de Villes

CLYDE OWEN
617 West Peachtree VE. 4791
A big stock of others. Most all makes and models.

STRICKLAND AND FROST, Inc.
'52 FORD "8" Tudor Sedan. Heater $1,695
'52 FORD Victoria Club Coupe. Ford-o-matic. Loaded with extras ... $2,295
'52 MERCURY 4-Dr. Sport Sedan. Radio, heater. Other extras $2,395
'52 CHEVROLET De Luxe Fleetline Aero Sedan. Loaded with extras. 8,132 mi. $1,895
'50 FORD Custom 8 Tudor. R. and H. $1,195
'51 PONTIAC 8 Chieftain Tudor. Hydra-Matic. R. and H. Very clean $1,695
'51 CHEVROLET De Luxe 4-Door Sedan. Powerglide. R. and H. Like new .. $1,595
'50 PLYMOUTH De Luxe 4-Door. Radio and heater. Special $1,095
'50 NASH Super Statesman 4-Door. Heater, overdrive . $995
'53 PLYMOUTH Cranbrook Sedan. Heater. Other extras ..UNDER LIST
320 W. P'tree St., N. W AL. 5717

Auto Parts and Accessories 193

Don't Overhaul---INSTALL
A Factory Remanufactured Motor
NEW CAR GUARANTEE
Ford V-8 $177.00 Installed
Chevrolet $167.00 Installed
Plymouth $187.00 Installed
NO MONEY DOWN
18 Mo. to Pay—All Other Makes
Free Towing in City 1-Day Service
Champion Motor Exchange
Cor. Ivy and Baker CY. 0077

ED SULLIVAN

Saigh's Tax Sentence Draws Loud Outcries

Despite general public feeling that St. Louis Cards owner Fred Saigh was given a savage sentence, Happy Chandler blandly tells Cincinnati reporters he wasn't surprised. In Boston, veteran sports writer and Dartmouth all-America Bill Cunningham previously had charged in his column that when Cunningham attacked Chandler while Happy was baseball commissioner, Boston internal revenue men moved in on him immediately.

Adding to public resentment at the 15-month sentence given Saigh is the knowledge that Boston Red Sox owner Tom Yawkey settled a $100,000 tax deficiency; the late Walter Briggs, Detroit Tigers, squared a tax deficit of over $100,000, and Cincy Reds owner Powell Crosley Jr. gained absolution by paying $34,000. If the Internal Revenue bureau now sets out after me, I'll let you know, fellow citizens.

Monte Carlo's new owner, Socrates Onassis, probably will unload his oil tankers and cargo boats at Monaco, giving him a much better tax setup. . . . Remington Rand, in London, hopeful that Gen. Douglas MacArthur will attend the coronation. He received an honorary knighthood from George VI. Household staff at Buckingham Palace will see the ceremonies; Queen Elizabeth thoughtfully installing 35 TV sets in the palace and Royal Mews. As a result of the Dec. 20 crash of that Douglas Globemaster, killing 83, the 83,000-pound air giant is being modified at Alabama's Hayes plant. . . . Washington insiders watching Ike's cabinet, most impressed by Secretary of the Treasury George M. Humphrey, Cleveland millionaire. He avoided blunders of colleagues who charged in with blasts at their departments.

Kefauver probers, when they came to N. Y., missed the Tommy Luchese and the waterfront scandals. The News called the latter to their attention, but it was sloughed off by the probers.

The late Maria Montez, last seen on movie screens in 1948, getting rave notices in "Thief of Venice." . . . Tyrone Power stops the show nightly during "John Brown's Body" when he tells of Pickett's charge at Gettysburg as seen through the eyes of Vincent Benet's creation, Union Soldier Ellyat. Linda Christian joined Tyrone, Judith Anderson and Raymond Massey at Tulsa, Okla., traveled in their bus to Dallas. It's Ty and Linda's fourth wedding ann'y. . . . Sidney J. Weinberg and Jock Whitney made a lot of all-time friends for Ike when their Citizens-for-Eisenhower Committee mailed out 16 per cent refunds to campaign contributors. Total refunds was almost $300,000!

Vince Martinez easily beat Carmine Fiore, but he certainly seemed particularly sensitive to body blows. From now on, rivals will shoot at that area. . . . Emlyn Williams, addressing Boston Globe's high school editors convention, said Dickens' "Bleak House" was his favorite. He told the teenagers that pupils shouldn't read Dickens until they were at least 15, that younger kids wouldn't understand him. . . . Petition of Walter M. Jeffords, married to a niece of the late Samuel D. Riddle, to upset Riddle's will, has been answered by the trustees of the estate of the owner of Man O' War. Trustees declared that 89-year-old Riddle was mentally alert.

L. B. Mayer's Cinerama has set off a furious pursuit by other movie companies. Sol Lesser's tri-opticon process is on Chicago screens and now Zanuck's "Cinemascope" is ready for press dry runs. This one needs only one camera, with the special lens that spreads the picture across a giant screen, unlike Cinerama's 3-camera projection that blends three different images on a huge screen. Zanuck's next 20 pictures, starting with "The Robe," will be so filmed. No changes in the theaters are necessary, no slicing of seating capacity which makes Cinerama an awkward setup.

Ollie Reeves

A Rhyme a Day

"Nels J. Johnson, age 81, applying for marriage license, tells clerk, 'Hurry up and let's get this over. I've got a date to go deer hunting.'"—News item.

If we could only learn to wait . . . and not become too nervous . . . when looking for some friend who's late . . . or waitresses to serve us . . . or trains that are much overdue . . . or planes delayed in landing . . . in time, we might acquire a new . . . and better understanding . . . of what the doctor means when he . . . makes his examination . . . looks at the tongue and taps the knee . . . and checks the respiration . . . then says, "your speedy living brings . . . about a nervous tension . . . as well as several other things . . . I haven't time to mention."

You see, he's in a hurry, too . . . although he's just advised you . . . what all this "hurry-up" will do . . . and soundly criticized you . . . he dashes off to fill a date . . . with someone who is sicker . . . or some girl who will palpitate . . . his heart a little quicker.

The man who hits three-score-and-ten . . . can live a whole lot longer . . . and all ambitious, younger men . . . will grow to be much stronger . . . if they will travel at a gait . . . that's somewhat slow and steady . . . and learn a lot of things can wait . . . until they're good and ready.

Dr. BRADY

Calcium Suggested In Case of Hot Flashes

One reader reported that she had suffered from hot flashes for eight years. She wrote to a quack who conducts a newspaper health column, this column in fact, and in the pamphlet he sent her—titled The Menopause and available on written request if you provide stamped, self-addressed envelope—there was a suggestion that calcium deficiency might account for excessive hot flashes in many instances.

So the reader began supplementing her diet with an adequate daily ration of Ca and D as instructed in the pamphlet. In a week or so her hot flashes were occurring at longer intervals and in milder degree. So she continued eating calcium and vitamin D—the vitamin being essential for assimilation and utilization of calcium in nutrition. In another week or two the hot flashes had ceased altogether.

So far, so good. But then the lady made the mistake which so many readers do. Whatever I said to the contrary she disregarded and she persisted in thinking calcium and vitamin D as medicine. So, having taken it for a month or more (my suggestion that she eat it was obviously an error) and having obtained such blessed relief from the hot flashes, the lady stopped the "medicine."

A few months later the hot flashes recurred, not bad as before but they are embarrassing and disturbing enough in any degree. The lady still thought Ca and D worth another trial, so she ate 'em for a week or so. There was some moderation but not complete cessation, so she quit eating Ca and D and began a quest for other remedies.

Now to the best of my knowledge it makes no difference whether one eats calcium and vitamin D in such concentrated form in the form in which calcium occurs in milk, cheese, cabbage, beans, peas, peanuts, nuts, greens and vitamin D in butter, cream, egg yolk, salmon, etc., so long as one gets an adequate daily ration every day the year around, not just for 10 days or 40 or 90 days in the year.

Of course I don't know that the subsidence and cessation of the lady's hot flashes was due to the Ca and D she ate for a month. But I have received so many reports of similar benefit from women who have eaten extra Ca and D daily for many months — and kept on eating enough to prevent recurrence of calcium and D deficiency on their ordinary refined diet, that I cannot dismiss it as just another caper for John J. Coincidence.

Anyway, please bear in mind that:

1. The calcium I recommend to women with hot flashes is food, not medicine.
2. The diet of most Americans is deficient in calcium.
3. Vitamin D promotes good assimilation and utilization of calcium.
4. Eating this extra calcium and vitamin D daily the year around can do no harm in any circumstance, although it may not be necessary to eat it in this supplementary way more than a few months if one follows a high calcium diet.

Preacher Takes Rest, Son, Daughter Preach

MEMPHIS, Tenn. - (AP) — The Rev. James A. McDaniel has long preached every Sunday in a Presbyterian church here. The other day, he took a rest. He sat in a pew with his wife and some of his children while a son and a daughter conducted the services.

The son, James Jr., is studying for the ministry. The daughter, Alfreda, has a master's degree from a theological seminary and plans to be a church worker in religious education.

(ADVERTISEMENT)

"I was half crazy from torture and pain until Pazo gave relief!"
says Mrs. A. M., Englewood, N. J.

Itching, pain of simple piles drive you mad? Amazing Pazo* acts *instantly* to relieve such misery! Soothes sore tissues. Lubricates hardened parts. Helps heal cracking, reduce swelling. Don't suffer needless agony of simple piles. Get Pazo, get real comfort. Ask doctor about it. Suppository form or tube with perforated pipe.
*Pazo Ointment and Suppositories

(ADVERTISEMENT)

Happy Is The Day When Backache Goes Away . . . .

Nagging backache, loss of pep and energy, headaches and dizziness may be due to slow down of kidney function. Doctors say good kidney function is very important to good health. When some everyday condition, such as stress and strain, causes this important function to slow down, many folks suffer nagging backache—feel miserable. Minor bladder irritations due to cold or wrong diet may cause getting up nights or frequent passages.

Don't neglect your kidneys if these conditions bother you. Try Doan's Pills—a mild diuretic. Used successfully by millions for over 50 years. It's amazing how many times Doan's give happy relief from these discomforts—help the 15 miles of kidney tubes and filters flush out waste. Get Doan's Pills today

CROSSWORD PUZZLE

ACROSS

1 French apple.
6 Cushion.
9 Foundation.
14 Sidestep.
15 Watch.
16 Enraged.
17 Annoyances.
19 More terrible.
20 Other.
21 Painter's stand.
23 Highest point.
24 Hire out.
25 Cooking utensil.
26 Writer.
28 Dolt.
29 Entire.
30 Announcers.
32 Flower.
35 —— russe.
38 Cozy.
39 Harangue.
40 Master.
41 Place between
43 More fastidious.
44 Lamb's winter coat.
45 Speed.
46 "Peer Gynt" character.
48 Musical instructor.
49 Islet.
50 Cock.
53 To inflame.
55 Accept.
57 Forbidden.
58 Earth.
60 Desultory.
62 Smoothes.
63 Lion.
64 Ridge of a mountain range.
65 Reopen a keg.
66 Age.
67 A frolic.

DOWN

1 Section.
2 Spore case.
3 Not wet, not dry.
4 Agreement in law.
5 Swedish town.
6 Nut.
7 Assents.
8 To profane.
9 Offer.
10 Melody.
11 Ironic.
12 Articles.
13 Withers.
18 Man's name.
22 French river.
25 Veneer.
27 Fish.
29 Sprouter of Wings.
30 Pursue.
31 Colophony.
32 Greek 23d letter.
33 English letter.
34 Outsearch.
35 Aquatic reptile.
36 Three.
37 Ever: Poetic
39 Musical drama
42 A fabric.
43 Boy's nickname.
45 Sacrament.
46 Behind.
47 Colander.
49 A protective.
50 Old German silver coin.
51 Ease.
52 Mongol soup.
54 Girl's name.
56 Mountain: comb form.
57 Paint thinner, slang.
59 Snake.
61 Petrol.

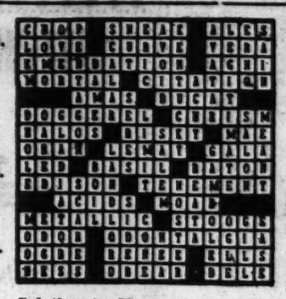

Solution to Yesterday's Puzzle

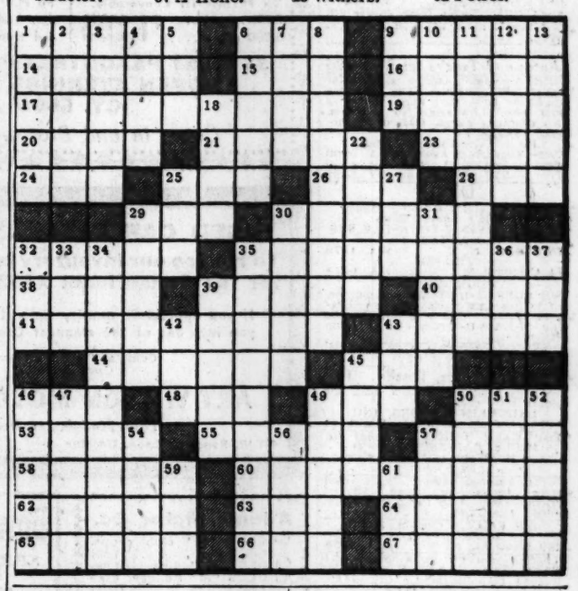

(ADVERTISEMENT)

For Quick Relief of SORE THROAT DUE TO COLDS DEPEND ON TONSILINE

YOU DON'T *SPEND* MONEY YOU *INVEST* IT WHEN YOU BUY A

MONCRIEF HEATING SYSTEM

GAS OIL OR COAL

It is a worth-while investment—every penny you invest in a Moncrief Automatic Heating System. It actually increases the cash value of your home!
So why speculate on ordinary heating when you can invest in a Moncrief system that will pay you a regular annual dividend . . . in the money it saves on fuel bills. Let a Moncrief engineer show you why so many are investing in the new Moncrief which makes future air conditioning both practical and economical to install.

BUY NOW . . . on EASY TERMS
• Nothing Down
• 36 Months

Heating by Moncrief

Call EL. 3611

MONCRIEF FURNACE CO. • 676 HEMPHILL AVE., N. W. • ATLANTA, GA.

NETWORK TIMETABLE

Radio Published as a service to readers at no charge to the broadcasters. The Constitution is not responsible for last-minute program changes. **Television**

THURS. A.M.	WSB-750 (NBC) FM 98.5 Meg.	WAGA-590 (CBS) FM 103.3 Meg.	WGST-920 (ABC) FM 94.1 Meg.	WQXI-790 (Mutual) *Network Prog.
5 :00	S. for Day	Silent	Silent	Silent
:15	Dixie Farm	Sign On	Silent	Silent
:30	News; Dixie	Gospel Time	Hillbilly Hits	Bob McKee
:45	Farm & Home	Farm Fest	Music Var.	Bob McKee
6 :00	Jack Hunt	Hillbilly	W. of Morn.	News; McKee
:15	Sunsh. Boys	Hit Review	News	Bob McKee
:30	News; Sunup	News	Music Ranch	Cuzzin Lem
:45	Serenade	Early Worm	Finis J. Dake	Cuzzin Lem
7 :00	News	News; Early	Bill McCain	News; Bob
:15	Merry-Go-	Worm	LeFevre Trio	McKee
:30	Round	Clark News	News; Weath.	News
:45	News	Early Worm	Bill Lowery	Bob McKee
8 :00	World News*	World News*	Bill Lowery	News; Sports
:15	Morning	Early Worm	Bill Lowery	Bob McKee
:30	Melo-	Early Worm	Bill Lowery	Bob McKee
:45	dies	Early Worm	Bill Lowery	Bob McKee
9 :00	News; Kitch-	News	Breakfast	News; Guy
:15	en Klub	P. Kitchen	Club*	Tiller
:30	Music Room	Party	Breakfast	Guy Tiller
:45	Market Bskt.	Line; News	Club*	Guy Tiller
10 :00	Welcome	Arthur	My True	News; Herb
:15	Traveler*	Godfrey*	Story*	Harris
:30	Double or	Arthur	Whis. Streets*	Herb
:45	Nothing*	Godfrey*	Girl Marries*	Harris; News
11 :00	Strike It	Arthur	Doris Day	Ladies
:15	Rich*	Godfrey*	R'laires Qtte	Fair*; News*
:30	Bob & Ray*	Wom. World	Break the	Queen for
:45	Bob Hope*	Rosemary*	Bank*	a Day*

THURS. AFT.	WSB-750 (NBC) FM 98.5 Meg.	WAGA-590 (CBS) FM 103.3 Meg.	WGST-920 (ABC) FM 94.1 Meg.	WQXI-790 (Mutual) *Network Prog.
12 :00	News	News	D. Gardiner*	C. Massey*
:15	Farm News	Gal. Sunday*	J. Boyd	Baukhage*
:30	Ga. Jubilee	Aunt Jenny*	Bill Ring*	G. West; Best
:45	Housewives	Helen Trent*	News	on Wax
1 :00	Headlines	Road Life*	Finis J. Dake	News; Best
:15	Shoppers S.	Ma Perkins*	V. of P'cost	on Wax
:30	Listen Ladies	Dr. Malone*	Back to	Best on Wax
:45	Listen	Guid. Light*	the Bible	Best on Wax
2 :00	Ladies;	W. Warren*	Gordon	News; Best
:15	News	P. Mason*	Jenkins	on Wax; N's*
:30	D. Garroway*	Nora Drake*	Tennessee	Paula Stone*
:45	Dr. Paul*	B'ter Day*	Ernie*	Res For You
3 :00	Life B'tiful*	H'top House*	Mama Goes	News; Gems
:15	Road of Life*	House Party	a Shopping	of Melody
:30	Pep'r Young*	House Party	Dean Dickens	Gems of
:45	Right H'ness*	Police Blotter	Dean Dickens	Melody
4 :00	B'stage Wife*	Grady Cole*	920 Special	Jack
:15	Stella Dallas*	2nd Mrs. B.*	920 Special	Kirkwood*
:30	Wld. Brown*	Hit Review	920 Special	Peachtree
:45	W. in House*	Top Five	920 Special	Open House

THURS. EVE.	WSB-750 (NBC) FM 98.5 Meg.	WAGA-590 (CBS) FM 103.3 Meg.	WGST-920 (ABC) FM 94.1 Meg.	WQXI-790 (Mutual) *Network Prog.
5 :00	Plain Bill*	Top Five	Hopalong	Sgt. Preston
:15	P. P. Farrell*	Top Five	Cassidy	of Yukon*
:30	L'xo Jones*	Sports; News	Five Hits	Sky King
:45	Dr.'s Wife*	C. Massey*	And a Miss	Thea.; N'ws*
6 :00	Headlines*	A. Jackson*	Tenn. Ernie*	Sportsreel
:15	V'ws of News	G. Lombardo	Hillbilly Hits	News
:30	Music to	L. Thomas*	Uncle Eb's	Don Mitchell
:45	Remember	News	Hillbilly Hits	Don Mitchell
7 :00	News Parade	Hall of	Bill McCain	F. Lewis*
:15	Sports Rev'w	Favorites	Elmer Davis*	News
:30	News of Wld.*	Jo Stafford*	Silver Eagle*	G. Heatter*
:45	One Man's F.*	E. R. M'rrow*	Silver Eagle*	3 Suns; N's*
8 :00	Roy	Meet Millie*	Zenas Sears	Official
:15	Rogers; N's*	Meet Millie*	Zenas Sears	Detective*
:30	Father	Elliott and	Zenas Sears	J. Steele
:45	Knows Best*	Cathy Lewis*	Zenas Sears	Adventurer*
9 :00	Truth or	Marlene	Zenas Sears	News; Dave
:15	Conseq'ences*	Dietrich*	Zenas Sears	Lyndon
:30	Eddie	Bing Crosby*	Zenas Sears	Dave Lyndon
:45	Cantor*	Bing Crosby*	Zenas Sears	Dave Lyndon
10 :00	Judy Canova*	Horace	News*	F. Edwards*
:15	Judy Canova*	Heidt*	Diggin Discs	Thompson*
:30	News; Jane	Guest Star	Diggin Discs	Music Album
:45	Pickens*	School of Air	Diggin Discs	News
11 :00	News; Weath.	W'ld Tonight*	Diggin Discs	Tiller Sports
:15	You Name It	Believe; N'ws	Diggin Discs	Go To Town
:30	Pastor's	Orchestra*	Diggin Discs	Dance Band*
:45	Study	Orchestra*	Diggin Discs	Dance Band*
12 :00	News; Music	Dance	Diggin Discs	Dance Band*
:15	All Night	Orchestra*	'Til 1:15 a. m.	'Til 1:05 a. m.

WSB-TV—2 (NBC)	WAGA-TV—5 (CBS-D) *Network Programs	WLTV—8 (ABC)
Silent	Test Pattern	Silent
Silent	Test Pattern	Silent
Test Pattern	Rel. V'wpoint	Silent
Devotions	School of Air	Silent
Ding Dong	Arthur	Silent
School*	Godfrey*	Silent
Prologue to	Arthur	Silent
the Future*	Godfrey*	Silent
Ask	Blue Flame	Silent
Washington*	Blue Flame	Silent
Mrs. U. S. A.*	Strike It Rich*	Silent
Mrs. U. S. A.*	Strike It Rich*	Silent
Peachtree	News	Silent
Cowboys	Love of Life*	Silent
News	S. Tomorrow*	Silent
"Second	TV Ranch	Silent
Chance"	TV Ranch	Silent
with	TV Ranch	Silent
Kent	Garry Moore*	Silent
Taylor	Garry Moore*	Test Pattern
Tea at Two	Wheel of	"Nearly
Tea at Two	Fortune*	Eighteen"
Come Into	House Party*	with
the Kitchen	House Party*	Gale Storm
Big Payoff*	Mike & Buff*	"Nearly
Big Payoff*	Mike & Buff*	Eighteen"
Welcome	Guiding Light	Shopping
Travelers*	Bride-Groom*	Atlanta
Kate Smith*	WAGA's	"Mr.
Kate Smith*	Wild	Celebrity"
Kate Smith*	West	with
Kate Smith*	Theater	Doris Day
Hawkins Falls*	Memo for	Circle 8 Ranch
Gabby Hayes*	Milady	Circle 8 Ranch
Howdy Doody*	Captain Video*	Circle 8 Ranch
Howdy Doody*	Captain Video*	Circle 8 Ranch
Range Riders	News; Date	Swingbilies
Range Riders	Dinner Date	Swingbilies
Bible Stories	Logan Sisters	News; Weather
Weather; News	Sports; News	Swingbilies
Lone Ranger	Wrestling	Seminar*
Lone Ranger	Wrestling	Seminar*
Dinah Shore*	News*	The Big
News Caravan*	Jane Froman*	Question
Groucho Marx*	Burns & Allen*	"Good
Groucho Marx*	Burns & Allen*	Intentions"
T-Men in	Amos & Andy*	Chance of
Action*	Amos & Andy*	a Lifetime*
Dragnet*	Biff Baker*	"Cipher
Dragnet*	Biff Baker*	Bureau"
Ronald	Big Town*	with
Reagan*	Big Town*	Leon Ames
Martin Kane*	My Little	"Case
Martin Kane*	Margie*	of the
"Mr. and	I've Got	Guardian
Mrs. Spring"	a Secret*	Angel"
News; Weather	Film Short	News; Silent
Wrestling from	News	Silent
Hollywood*	Silent	Silent
Wrestling from	Silent	Silent
Hollywood*	Silent	Silent
B'tions; News	Silent	Silent

Television Highlights

9:30 P. M.—WSB-TV—Ronald Reagan and Nancy Davis, his wife, costar in a romantic drama, "First Born."

7:30 P. M.—WLTV—"Should Women Serve on the Jury in Georgia" will be the Big Question to be discussed by Atlanta Jaycees.

6 P. M.—WSB-TV—Jack Mahoney, cowboy star, will greet local youngsters when the Range Rider series debuts.

TV-RADIO DIAL

New 'Western' Bows on WSB-TV

Cowboy star Jack Mahoney greets Atlanta youngsters when the Range Rider series debuts on WSB-TV at 6. Mahoney is a screen cowboy who got his start as a stunt man. He and his partner, Dick West, portrayed by former juvenile star Dick Jones, enact dramas of the Old West.

Mary Moore's Shopping Atlanta will feature discussions on arrangements of camellias and best-loved children books at 3:30 p. m.—WLTV.

Sen. Iris Blitch will be honor guest along with three panel members, Clifford Oxford, DeJongh Franklin and Ross Arnold on The Big Question when "Should Women Serve on the Jury?" is discussed at 7:30 p. m.—WLTV.

Ronald Reagan and his wife, Nancy Davis, will portray the roles of Dr. and Mrs. Glenn, who are confronted with the problem of winning the affection of a son by a previous marriage in "First Born" at 9:30 p. m.—WSB-TV.

The Burns and Allen show untangles trouble resulting from Gracie's belief that George gave a cigarette girl a $50 tip at 8 on WAGA-TV.

Kay Starr is the guest of Bing Crosby at 9:30 p. m. on WAGA-Radio. . . . Eddie Cantor features recordings by Perry Como, Jimmy Durante, Guy Lombardo and Ezio Pinza during his radio show at 9:30 p. m.—WSB. . . . Hit songs of 1933, including "Stormy Weather," "Lover," "Smoke Gets in Your Eyes" and "Tony's Wife" will be featured on WSB-radio at 10:35 p. m.

Truman Answers Wires, Letters

KANSAS CITY, Mo., Feb. 4—(INS)—Former President Truman locked himself in his office today to answer more of the thousands of letters and telegrams he has received since he left the White House.

He told reporters he had no comment on international and national affairs. Truman went to his office after his usual morning walk.

(ADVERTISEMENT)
PERTUSSIN
Acts AT ONCE to Relieve
CROUPY NIGHT COUGHING
CAUSED BY COLDS

Mirror of Your Mind

By LAWRENCE GOULD Consulting Psychologist

Is it possible to have everyone like you?

Answer: Not in this all-too-imperfect world. Some people will dislike you simply because you are too popular. If a girl finds herself generally unpopular with the opposite sex, however, you are not helping her if you insist that men "just don't appreciate her." It is more likely that her parents failed to help her learn how to adjust herself to the world we live in. She should not blame men or think herself "too good for them," but set about learning how to get along. Remember to be satisfied with reasonable progress, don't hope for universal popularity.

Can any impression be "wiped from the mind?"

Answer: Not really. Any impressions our minds ever have received remain, although painful ones may be so thoroughly repressed that we have no conscious recollection of them. That is largely why we recall so little of our earliest years (say before the age of five) when, you may be surprised to learn, we encounter emotional problems so distressing that we "blot them out." They are still in memory's filing cabinet, however, and can be brought to light under hypnosis or in the course of psychoanalytic treatment by an expert in such matters.

Is it neurotic to want "white-collar" work?

Answer: Not necessarily. Some persons prefer white-collar work because it enhances their social standing or prestige in a certain type of community, and this is altogether understandable and intelligent. But you would show a neurotic lack of self-esteeem and self-assurance if you let what other people think of you force you into a profession which you found tiresome or frustrating. You would be unfitted for such work. Follow your own tastes and talents, and if you are healthy-minded, everything is bound to work out for the best.

Queen Sends Thanks

WASHINGTON, Feb. 4—(AP)—President Eisenhower received a message of thanks today from Queen Elizabeth for help given by Americans in this week's British flood disaster.

(ADVERTISEMENT)
Here's REAL FAST relief for Itching Eczema!
Zemo—a doctor's antiseptic—promptly relieves itching, burning of surface eczema on skin and scalp. Zemo stops scratching and so aids healing and clearing! ——> ZEMO

TONIGHT
9:30 • WSB • TV
FORD THEATRE

PRIVACY and PROTECTION with
REALOCK FENCE

EXPERT ERECTION SERVICE—
CONVENIENT MONTHLY TERMS
FREE ESTIMATE
REALOCK CHAIN LINK FENCE CAN BE PURCHASED DIRECTLY FROM THE MANUFACTURER
MAin 4737
WICKWIRE SPENCER STEEL DIVISION OF CF&I
225 Moore St., S. E., Atlanta, Ga.

LETTERS
US MAIL
SAVE at SOUTHERN FEDERAL SAVINGS & LOAN ASSOCIATION
★ ★ ★
ATLANTA
Busy People Use The Mails
FEDERAL SAVINGS AND LOAN INSURANCE CORPORATION — SAFETY OF YOUR SAVINGS — INSURED UP TO $10,000
TIME MEANS MONEY
• Let Uncle Sam Help You SAVE TIME AND MONEY
• Just mail your check or money order with coupon below. Your account book with an envelope will be returned to you promptly.
• Remember — It's not what you earn but what you save that counts!
3% PER ANNUM Current Rate
SOUTHERN FEDERAL SAVINGS & LOAN ASSOCIATION
Ground Floor Hurt Building
Atlanta, Ga. MAin 1935-6
John L. Conner, President
Use This Coupon
Southern Federal Savings & Loan Association of Atlanta
P. O. Box 1096
Atlanta, Ga.
Enclosed is check for $_____ to open an Insured Savings Account ☐ OR—Please send information about your Insured Savings Service ☐
Name_____
City_____ State_____
Street_____ Phone_____

ANYTIME'S A GOOD TIME
For a JOURNAL-CONSTITUTION WANT-AD . . To Sell, Buy, Rent, Hire Help and Recover Lost Articles

ENJOY WHAT YOU'RE DOING!

Feel satisfied...
Chew Wrigley's Spearmint Gum.
Helps relieve monotony, boredom.
Makes time pass pleasantly.
You feel better—do better.

CHING CHOW
CHEERFULNESS IS AN EXCELLENT WEARING QUALITY.
SUBMITTED BY JOHN E. LARSEN, CHICAGO
pleasant chewing helps you keep happy
WRIGLEY'S SPEARMINT CHEWING GUM
Refreshing • Delicious
AM123

NEWS ABOUT GEORGIA

Plant Work Okayed

The **Gainesville** City Commission this week gave the go-ahead signal on a proposed new waterworks plant, cost of which has been estimated at $764,000. . . . Mrs. Jewell White of **Rockmart** has been awarded a 25-year service pin by the Goodyear-Clearwater Mills at Rockmart. . . . The Woman's Club of **Porterdale** has elected to sponsor Cub Scout work. . . . A mass meeting to kick off the campaign against beer and wine in **Upson County** has been called for Tuesday by the Tri-City Ministerial Association. . . . Two-way radio equipment has been purchased by **Forsyth** and **Monroe County** for use in civil defense and law enforcement, according to O. L. Waldrep Jr., county civil defense director.

Woman of Year

Mrs. J. W. Sharp of the **Center Point** community has been named **Carroll County's** Woman of the Year by the **Carrollton** Kiwanis Club. She has been active in home demonstration work for more than 27 years. Runner-up for the award was Mrs. R. L. McGuire of the **Tallapoosa** community. . . . **Polk County** commissioners have burned $40,000 worth of courthouse bonds two years ahead of the maturity date for the first issue. . . . A six-acre tract of land has been acquired in **Dublin** on which will be built a new elementary school, according to expansion plans for the Dublin school system. . . . Lamar Chulasmaya, regional commissioner of education at Songkhla, Thailand, is spending a week observing the **Carrollton** school system. . . . The agricultural committee of the Georgia Bankers Association has scheduled a statewide agricultural conference in **Macon** Feb. 11-12.

Firemen Lauded

The **Americus** Fire Department has been named among the top three Georgia fire departments by the National Fire Protection Association. The **Atlanta** and **Cairo** departments were judged one, two. . . . Soil tests for farmers will be made Friday at the State Farmers' Market at **Vidalia**. Hugh L. Thompson of the Vidalia Chamber of Commerce announced. . . . City commissioners at **Douglas** have announced that a 20,000-square-foot warehouse will be built this spring on city property for use in storage of equipment, materials and supplies of the city. . . . Mrs. Gladys Culpepper has been elected president of the newly organized **Perry** Woman's Civic Club. Mrs. Edith Rossier is vice-president. . . . The February term of **Jackson County** Superior Court began in **Jefferson** this week.

To Head C. of C.

Wallace Crouch will be installed as president of the **Albany** Chamber of Commerce at the organization's annual banquet Thursday night at **Radium Springs.** The name of Albany's Woman of the Year will also be disclosed at the meeting. . . . Dr. Franklin G. Elridge, **Valdosta** physician, has been elected president of the board of directors of the Valdosta Boys' Club. . . . The 1952 sales at the **Tifton** State Farmers' Market totaled $1,424,973. This represented a gain of $628,654 over the 1951 sales. . . . A prisoner in the **Chatham County** jail reportedly suffered no ill effects this week after swallowing two six-inch pieces of wire. . . . The **Hancock** Creamery, division of the Borden Co., is manufacturing cottage cheese at its plant in **Sparta.**

'Bill Arp' Kin Dies; Rites Set Friday

Constitution State News Service

Mrs. George H. Aubrey, 97, a native of Rome and the daughter of the late Atlanta Constitution columnist, Charles H. Smith—better known as "Bill Arp"—died unexpectedly Tuesday at the residence of a daughter, Mrs. Sherman Granger, in Montreal, Canada.

Mrs. Aubrey was also a former Atlantan, moving here at the death of her husband, Judge George H. Aubrey of Cartersville, in 1934. She made her home here with her daughter, Mrs. Octavia Aubrey Howard, and moved to Canada in 1947.

An accomplished pianist, Mrs. Aubrey was active until her death.

Funeral services will be held Friday in the Presbyterian Church, Cartersville. Burial will be in the Cartersville Cemetery.

Wage Earner's Life Expectancy at 68½

NEW YORK, Feb. 4—(AP)—American wage earners and their families can now expect to live to be 68½ years old, the Metropolitan Life Insurance Co. said today.

(ADVERTISEMENT)
Sleep Tonight
Without Acid Indigestion
Just eat 1 or 2 Tums before retiring.
Sleep Only Joy A Ball
EAT LIKE CANDY TUMS 10¢ STOMACH DISTRESS
TUMS FOR THE TUMMY

(ADVERTISEMENT)
PHILLIPS' MILK OF MAGNESIA TABLETS
SWEETEN Sour Stomach
MINT FLAVORED
PHILLIPS' MILK OF MAGNESIA 24 TABLETS

(ADVERTISEMENT)
COUGHS due to COLDS
Get quick relief of the cough, muscular soreness and throat irritation due to colds, at less than 1¢ a dose. Let this old family medicine help you as it has many others. Try it!
JUNIPER-TAR COMPOUND Over 50 years in use

3-DAY SPECIAL!!
BRAND NEW.. TANK-TYPE VACUUM CLEANER
$16.95 Cash Price
2 YEAR GUARANTEE
Name Withheld Due to Drastic Price Reduction
COMPLETE with ATTACHMENTS
GIVEN! PAINT SPRAYER with every cleaner purchased
GUARANTEED SATISFACTION
Cleaners Sold Only By Demonstration
SEND NO MONEY
No C.O.D. Orders Please
PHONE FOR Free HOME DEMONSTRATION TODAY!
STATE VACUUM STORES INC
406 P'tree St., Atlanta, Ga.
CY. 7241 or Come Into Store

LOWEST DRUG PRICES IN ATLANTA
SHOP WITH CONFIDENCE AT REED'S CUT RATE! YOU'LL USUALLY SAVE PLENTY!

REG. $2.00 ELMO'S SACHET POWDER
Going My Way Fragrance $1.00

Once a Year! Special Offer! Half Price!
REG. $1.00 TUSSY WIND and WEATHER LOTION
Full 8-oz. Bottle 50¢
Reg. $2 Size Cut to Only $1.00!

BARBASOL BRUSHLESS SHAVE CREAM
Reg. 50c Tubes 29¢

VITAMIN B-1 TABLETS
Thiamin Chloride
100-Tablet Size
LOOK WHAT YOU SAVE!
10 MG 89c
25 MG $1.98
50 MG $3.29
100 MG $5.98

KOLYNOS TOOTH PASTE With CHLOROPHYLL
Reg. 59c Tubes
2 FOR 69¢

100 BAYER ASPIRIN TABLETS 75c VALUE 59¢
65¢ ALKA SELTZER TABLETS CUT TO 54¢

REED'S CUT RATE Drugs
119 ALABAMA BETWEEN BROAD AND WHITEHALL
23 EDGEWOOD CORNER PRYOR
97 PRYOR ST., N.E. CORNER HOUSTON ST

ALL 5c SIZE GUMS AND CANDIES ALL BRANDS
3 FOR 10¢

PRICES GOOD THURSDAY THROUGH MONDAY

Q-TIPS STERILIZED SWABS 29c SIZE 19¢
DUZ SOAP POWDER Large Size Box 23¢
WOODBURY FACIAL SOAP 4 Reg. Size Bars 19¢
ABSORBINE JUNIOR LINIMENT Reg. $1.25 Size 59¢
$1 TANGEE DUSTING POWDER With Large Puff 49¢
$1 VETO DEODORANT CREAM ½ Price Sale! 50¢
WAXED PAPER 125 Ft. Rolls Cut to 16¢
NOXZEMA BLEACH CREAM Reg. 85c Jars Boudoir Size Cut to Only 59¢
SYLVANIA FLASH BULBS AT CUT PRICES
SIZE NO. 25 10c
SIZE NO. 40 12c
SIZE NO. 0 12c
SIZE NO. SF 11c
$1.00 Vials GEMEY PERFUME Leakproof Bottle! 50¢
REG. $2.50 JARS AYERS HAND CREAM GIANT 10-Oz. Jars $1.00
DOAN'S KIDNEY PILLS 90c SIZE 49¢
SUPPOSITORIES GLYCERIN Adult or Infant Bottle of 12 14¢
REED'S SUPER SPECIAL! HALF PRICE! LUXURIA CREAM By Harriett Hubbard Ayer 8-Oz. $2.50 Jars $1.25 REED'S SUPER SPECIAL!
25¢ B.C. HEADACHE POWDERS 14¢
SACCHARIN TABLETS DEEP CUT PRICES!
¼-Gr., 100's 10c 1,000's 49c
½-Gr., 100's 12c 1,000's 69c
1-Gr., 100's 15c 1,000's 89c
60¢ LACTONA TOOTH BRUSHES 39¢
DIAL SOAP BATH SIZE 25c Value 2 FOR 29¢

FIGHT THE FLU—TAKE VITAMINS!
BUILD UP YOUR RESISTANCE! VITAMINS WILL HELP!
$9.45 THERAPEUTIC FORMULA Vitamin Capsules. Bottle of 100 $4.49
VITAMIN "A" Capsules 100's 25M Units $1.98 50M Units $3.79
$7.50 ESTRA-BETA B-COMPLEX CAPSULES 100 FOR $3.98
100 UPJOHN UNICAP VITAMINS $3.11

AMAZING NEW SUPER ANAHIST
SHORTENS EFFECTS OF COLDS IN ANY STAGE
HELPS MAINTAIN RESISTANCE TO SECONDARY INFECTIONS
Pocket Size 12 tablets for 65c
Economy Size 20 tablets for 98c
PHENYLEPHRINE ADDED NEW DECONGESTANT FOR HEAD COLDS
For Relief of Congested Stuffed-up Nose, Sniffles
Breathe Easier, Sleep Better
ANAHIST 98¢

40-HOUR ALARM CLOCKS Guaranteed! $1.59
KLEENEX TISSUES BOX OF 300's Cut to 19¢

SAVE
SAVE MONEY ON PRESCRIPTIONS BRING THEM TO REEDS!
Registered Pharmacists on Duty AT ALL TIMES. Only fresh, potent drugs used. Filled exactly as your doctor wants! And, of course, you save plenty!
BURMA SHAVE 40c Size Tubes FOR ONLY 24¢
CIGARETTES Pop. Brands Per Carton $2.06

NOW— for Smoother... Cleaner... Safer Shaves
NEW SCHICK INJECTOR RAZOR KIT
★ 12 Seagel Sharp Blades ★ Gold Plated Razor ★ Travel Case 98¢

SIMILAC BABY FOOD POWDER Lb. Can 84¢
DETOXOL TOOTH PASTE 55c Size 34¢
SANDWICH BAGS Pkg. of 30's Cut To 6¢
EVENFLO SETS Bottle Nipple and Cap 25c Value 14¢
PHILLIPS MAGNESIA 50c Size Cut To 39¢
ANACIN TABLETS For Pain 25c Size 19¢
ANARO LIQUID For Reducing 1.40 Value 98¢
VICKS SALVE 40c Size 33¢
BROMO QUININE TABLETS Cut To 39¢

QUANTITY RIGHTS RESERVED. ALL TAXES ADDED.